

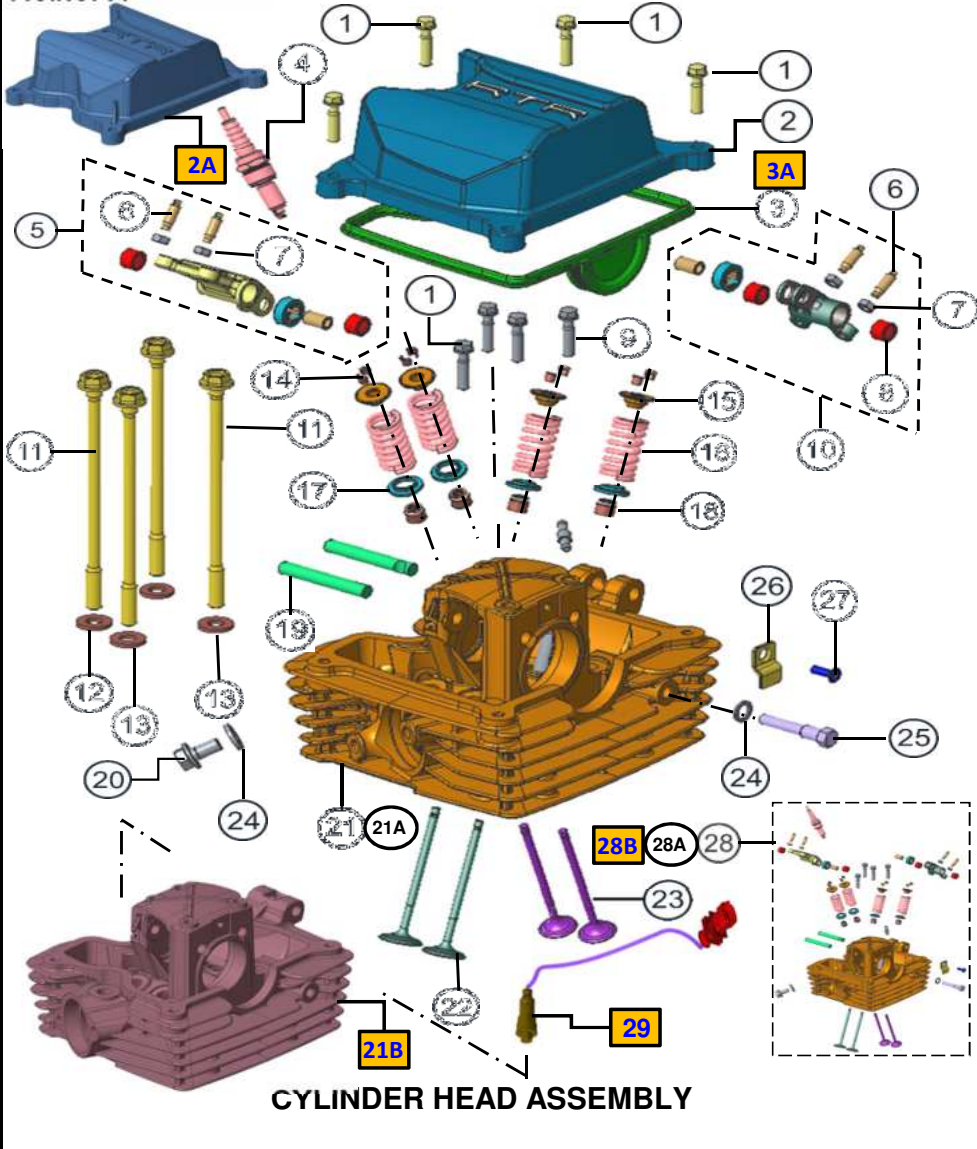

**APACHE 1604V BSIV & BSVI
PARTS CATALOGUE**

DATE: 13 12 19

FIG.NO. 01



CYLINDER HEAD ASSEMBLY

FIG.NO. 01

REF NO.	PART NO.	DESCRIPTION	NO. OFF		REMARKS
			APACHE 1604V	FR/RR DISC	
			CARB. VER.	FI VER.	
1	M1200510	HEX FLANGE BOLT M6x25 ZNG	6	6	
2	N9011450	COVER CYLINDER HEAD	1	1	
2A	NF010100	COVER CYLINDER HEAD		1	BSVI
3	N9011520	PACKING SEAL, COVER CYLINDER	1	1	
3A	NF010090	PACKING SEAL, COVER CYLINDER		1	BSVI
4	N3012100	SPARK PLUG	1	1	
5	N9010390	ROCKER ARM ASSY. EXHAUST	1	1	
6	S1010240	SCREW TAPPET ADJUSTING	4	4	
7	S1010250	NUT TAPPET ADJUSTING	4	4	
8	N4200050	NEEDLE ROLLER BEARING	4	4	
9	M1200470	HEX FLANGE BOLT M6x30	2	2	
10	N9010370	ROCKER ARM ASSY. INTAKE	1	1	
11	N9010850	BOLT, CYLINDER HEAD	4	4	
12	M1010360	GASKET CYL HEAD NUT	1	1	
13	M1200060	PUNCHED WASHER 8.5x18x2.3	3	3	
14	N8011740	COTTER VALVE	8	8	
15	N8011570	RETAINER VALVE SPRING	4	4	
16	N4012000	SPRING VALVE	4	4	
17	N8011540	VALVE SEAT SPRING	4	4	
18	N3012050	VALVE STEM OIL SEAL	4	4	
19	N9011550	SHAFT ROCKER ARM	2	2	
20	M1081090	UNION BOLT OIL PIPE	1	1	
21	N9011820	CYLINDER HEAD COMP 2	1		
21A	N9011890	CYLINDER HEAD COMP FI		1	
21B	NF010080	CYLINDER HEAD COMP 2		1	BSVI
22	N9010330	VALVE EXHAUST	2	2	
23	N9010320	VALVE INTAKE	2	2	
24	M1080370	WASHER CAMCHAIN TENSIONER	2	2	
25	M1080510	BOLT CAM CHAIN TENSIONER	1	1	
26	N9011580	STOPPER CAMSHAFT	1	1	
27	N8200090	CRR CSK HEAD SCREW M5x15	1	1	
28	N9011480	CYLINDER HEAD ASSY.	1		
28A	N9011900	CYLINDER HEAD ASSY.		1	
28B	NF010030	CYLINDER HEAD ASSY.		1	BSVI
29	NF060140	OXYGEN SENSOR		1	BSVI

FIG.NO. 02

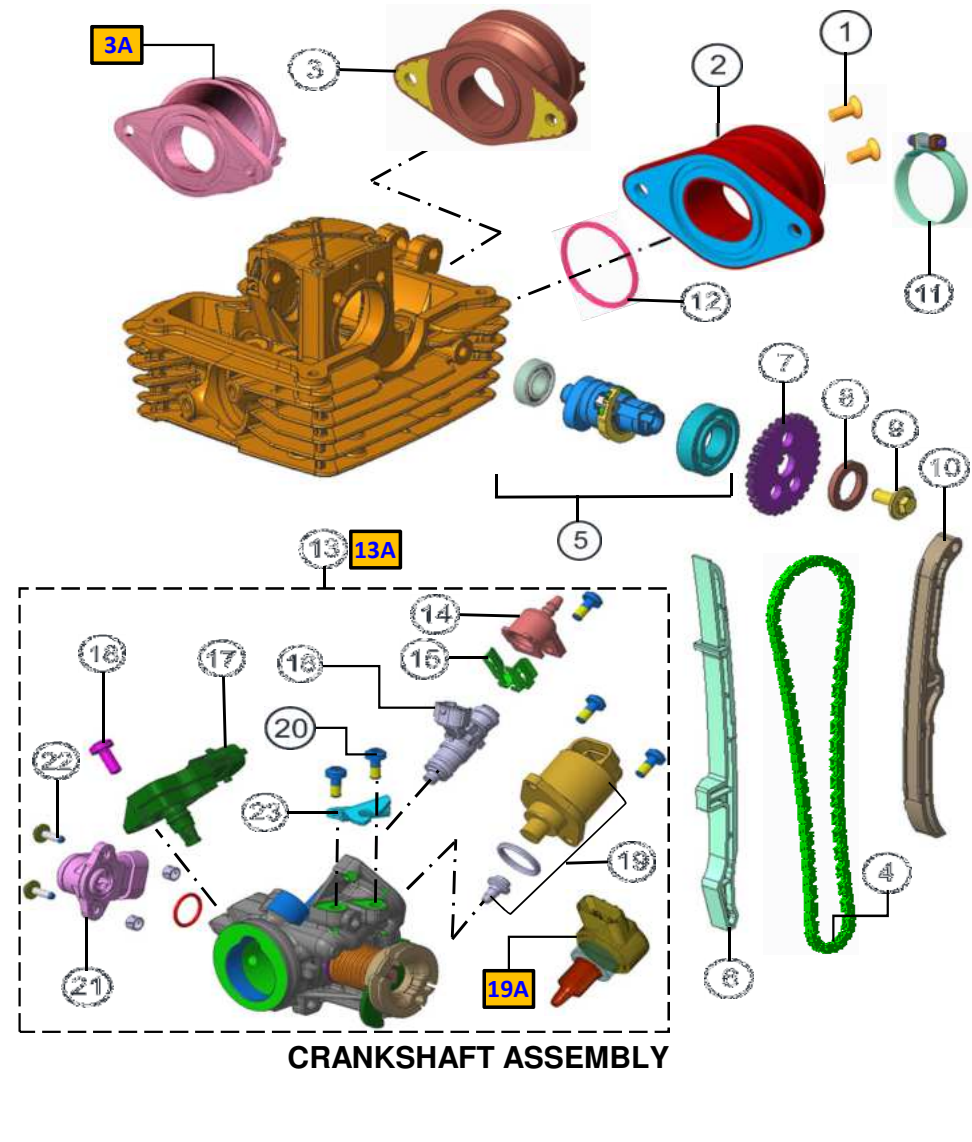

CRANKSHAFT ASSEMBLY

FIG.NO. 02

REF NO.	PART NO.	DESCRIPTION	NO. OFF		REMARKS
			APACHE 1604V	FR/RR DISC	
			CARB. VER.	FI VER.	
1	0332275	REC CSK HD SCR M6x16 6.8	2	2	
2	N9042590	PIPE INTAKE	1		
3	N9042210	PIPE INTAKE FI		1	
3A	NF040550	PIPE INTAKE FI		1	BSVI
4	N9011570	CAMCHAIN	1	1	
5	N9010410	CAMSHAFT COMP.	1	1	
5A	NF010020	CAMSHAFT COMP.		1	BSVI
6	N9011590	GUIDE CAMCHAIN	1	1	
7	N9011560	SPROCKET CAMSHAFT	1	1	
8	N9011490	WASHER CAMSHAFT SPRKT	1	1	
9	N9200480	HEX FL BOLT M8 1.25 LH	1	1	
10	N9011600	TENSIONER CAMCHAIN	1	1	
11	G4041110	CLAMP PIPE INTAKE	1	1	
12	N9041990	O-RING 3750 240	1	1	
13	N9042380	BODY THROTTLE ASSY.		1	
13A	NF040160	BODY THROTTLE ASSY.		1	BSVI
14	N9042390	CAP INJECTOR		1	
15	N9042410	HOLDER INJ.		1	
16	N9060750	INJECTOR WITH O RING		1	
17	N9060780	T- MAP SENSOR WITH ORING		1	
18	M1201050	SCREW		1	
19	N7060100	IDLE STEPPER UNIT WITH O RING		1	
19A	NF060090	IDLE STEPPER UNIT WITH O RING		1	BSVI
20	N9325640	SCREW THROTTLE BODY M5x12		1	
21	N9162380	THROTTLE POTENTIOMETER WITH O RING		2	
22	N9325650	SCREW THROTTLE BODY M5x12		1	
23	N9325630	BRKT THROTTLE HOLDER		1	

FIG.NO. 03

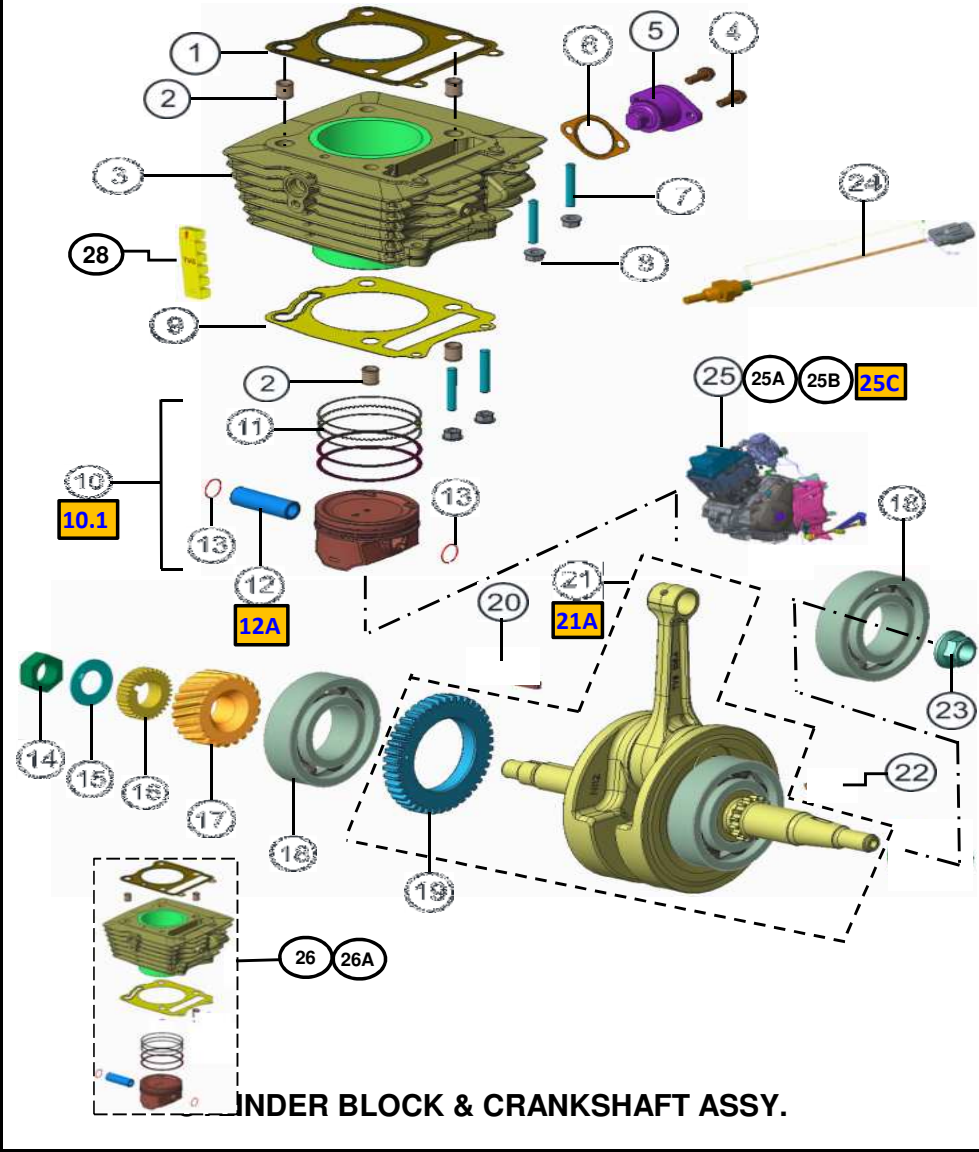

CYLINDER BLOCK & CRANKSHAFT ASSY.

FIG.NO. 03

REF NO.	PART NO.	DESCRIPTION	NO. OFF		REMARKS
			APACHE 1604V	FR/RR DISC	
			CARB. VER.	FI VER.	
1	N9011640	GASKET CYLINDER HEAD	1	1	
2	S1200270	TUBULAR DOWEL	4	4	
3	N9011630	CYLINDER COMP.	1	1	NEW
4	M7200720	HEX FL. BOLT M6x16	2	2	
5	N9011310	ADJUSTER ASSY TENSIONER	1	1	
6	N3011600	GASKET TENSIONER ADJUSTOR	1	1	
7	M1200780	STUD BOLT CYL HEAD	4	4	
8	M1200900	HEX FLANGE NUT M6	4	4	
9	N9010720	GASKET CYLINDER HEAD	1	1	
10	N9020460	PISTON KIT - STD	1	1	
10.1	NF020130	PISTON KIT - STD		1	BSVI
10A	N9326230	PISTON KIT - I O/S	1	1	
10B	N9326240	PISTON KIT - II O/S	1	1	
11	M7322020	RING SET PISTON - STD	1	1	
12	G4020090	PISTON PIN	1	1	
12A	NF020040	PISTON PIN		1	BSVI
13	M1010440	CIRCLIP 17x1.0 PISTON PIN	2	2	
14	M1200250	HEX NUT M16 7 LH	1	1	
15	M1080630	WASHER PRIMARY DRIVE GEAR	1	1	
16	M1080010	GEAR OILPUMP DRIVE	1	1	
17	N9081390	GEAR PRIMARY DRIVE 1	1	1	
18	M7200530	BALL BEARING 35x72x17 NORMAL 6207	2	2	
19	N9081490	GEAR BALANCER SHAFT DRIVEN	1	1	
20	N3080170	KEY 4x4x15	1	1	
21	N9020440	CRANKSHAFT COMP.	1	1	
21A	N9020440	CRANKSHAFT COMP.		1	BSVI
22	M1200760	WOODRUFF KEY	1	1	
23	M1200770	HEX FLANGE NUT M12x1.25	1	1	
24	R4060090	THERMAL SENSOR	1	1	
25	N9181160	ENGINE ASSY. 160 ES 5 SP	1		
25A	NF180020	ENGINE ASSY. 160 ES 5 SP EFI		1	
25B	NF180200	ENGINE ASSY. 160 ES 5 SP	1	1	ABS
25C	NF180260	ENGINE ASSY. 160 ES 4V		1	BSVI
26	N9326200	CYLINDER BLOCK PISTON KIT	1	1	
26A	---	CYLINDER BLOCK PISTON KIT		1	BSVI
27	N9326250	KIT CONNECTING ROD	1	1	
28	M7011130	DAMPER	3	3	

FIG.NO.04

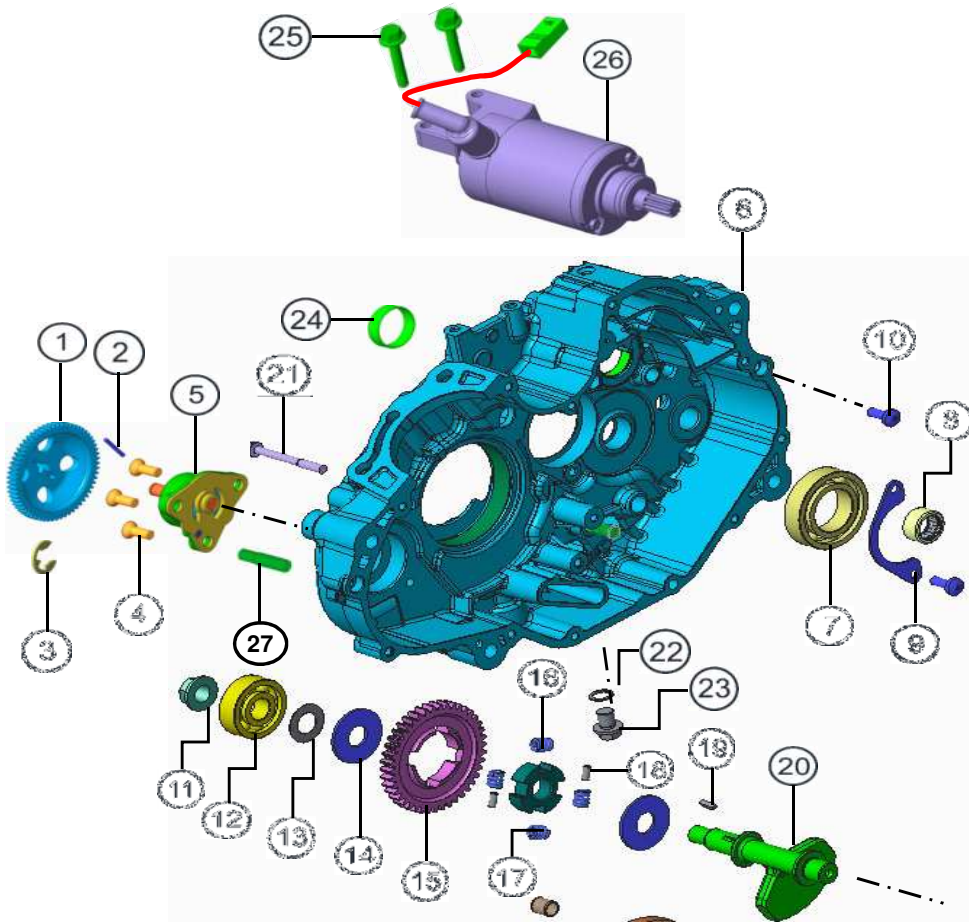

CRANKCASE RH & BALANCER SHAFT ASSY.

CRANKCASE RH & BALANCER SHAFT ASSY.

FIG.NO.04

REF NO.	PART NO.	DESCRIPTION	NO. OFF		REMARKS
			APACHE 1604V	FR/RR DISC	
			CARB. VER.	FI VER.	
1	N9081400	GEAR, OIL PUMP DRIVEN	1	1	REF. KIT CONT.
2	0064014	PIN CLUT SPG	1	1	
3	M1200730	CIRCLIP 6.0x0.8SES P2107 TYPE E	1	1	
4	0332228	HEX FL. BOLT M6x16	3	3	
5	N9082160	OILPUMP ASSY.	1	1	
6	N9325460	KIT CRANKCASE ASSY. RH	1	1	
7	M1200290	BALL BEARING 30x55x13 C3 6006	1	1	
8	M7200260	NEEDLE ROLLER BEARING NB 15x23x12	1	1	
9	M7080530	RETAINER COUNTER BEARING	1	1	
10	0331748	CRPH SCR M6x16 6.8 ZNB	2	2	
11	M1200770	HEX FLANGE NUT M12x1.25	1	1	
12	N9200590	BALL BEARING 15x42x13	1	1	
13	K080410	SHIM 15x27x0.5 OILED	1	1	
14	N9081070	RETAINER SPRING	2	2	
15	N9081480	GEAR BALANCER SHAFT DRIVEN	1	1	NEW
16	N9081500	RACE BALANCER GEAR DRIVEN	1	1	
17	N9081080	SPRING BALANCER SHAFT	4	4	
18	N9081160	PIN BALANCER SHAFT DRIVEN	2	2	
19	M1200760	WOODRUFF KEY	1	1	
20	N9020439	BALANCER SHAFT	1	1	
21	M1200430	HEX FL. BOLT M6x55	1	1	
22	N2081600	GASKET OIL GALLERY PLUG	1	1	
23	M1200070	HEX FLANGE BOLT M10x12	1	1	
24	M7200690	BEARING BUSH CAM GEAR SHIFT 27x25	1	1	
25	M1200510	HEX FLANGE BOLT M6x25 ZNG	2	2	
26	N9060820	STARTER MOTOR	1	1	
27	N5080530	STOPPER SHIFT ARM	1	1	

FIG.NO.05

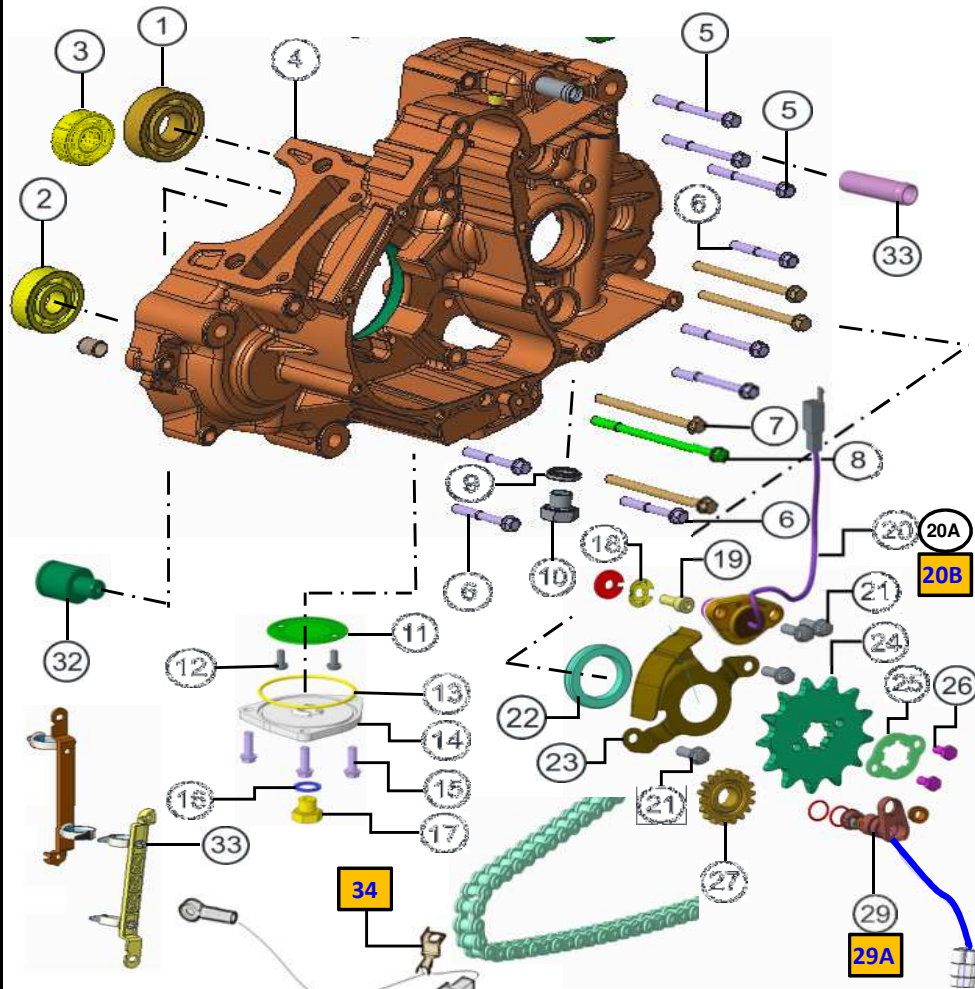

CRANKCASE LH ASSEMBLY

CRANKCASE LH ASSEMBLY

FIG.NO.05

REF NO.	PART NO.	DESCRIPTION	NO. OFF		REMARKS
			APACHE 1604V	FR/RR DISC	
			CARB. VER.	FI VER.	
1	M1200260	BALL BEARING 20x47x14 C3 6204 RS	1	1	REF. KIT CONT.
2	K3200770	BALL BEARING 6201 RS1 C3 MTF9	1	1	
3	420601000	BALL BEARING 15X42x13 C3 6302	1	1	
4	N9325450	KIT CRANKCASE LH ASSY.	1	1	
5	M7200730	HEX FL. BOLT M6x55	5	5	
6	M7200700	HEX FL. BOLT M6x40	4	4	
7	M1200440	HEX FLANGE BOLT M6x75	4	4	
8	M1200450	HEX FLANGE BOLT M6x95	1	1	
9	M1080420	GASKET BREATHER PLUG	1	1	
10	M1200080	HEX SCREW M12x1.25x10 8.8	1	1	
11	M1080560	STRAINER COMP ENGINE OIL	1	1	NEW NEW BSVI
12	0331708	CRPH SCR M5x12 6.8 ZNB	2	2	
13	M1080610	O-RING 60.5x2.4	1	1	
14	M1080570	CAP OIL STRAINER	1	1	
15	M7200740	HEX FLANGE BOLT M6x20	3	3	
16	S1011290	SEALING WASHER	1	1	
17	S1200900	PLUG COMP OIL DRAIN (MAGNETIC)	1	1	
18	N8081090	CONTACT GEAR SHIFT SWITCH COMP	1	1	
19	M1200790	HEX SOC HD CAP SCR M6x16 P 8.8	1	1	
20	N9060890	GEAR POSITION SENSOR	1		
20A	N9060680	GEAR POSITION SENSOR		1	
20B	NF060170	SWITCH GEAR POSITION		1	
21	M7200720	HEX FL. BOLT M6x16	4	4	NEW NEW
22	M7200250	OILSEAL 20x40x6	1	1	
23	N9081880	RETAINER OILSEAL DRIVESHAFT	1	1	
24	M7080920	SPROCKET ENGINE 13T	1	1	
25	M7080870	LOCK PLATE SPROCKET	1	1	
26	M1200940	HEX SCREW M5x10	2	2	

FIG.NO.05

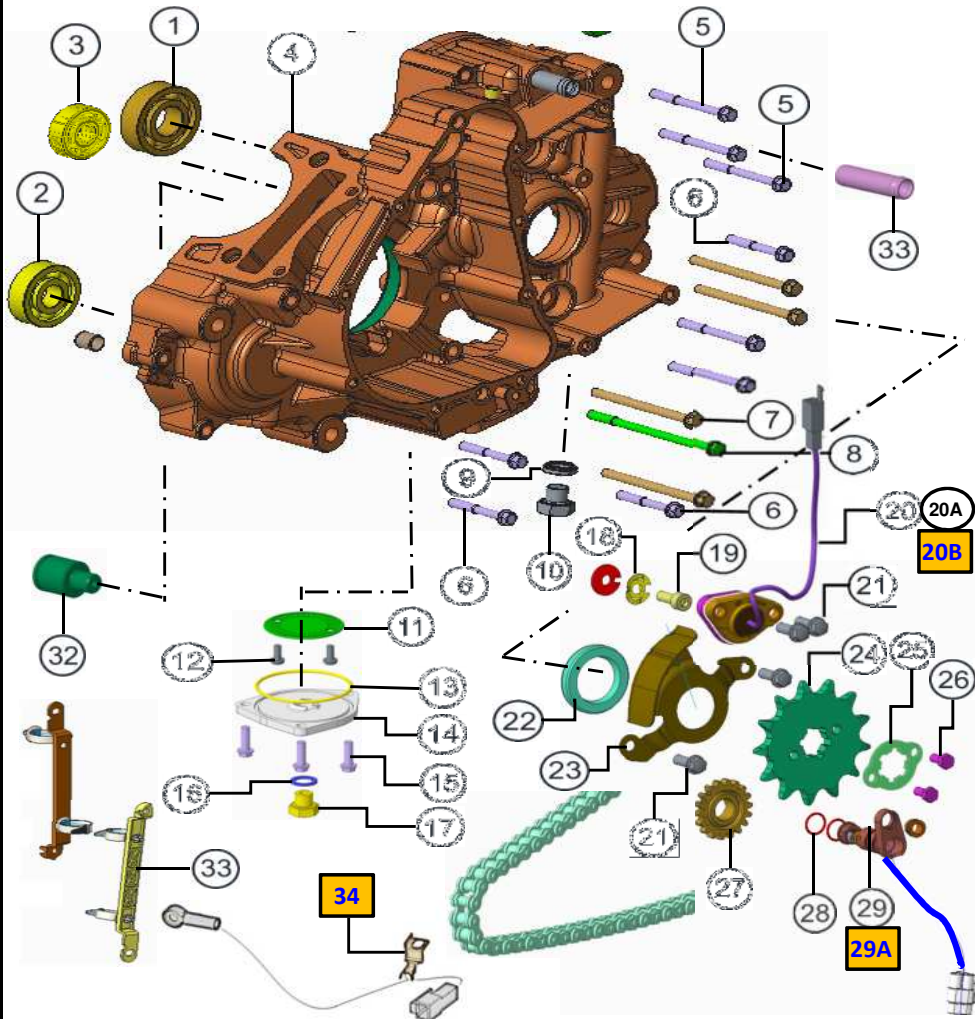

CRANKCASE LH ASSEMBLY

CRANKCASE LH ASSEMBLY

FIG.NO.05

REF NO.	PART NO.	DESCRIPTION	NO. OFF		REMARKS
			APACHE 1604V	FR/RR DISC	
			CARB. VER.	FI VER.	
27	N9081660	GEAR IDLER	1	1	
28	N9325780	O RING SPEED SENSOR	2	2	
29	N9060700	SPEED SENSOR	1	1	
29A	N9030450	PLUG CRANKCASE		1	BSVI
30	N9115210	CHAIN ASSY 138 L O RING	1	1	
31	S1200270	TUBULAR DOWEL	2	2	
32	N9081670	SHAFT IDLER GEAR	1	1	
33	N9325790	CABLE GUIDE	2	2	
34	NF160570	CARD SET EARTH		1	BSVI

FIG.NO.06

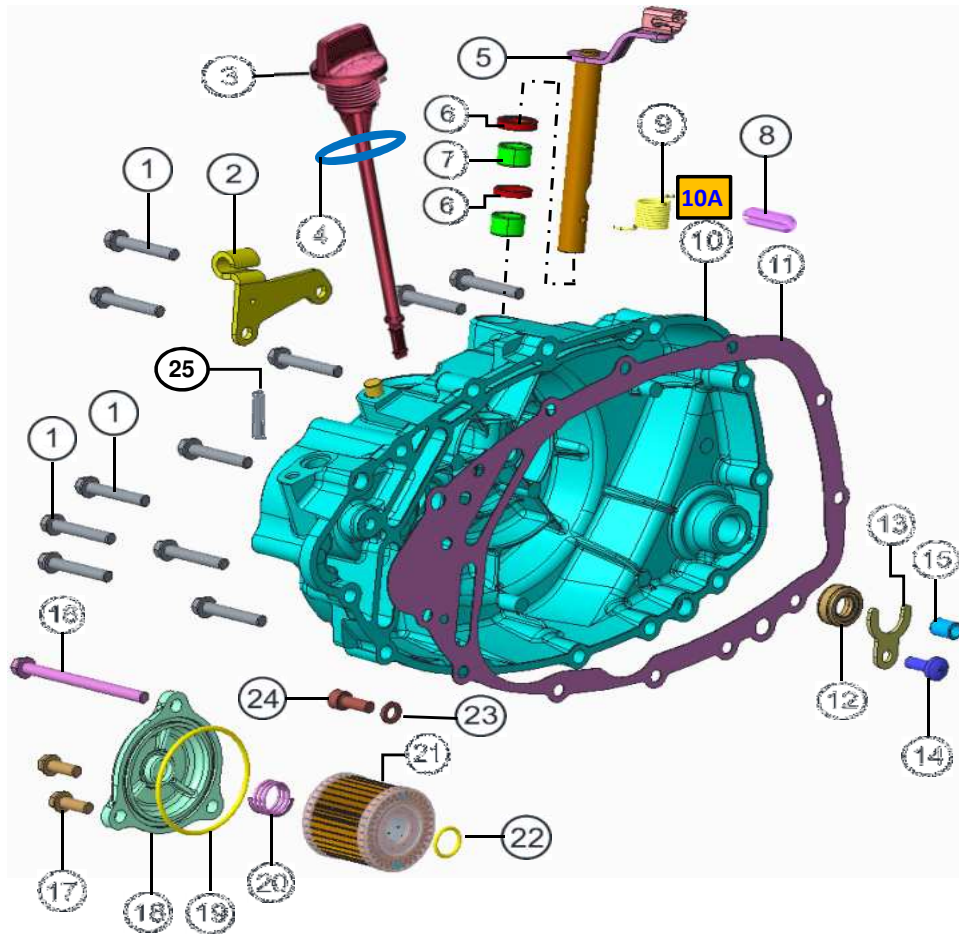

COVER CLUTCH ASSEMBLY

COVER CLUTCH ASSEMBLY

FIG.NO.06

REF NO.	PART NO.	DESCRIPTION	NO. OFF		REMARKS
			APACHE 1604V	FR/RR DISC	
			CARB. VER.	FI VER.	
1	N5200170	HEX FL BOLT M6x35	11	11	
2	M7070330	BRKT CLUTCH CABLE	1	1	
3	N9081280	GAUGE OIL LEVEL	1	1	
4	M1080400	O-RING 16.8x3.1	1	1	N.I
5	M7070350	ROD CLUTCH RELEASE COMP	1	1	
6	M7200490	OILSEAL 12x18x4	1	1	
7	M7200510	BEARING BUSH 12x15x10	2	2	
8	M7200500	SPRING DOWEL	1	1	
9	M7070380	SPRING CLUTCH CABLE RETURN	1	1	
10	N9030410	COVER CLUTCH	1	1	
10A	N9030230	COVER CLUTCH		1	BSVI
11	N9030250	GASKET CLUTCH COVER	1	1	
12	N2200550	OIL SEAL CRANKSHAFT RH	1	1	
13	N9080670	RETAINER	1	1	
14	0331748	CRPH SCR M6x16 6.8 ZNB	1	1	
15	0074010	DOWEL PIN	2	2	
16	M1200440	HEX FLANGE BOLT M6x75	1	1	
17	M7200720	HEX FL. BOLT M6x16	2	2	
18	M70809607D	CAP OIL FILTER TITAN GREY	1	1	
18A	M7080960BD	CAP OIL FILTER SEMI GLOSS BLACK	1	1	
19	M1080600	O-RING 52.6x2.4	1	1	
20	M1080620	SPRING OIL FILTER CAP	1	1	
21	M1080540	FILTER COMP ENGINE OIL	1	1	
22	M1080590	O-RING 13x1.9	1	1	
23	8200130	PUNCHED WASHER 6.5x11x1.6	1	1	
24	M1200790	HEX SOC HD CAP SCR M6x16	1	1	
25	0333528	STUD BOLT	2	2	

FIG.NO.07

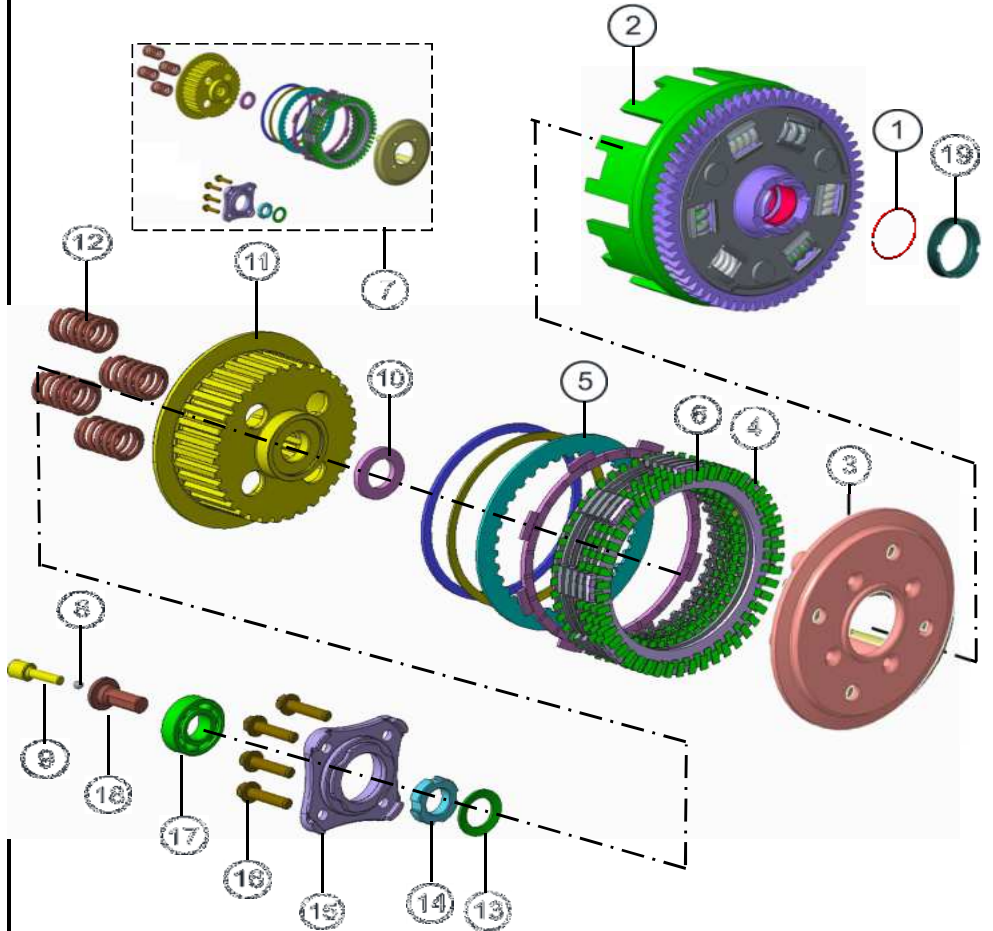

CLUTCH ASSEMBLY

CLUTCH ASSEMBLY

FIG.NO.07

REF NO.	PART NO.	DESCRIPTION	NO. OFF		REMARKS
			APACHE1604V	FR/RR DISC	
			CARB. VER.	FI VER.	
1	3060510	CLIP PRIMARY DRIVEN GEAR	1	1	
2	N9070340	GEAR ASSY PRIMARY DRIVEN	1	1	
3	N2070200	DISC PRESSURE CLUTCH	1	1	
4	N9325530	PLATE CLUTCH DRIVE 1 (SET)	6	6	
5	N9325520	PLATE CLUTCH DRIVEN 1 (SET)	5	5	
6	N3070010	BASED CLUTCH PLATE	4	4	
7	M7070290	CENTRE ASSY. CLUTCH	1	1	
8	420404000	STEERING BALL	1	1	
9	M7070150	PIN CLUTCH RELEASE	1	1	
10	M7070240	WASHER CLUTCH HUB	1	1	
11	M7070060	HUB CLUTCH	1	1	
12	N1070010	SPRING CLUTCH	4	4	
13	M7070110	SPRING WASHER CLUTCH SHAFT	1	1	
14	M7070100	NUT CLUTCH SHAFT	1	1	
15	N9070120	PLATE CLUTCH RELEASE	1	1	
16	N2200500	HEX FLANGE BOLT M6x25 ZNG	4	4	
17	M1200380	BALL BEARING 15x32x9	1	1	
18	M7070120	ADAPTOR PIN CLUTCH RELEASE	1	1	
19	N9081810	RETAINER	1	1	

FIG.NO.08

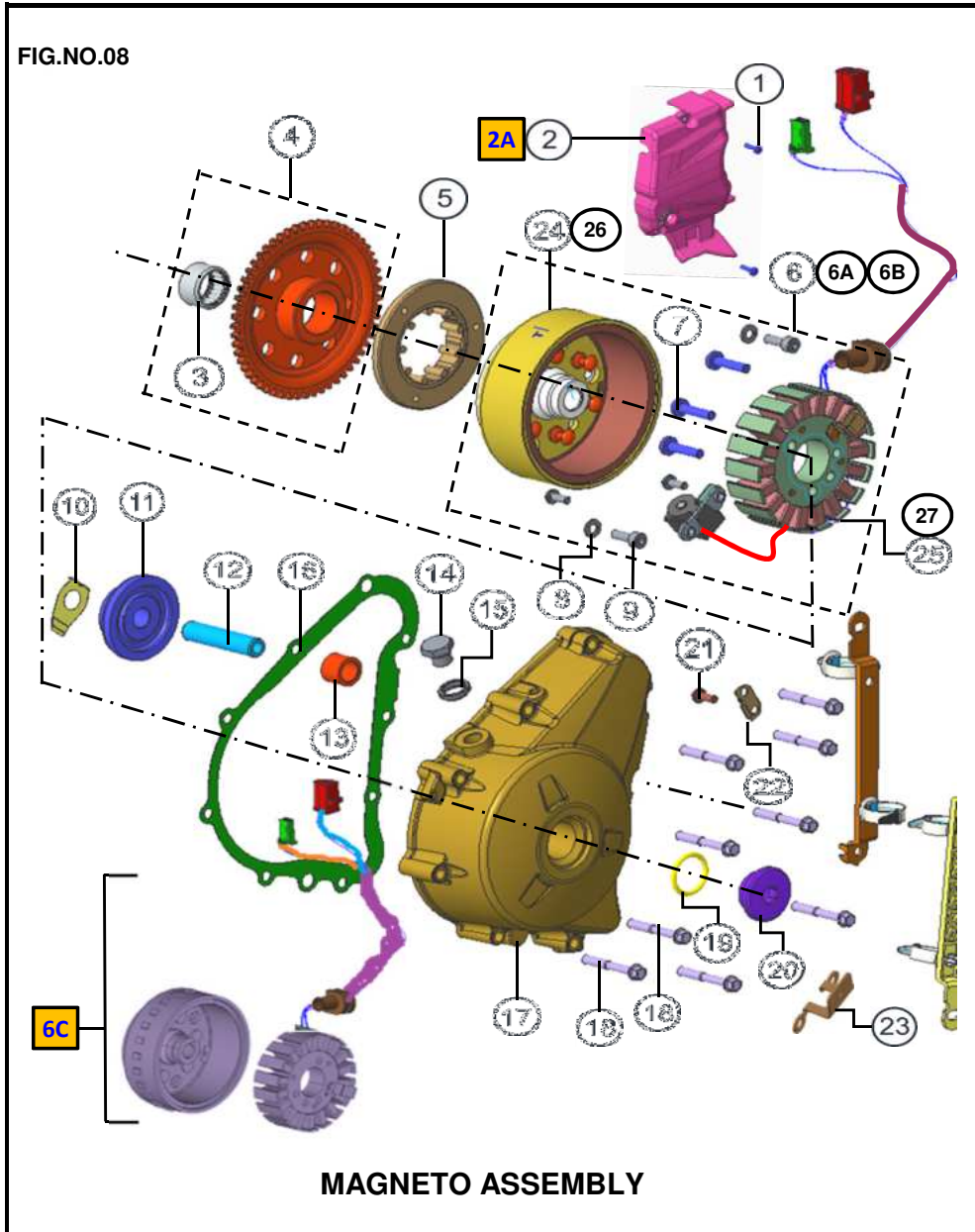

MAGNETO ASSEMBLY

FIG.NO.08

REF NO.	PART NO.	DESCRIPTION	NO. OFF		REMARKS
			APACHE 1604V	FR/RR DISC	
			CARB. VER.	FI VER.	
1	M1200670	CRPH SCR M6x20	2	2	
2	N9081170	COVER ENGINE SPROCKET - U129	1	1	
2A	N9082230	COVER ENGINE SPROCKET - U129		1	BSVI
3	M1200170	NEEDLE ROLLER BEARING NB 15x23x12	1	1	
4	M1080480	GEAR ASSY STARTER CLUTCH ES	1	1	
5	R1060110	ONEWAY CLUTCH	1	1	
6	N9060950	MAGNETO ASSY.	1		
6A	N9060690	MAGNETO ASSY.		1	
6B	NF060080	MAGNETO ASSY.	1		ABS
6C	NF060260	MAGNETO ASSY.		1	BSVI
7	M1200820	CRR PAN HEAD SCREW M6x25	3	3	
8	P1200050	WAVE SPRING WASHER 6.5	3	3	
9	M1200790	HEX SOC HD CAP SCR M6x16	3	3	
10	N9080440	STOPPER STARTER GEAR	1	1	
11	M1080460	GEAR STARTER IDLE FINISHED APACHE	1	1	
12	M1080430	PIN MAGNETO COVER	1	1	
13	M1080490	SPACER STARTER IDLE GEAR	1	1	
14	N2081680	PLUG TDC	1	1	
15	M1080420	GASKET BREATHER PLUG	1	1	
16	N9030320	GASKET MAGNETO COVER	1	1	
17	N9030330	COVER MAGNETO	1	1	
18	M7200700	HEX FL. BOLT M6x40	9	9	
19	N2081690	O-RING 22.7x3.1	1	1	
20	M7080980	PLUG CRANKSHAFT HOLE	1	1	
21	0331708	CRPH SCR M5x12 6.8 ZNB	4	4	
22	M1070100	CLAMP MAGNETO LEAD	1	1	
23	N9081710	CLAMP MAGNETO LEAD	1	1	
24	N9325220	ROTOR ASSEMBLY	1		
25	N9325210	STATOR ASSEMBLY	1		
26	N9325760	ROTOR ASSY FI		1	
27	N9325210	STATOR ASSY FI		1	

FIG.NO.09

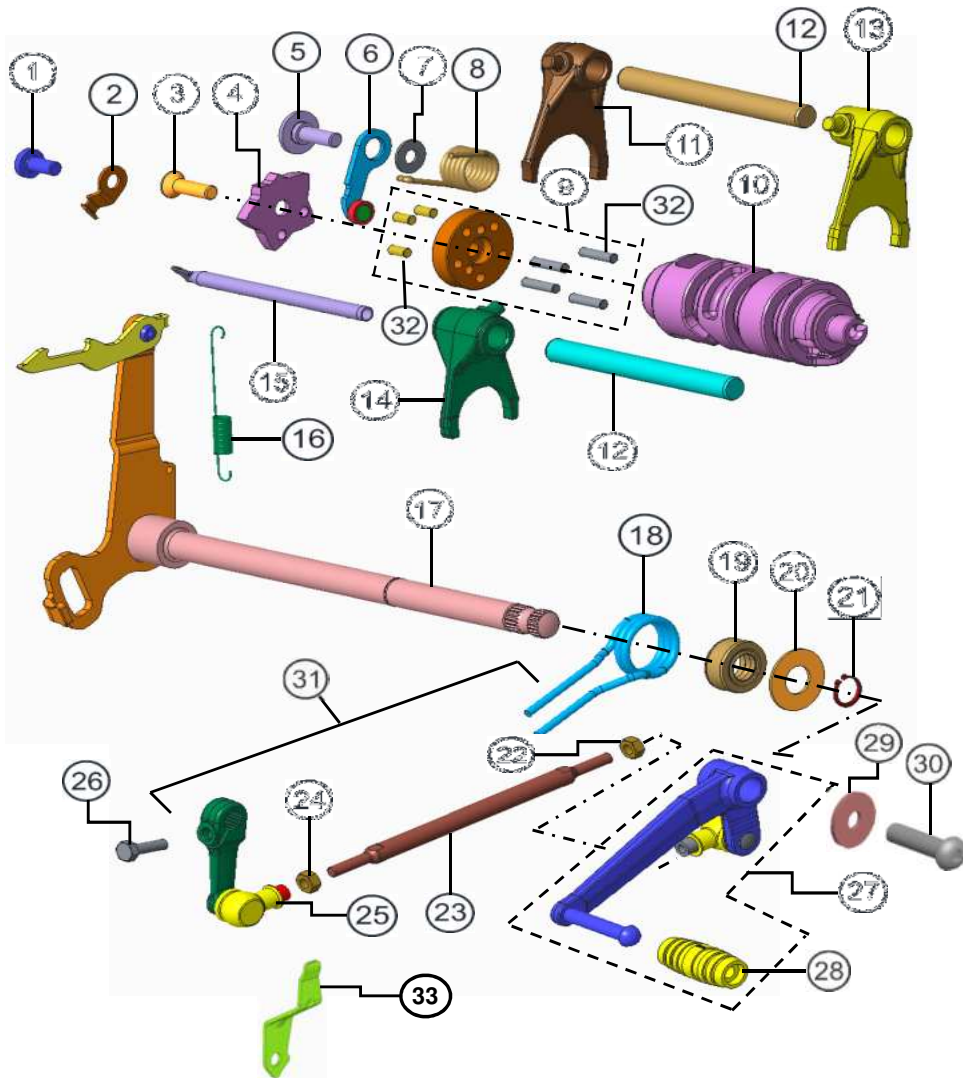

GEAR SHIFT ASSEMBLY

GEAR SHIFT ASSEMBLY

FIG.NO.09

REF NO.	PART NO.	DESCRIPTION	NO. OFF		REMARKS
			APACHE 1604V	FR/RR DISC	
			CARB. VER.	FI VER.	
1	P200270	SCREW FOR LAMP MOUNTING	1	1	
2	M1080740	RETAINER T/M OIL GUIDE	1	1	
3	0332248	REC CSK HD SCR M6x20	1	1	
4	M7081810	INDEX STAR	1	1	
5	M1080830	BOLT CAM CHAIN TENSIONER	1	1	
6	M6080090	STOPPER COMP GEAR SHIFT	1	1	
7	M1200690	SHIM 6x14x1 OILED	1	1	
8	M7081290	SPRING GEAR SHIFT CAM STOPPER	1	1	
9	M7081820	PIN HOLDER COMP	1	1	
10	N9081730	CAM GEARSHIFT	1	1	
11	M7080590	FORK GEAR SHIFT NO.2	1	1	
12	M7080520	SHAFT GEAR SHIFT FORK	2	2	
13	M7080580	FORK GEAR SHIFT NO.1	1	1	
14	M7080470	FORK GEAR SHIFT HIGH SPEED	1	1	
15	M7080690	GUIDE T/M OIL	1	1	
16	3040510	SPRING GEAR SHIFT PAWL RETURN	1	1	
17	N9080760	SHAFT GEAR SHIFT COMP.	1	1	NEW
18	M7081840	SPRING GEAR SHIFT SHIFT RETURN	1	1	
19	N2081720	OIL SEAL GEAR SHIFT SHAFT	1	1	
20	R1080780	SHIM 12x26 x1	1	1	
21	M1200870	CIRCLIP 12x1.0	1	1	
22	420305700	HEX NUT M6	1	1	
23	M7081370	STUD GEAR SHIFT	1	1	
24	M7200550	HEX NUT M6	1	1	
25	M7081400	LINK GEAR SHIFT ASSY	1	1	
26	420462700	HEX SCREW M6X20	1	1	
27	M7081640	LEVER ASSY. GEAR SHIFT	1	1	
28	M7081740	RUBBER GEAR SHIFT LEVER	1	1	
29	G5200280	PUNCHED WASHER 8.5x25x2	1	1	
30	N9200230	SBHC SCREW M8x30	1	1	

FIG.NO.09

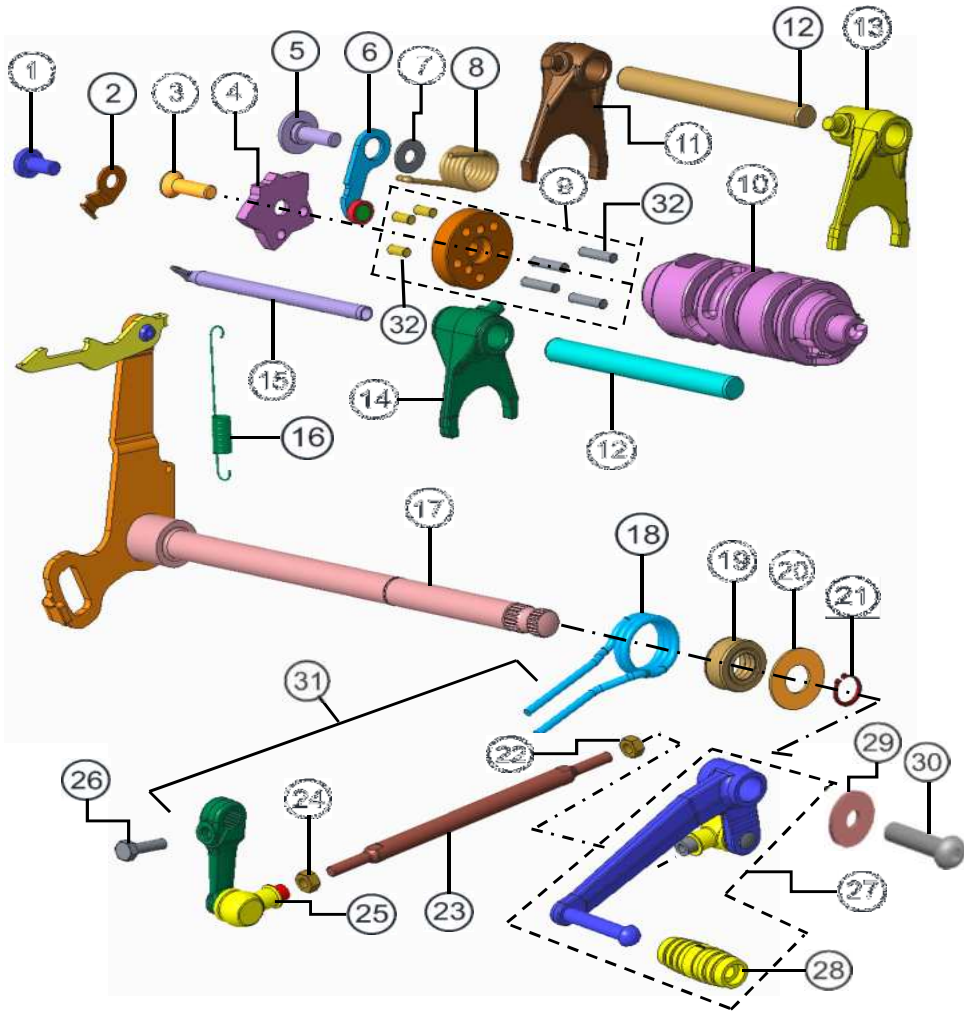

GEAR SHIFT ASSEMBLY

GEAR SHIFT ASSEMBLY

FIG.NO.09

REF NO.	PART NO.	DESCRIPTION	NO. OFF		REMARKS
			APACHE 1604V	FR/RR DISC	
			CARB. VER.	FI VER.	
31	M7081650	GEAR SHIFT LINKAGE ASSY. - RTR	1	1	
32	R1080500	ROLLER GEARSHIFT CAM	3	3	
33	N9082240	RETAINER BEARING	1	1	

FIG.NO.10

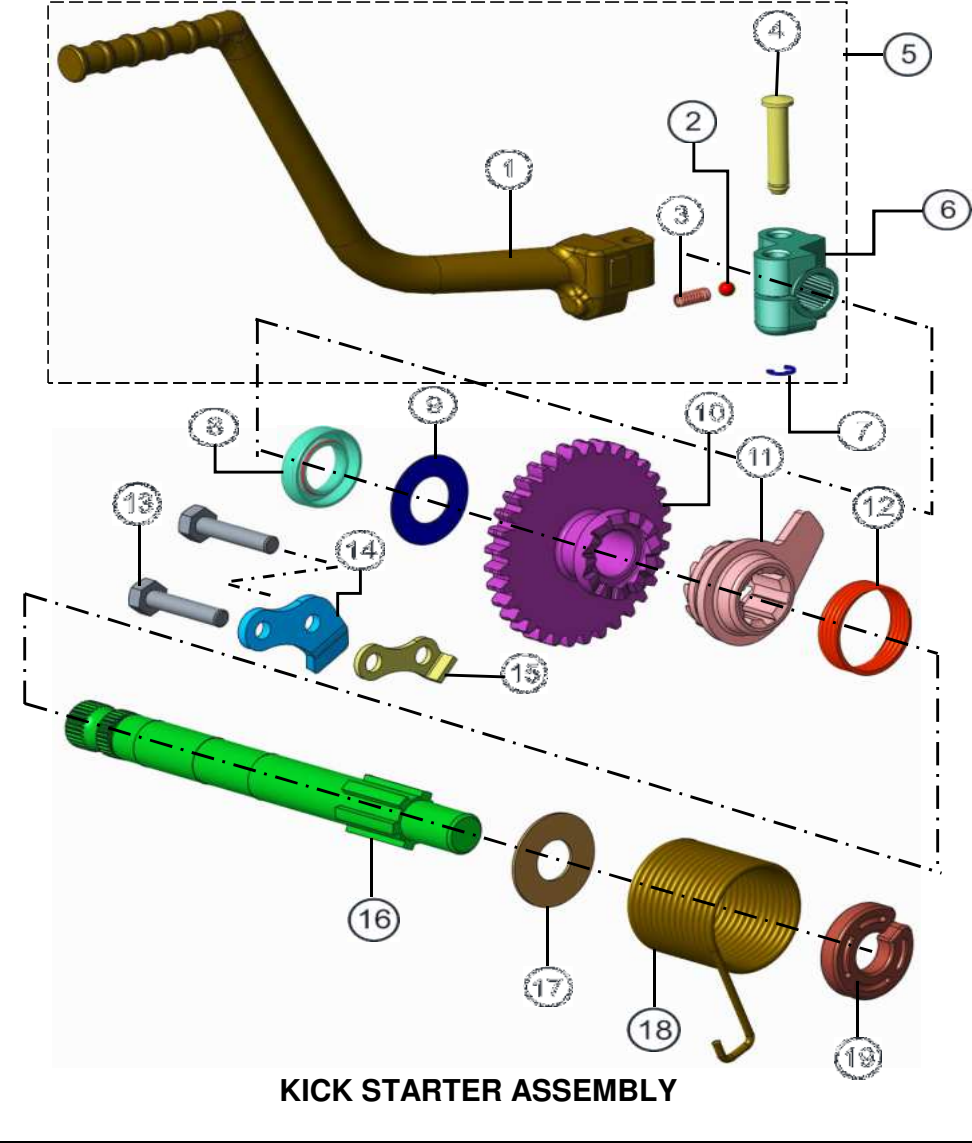

KICK STARTER ASSEMBLY

FIG.NO.10

REF NO.	PART NO.	DESCRIPTION	NO. OFF		REMARKS
			APACHE 1604V	FR/RR DISC	
			CARB. VER.	FI VER.	
1	N9081650	LEVER KICK STARTER	1	1	
2	N2081440	BALL LEVER ASSY. KS	1	1	
3	N2081430	SPRING KS LEVER	1	1	
4	N2081450	PIN LEVER ASSY. KICK STARTER	1	1	
5	N9081640	LEVER KICK STARTER ASSY.	1	1	
6	M7081950	JOINT KICK STARTER	1	1	
7	N3200240	CIRCLIP - TYPE E	1	1	
8	0249550	OIL SEAL KICK STARTER	1	1	
9	0335714	SHIM 16x30.5x0.5	1	1	
10	M7080570	GEAR KICK STARTER DRIVE	1	1	
11	M1080890	RATCHET KICK STARTER	1	1	
12	M1080930	SPRING KICK STARTER	1	1	
13	M1201190	HEX SCREW M6x30	2	2	
14	M1080900	GUIDE HOLDER	1	1	
15	N2081650	STOPPER KS	1	1	
16	M7080740	SHAFT KICK STARTER	1	1	
17	M1200700	SHIM 14x32x1	1	1	
18	M1080940	SPRING KICK STARTER RETURN	1	1	
19	N3080270	GUIDE KICK STARTER SPRING	1	1	

FIG.NO.11

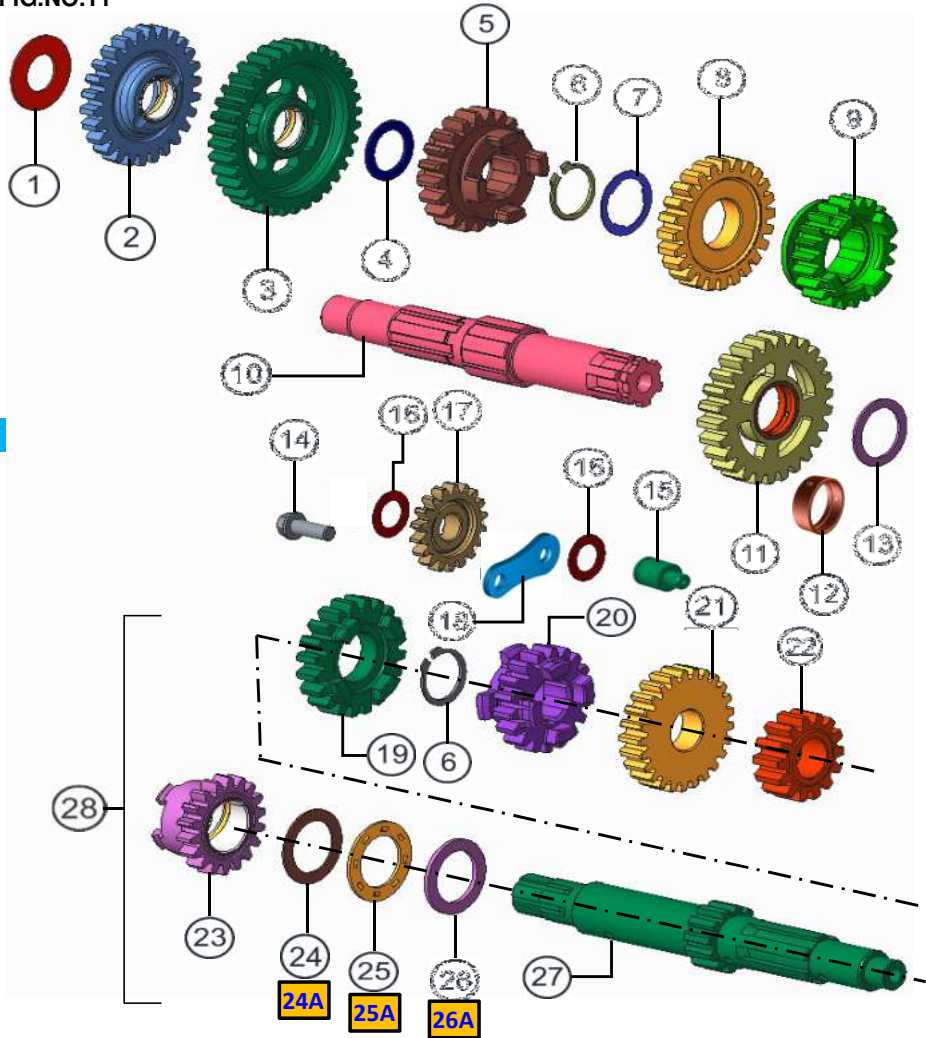

GEAR SET ASSEMBLY

GEAR SET ASSEMBLY

FIG.NO.11

REF NO.	PART NO.	DESCRIPTION	NO. OFF		REMARKS
			APACHE 1604V	FR/RR DISC	
			CARB. VER.	FI VER.	
1	M7200320	THRUST WASHER	1	1	
2	M7080400	GEAR COMP KS IDLE APACHE	1	1	
3	R1080800	GEAR COMP 1ST DRIVEN N 27	1	1	
4	M7200420	SHIM	1	1	
5	R1081130	GEAR 4TH DRIVEN - 6 LUGS	1	1	
6	0330174	CIRCLIP 20x1.2 N 2ND DRIVE GR	2	2	
7	M7080860	SHIM	1	1	
8	M7080280	GEAR 3RD DRIVEN	1	1	
9	M7080320	GEAR 5TH DRIVEN	1	1	
10	M7081300	SHAFT COMP DRIVE	1	1	
11	M7080890	GEAR 2nd DRIVEN	1	1	
12	N5080060	STAR BUSH	1	1	
13	M7200040	THRUST WASHER	1	1	
14	M7200720	HEX FL. BOLT M6x16	1	1	
15	N9081670	SHAFT IDLE	1	1	
16	P080610	SHIM 11.2x18.5x0.5 OILED	2	2	
17	N9081660	GEAR IDLER	1	1	
18	N9081720	BRKT IDLER GEAR	1	1	
19	R1081120	GEAR 4TH DRIVE - 6 LUGS	1	1	
20	M7080339	GEAR 3RD DRIVE	1	1	
21	M7080299	GEAR 5th DRIVE	1	1	
22	M7080269	GEAR 2ND DRIVE	1	1	
23	M7080370	GEAR COMP KS DRIVEN APACHE	1	1	
24	M7200460	THRUST WASHER	1	1	
24A	M7200440	SHIM	1	1	BSVI
25	C8080260	BEARING KICK STARTER DRIVEN GEAR	1	1	
25A	M7200470	SHIM	1	1	BSVI
26	M7200430	SHIM	1	1	
26A	M7200450	SHIM	1	1	BSVI
27	NF080010	SHAFT COMP COUNTER	1	1	
28	NF080020	SHAFT COMP. COUNTER ASSY.	1	1	

FIG.NO.12

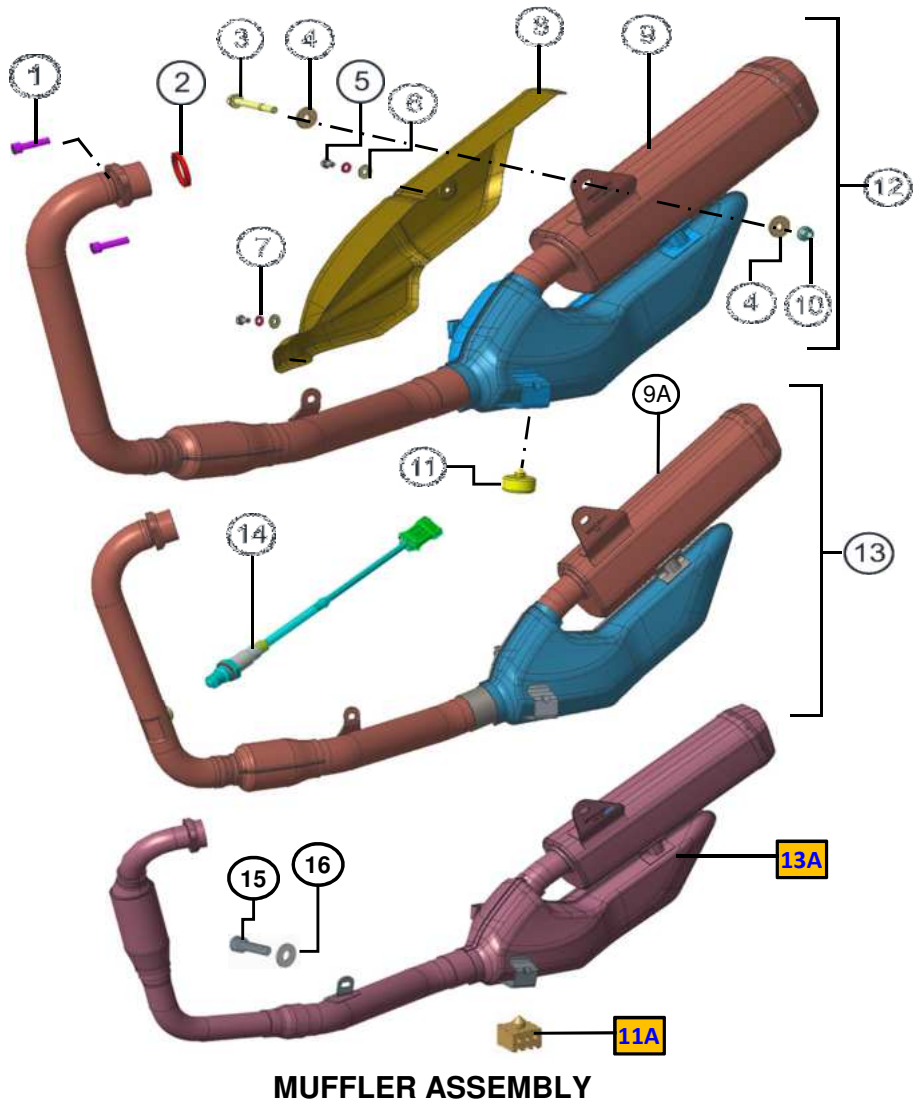

MUFFLER ASSEMBLY

FIG.NO.12

REF NO.	PART NO.	DESCRIPTION	NO. OFF		REMARKS
			APACHE 1604V	FR/RR DISC	
			CARB. VER.	FI VER.	
1	N5200180	HEX SOC HD CAP SCREW M8x30	2	2	
2	N9053170	GASKET MUFFLER	1	1	
3	N8200150	HEX BOLT M8x60	1	1	
4	N3200210	PUNCHED WASHER 8.2x25.0x2	2	2	
5	N8200100	HEX SCREW M6X12	2	2	
6	0330408	WAVE SPRING WASHER M6	2	2	
7	0335608	PUNCHED WASHER 6.5x16.0x1.2	2	2	
8	N9053570	GUARD EXHAUST REAR	1	1	
9	N9053860	MUFFLER COMP	1		
9A	N9054180	MUFFLER COMP 1		1	
10	M1200890	U NUT M8x1.2	1	1	
11	K130190	STOPPER SEAT	1	1	
11A	NF120250	STOPPER SEAT		1	BSVI
12	N9053850	MUFFLER SUB ASSY.	1		
13	N9054190	MUFFLER SUB ASSY 1		1	
13A	NF050220	MUFFLER SUB ASSY.		1	BSVI
14	N9060860	OXYGEN SENSOR		1	
15	M7100650	HEX SOC CAP SCREW		1	
16	G5200400	PUNCHED WASHER 8.5 x 20 x 2		1	

FIG.NO.13

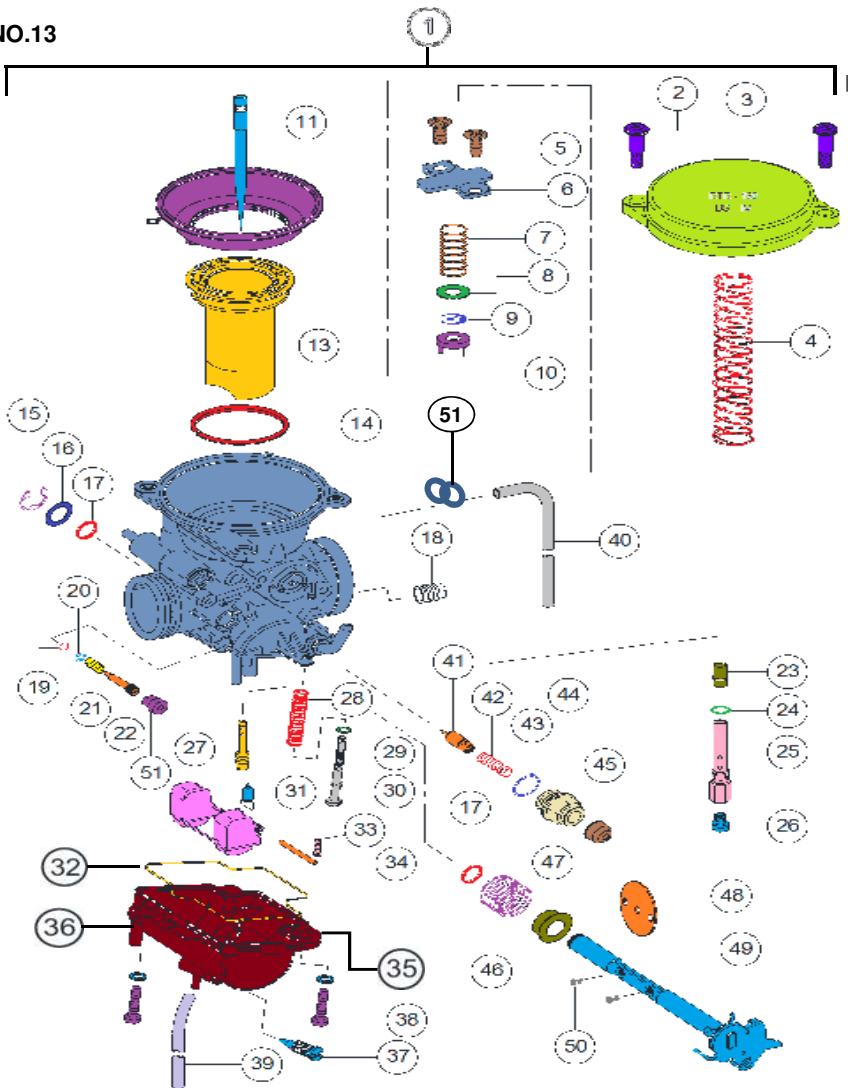

CARBURETTOR ASSEMBLY - UCAL

CARBURETTOR ASSEMBLY - UCAL

FIG.NO.13

REF NO.	PART NO.	DESCRIPTION	NO. OFF		REMARKS
			APACHE 1604V	FR/RR DISC	
			CARB. VER.	FI VER.	
1	N9042580	CARBURETTOR ASSY.	1		
2	M1040530	SCREW DIAPHRAGM COVER	2		
3	M1040190	COVER DIAPHRAGM	1		
4	M1040200	SPRING DIAPHRAGM	1		
5	M1040760	SCREW PLATE JET NEEDLE	2		
6	M1040910	PLATE JET NEEDLE	1		
7	M1040770	SPRING JET NEEDLE	1		
8	M1040780	PACKING JET NEEDLE	1		
9	M1040250	E- RING JET NEEDLE	1		
10	---	RING JET NEEDLE	1		
11	N9326150	JET NEEDLE (NEEDLE)	1		
12	M1040220	DIAPHRAGM	1		
13	N9321970	PISTON VALVE ASSY	1		
14	M1040800	RING PISTON VALVE	1		
15	M1040500	E-RING THROTTLE SHAFT	1		
16	M1040510	PACKING THROTTLE SHAFT	1		
17	M1040520	O RING THROTTLE SHAFT	2		
18	---	AIR JET (PAJ 2) - 145	1		
19	M1040430	O RING MCS	1		
20	M1040420	WASHER MCS	1		
21	M1040410	SPRING MCS	1		
22	N9322940	MIXTURE CONTROL SCREW (MCS)	1		
23	N9326320	NEEDLE JET (JET)	1		
24	M1040810	O RING JET HOLDER	1		
25	N9326130	JET HOLDER	1		
26	N9323400	MAIN JET (107.6)	1		
27	N9326140	PILOT JET 20	1		

FIG.NO.13

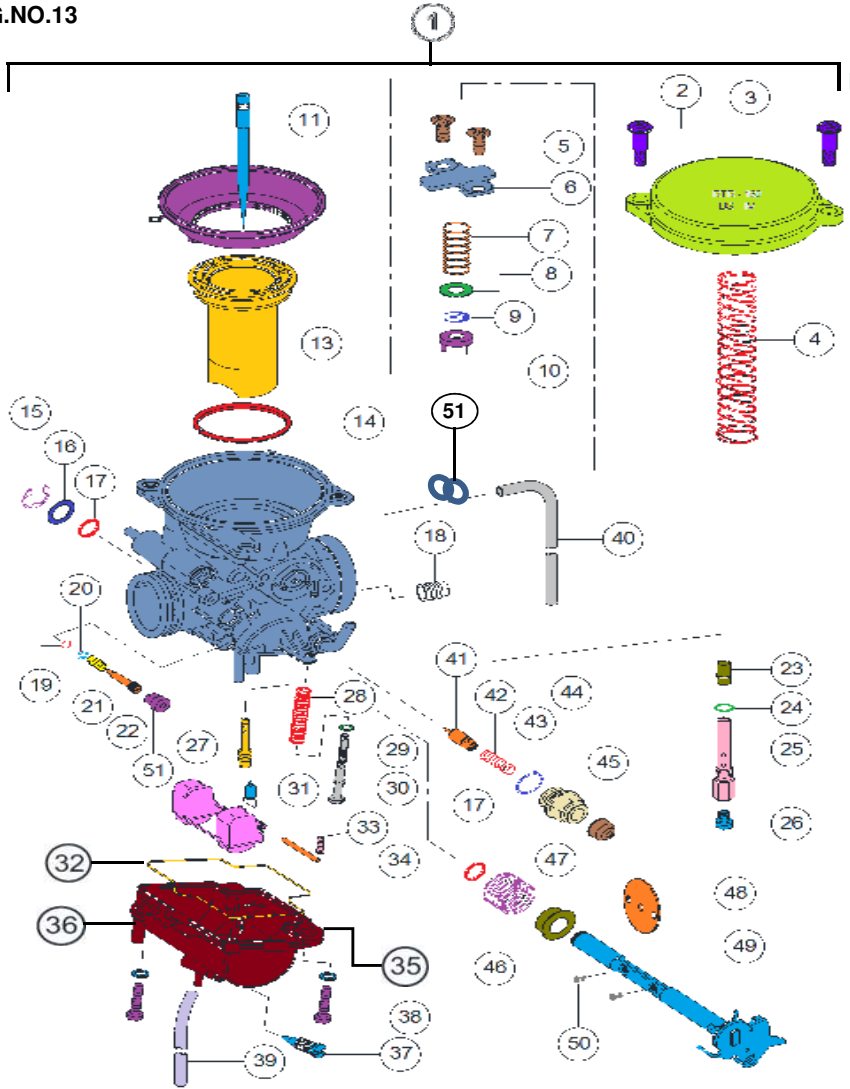

CARBURETTOR ASSEMBLY - UCAL

CARBURETTOR ASSEMBLY - UCAL

FIG.NO.13

REF NO.	PART NO.	DESCRIPTION	NO. OFF		REMARKS
			APACHE 1604V	FR/RR DISC	
			CARB. VER.	FI VER.	
28	M1040490	SPRING IDLING SCREW	1		
29	M1040470	PACKING IDLING SCREW	1		
30	M1040460	IDLING SCREW	1		
31	N9322950	NEEDLE VALVE ASSEMBLY	1		
32	M1040340	FLOAT ASSEMBLY	1		
33	M1040280	SCREW VALVE SEAT	1		
34	M1040290	PIN FLOAT	1		
35	M1040820	SEAL BOWL	1		
36	M1040340	FLOAT BODY ASSEMBLY	1		
37	M1040440	SCREW DRAIN	1		
38	M1040540	SCREW FLOAT CHAMBER	2		
39	N9326310	HOSE DRAIN	1		
40	M7321350	HOSE AIR VENT	1		
41	N9326330	PLUNGER STARTER ASSY.	1		
42	----	SPRING STARTER	1		
43	----	O RING STARTER	1		
44	----	GUIDE HOLDER ASSEMBLY	1		
45	----	CAP STARTER	1		
46	----	SPRING THROTTLE SHAFT	1		N S
47	----	BUSH THROTTLE SHAFT	1		"
48	----	THROTTLE VALVE	1		"
49	----	THROTTLE SHAFT	1		"
50	M1040900	SCREW THROTTLE VALVE	2		
51	N2320550	CLIP DRAIN	1		

FIG.NO. 14

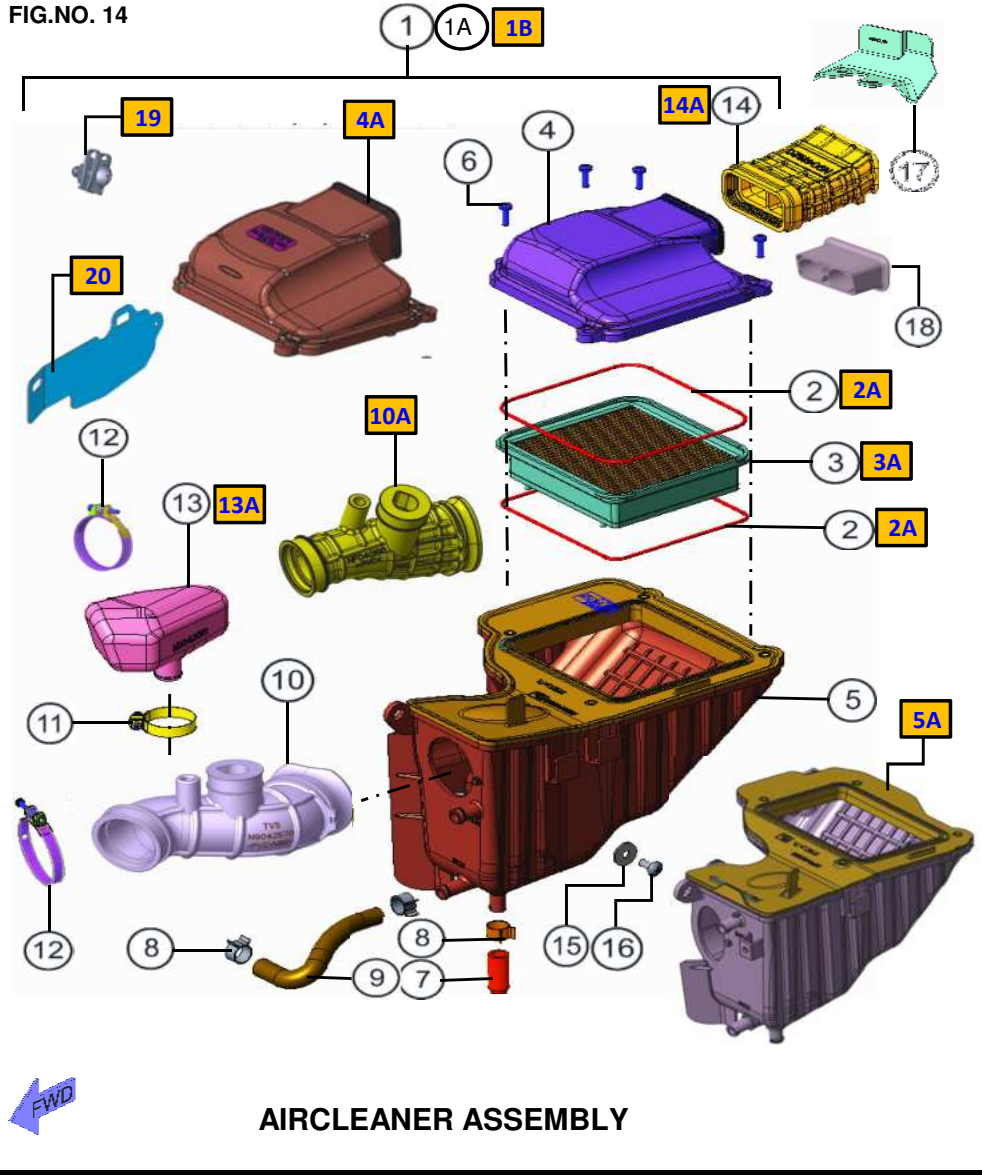

AIRCLEANER ASSEMBLY

AIRCLEANER ASSEMBLY

FIG.NO. 14

REF NO.	PART NO.	DESCRIPTION	NO. OFF		REMARKS
			APACHE 1604V	FR/RR DISC	
			CARB. VER.	FI VER.	
1	N9042560	AIR CLEANER ASSY.	1		
1A	NF040060	AIR CLEANER ASSY.		1	
1B	NF040560	AIR CLEANER ASSY. EFI			BSVI
2	N9042000	SEAL AIR CLEANER	2	2	
2A	NF040380	SEAL AIR CLEANER		2	BSVI
3	N9041910	FILTER HOLDER COMP.	1	1	
3A	NF040370	FILTER HOLDER COMP.		1	BSVI
4	N9041940	TOP COVER FILTER	1	1	
4A	NF040360	TOP COVER FILTER		1	BSVI
5	N9325770	CASE COMP. AIRCLEANER	1	1	
5A	NF040350	CASE COMP. AIRCLEANER		1	BSVI
6	M1200660	CRPH SCR M5x16	4	4	
7	G4040330	DRAIN PIPE	1	1	
8	K140820	HOSE CLIP NP.054	3	3	
9	N9042140	HOSE BREATHER PCV	1	1	
10	N9042570	TUBE OUTLET	1		
10A	NF040190	TUBE OUTLET		1	BSVI
11	S1200920	HOSE CLIP (TSDS-0423)	1	1	
12	G4041100	CLAMP TUBE OUTLET	1	1	
12A	N8041590	CLAMP PIPE INTAKE	1	1	BSVI
13	N9042010	RESONATOR INTAKE	1	1	
13A	NF040490	INTAKE RESONATOR		1	BSVI
14	N9042420	TUBE INLET	1	1	
14A	NF040340	TUBE INLET		1	BSVI
15	0335608	PUNCHED WASHER 6.5x16.0x1.2	2	2	
16	0332275	SCREW - CRPH M6x16 6.8	2	2	
17	N9042370	SHROUD INLET	1	1	
18	N9042520	SLEEVE AIR INLET	1	1	
19	ND040210	RETAINER CLIP COMP 1		1	BSVI
20	NF040660	RUBBER FLAP		1	BSVI

FIG.NO. 15

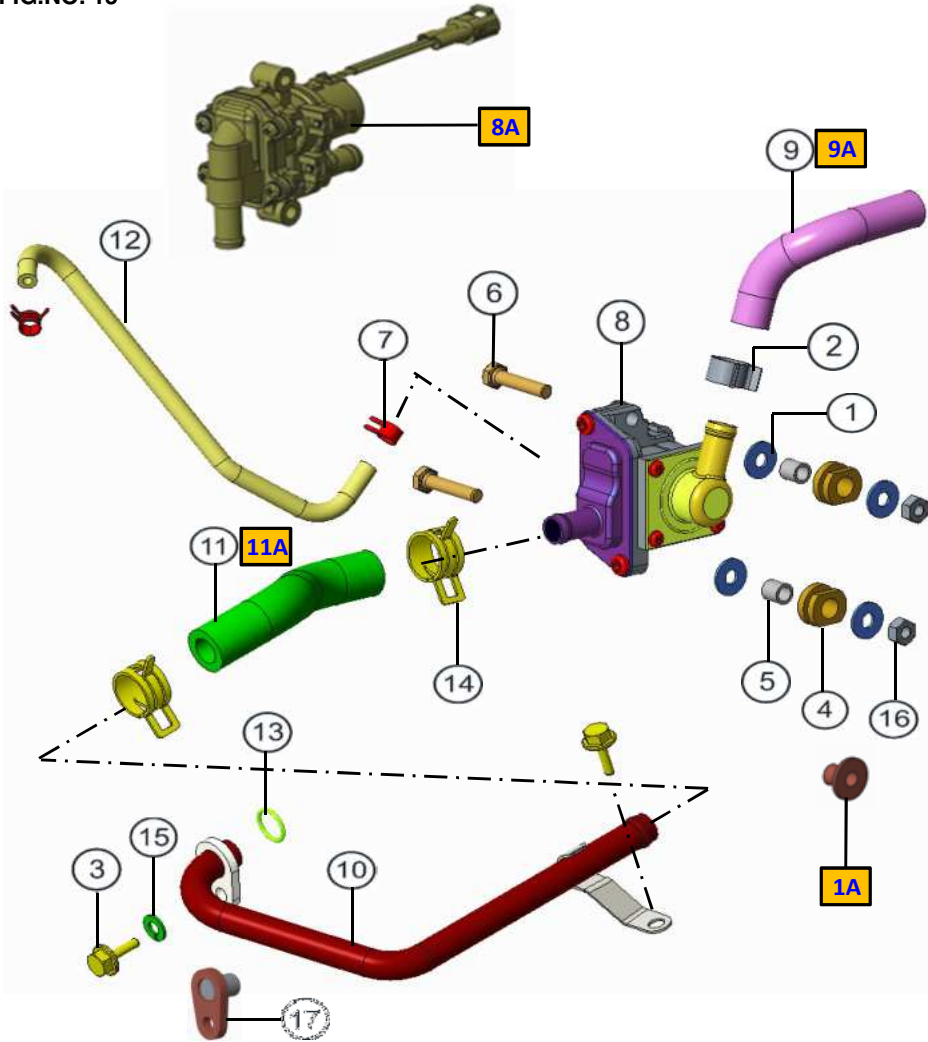

SEC AIR INJECTION VALVE ASSY.

SEC AIR INJECTION VALVE ASSY.

FIG.NO. 15

REF NO.	PART NO.	DESCRIPTION	NO. OFF		REMARKS
			APACHE 1604V	FR/RR DISC	
			CARB. VER.	FI VER.	
1	0335608	PUNCHED WASHER 6.5x16.0x1.2 ZNB	4		
1A	N8122610	CUP WASHER		2	BSVI
2	K140820	HOSE CLIP	2	2	
3	M1200520	HEX FL BOLT M6x16	2	2	
4	N2041670	CUSHION VALVE MOUNTING	2	2	
5	N3160220	SPACER R.C.LAMP MOUNTING	2		
6	M1200590	HEX SCREW M6x35	2	2	BSVI
7	N8040370	HOSE CLIP VACUUM	2	2	
8	N9042020	SEC AIR INJECTION VALVE	1		
8A	NF040300	ELECT SAI VALVE		1	BSVI
9	N9042030	HOSE SAI INLET	1		
9A	NF040210	HOSE SAI INLET		1	BSVI
10	N9042040	PIPE COMP SAI	1	1	
11	N9042120	HOSE AIR OUTLET	1		
11A	NF040230	HOSE AIR OUTLET		1	BSVI
12	N9042130	HOSE AIR CUT VALVE	1	1	
13	N9042150	O-RING AIR INJECTION	1	1	
14	N9042160	HOSE CLIP 190 120	2	2	
15	P1200050	WAVE SPRING WASHER 6.5	1	1	
16	P1200060	HEX NUT M6 ZNG (TSDS-0304)	2	2	
17	R1040960	PIPE COMP SAI		1	

FIG.NO. 16

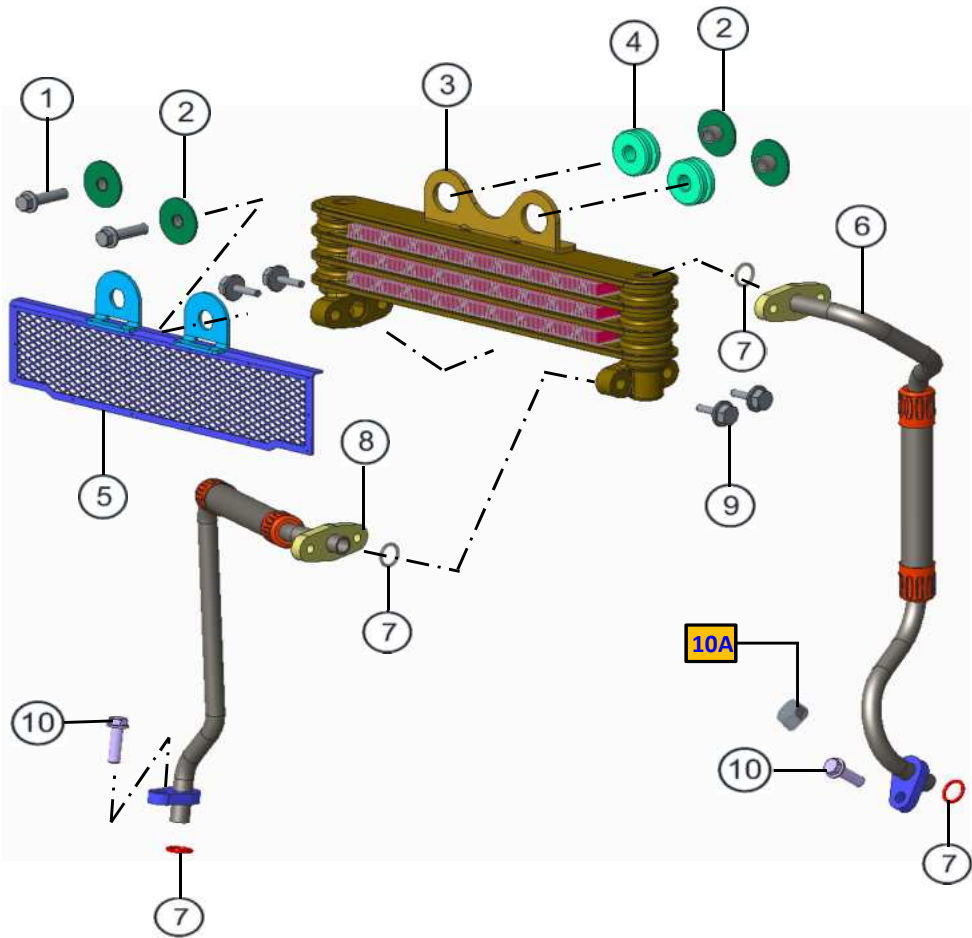

OIL COOLING ASSEMBLY

OIL COOLING ASSEMBLY

FIG.NO. 16

REF NO.	PART NO.	DESCRIPTION	NO. OFF		REMARKS
			APACHE 1604V	FR/RR DISC	
			CARB. VER.	FI VER.	
1	N2200500	HEX FLANGE BOLT M6x25 ZNG	2	2	
2	R1140460	CUP WASHER M6	4	4	
3	N9180610	OIL COOLER ASSY.	1	1	
4	R2010830	GROMMET	2	2	
5	N9180620	GUARD OIL COOLER	1	1	
6	N9180600	PIPE COMP INLET	1	1	
7	N8040340	O-RING AIR INJECTION	4	4	
8	N9180640	PIPE COMP OUTLET	1	1	
9	M1200520	HEX FL BOLT M6x16	4	4	
10	M1200530	HEX FLANGE BOLT M6x20	2	2	
10A	M1200900	HEX FLANGE NUT M6		2	BSVI

FIG.NO. 17

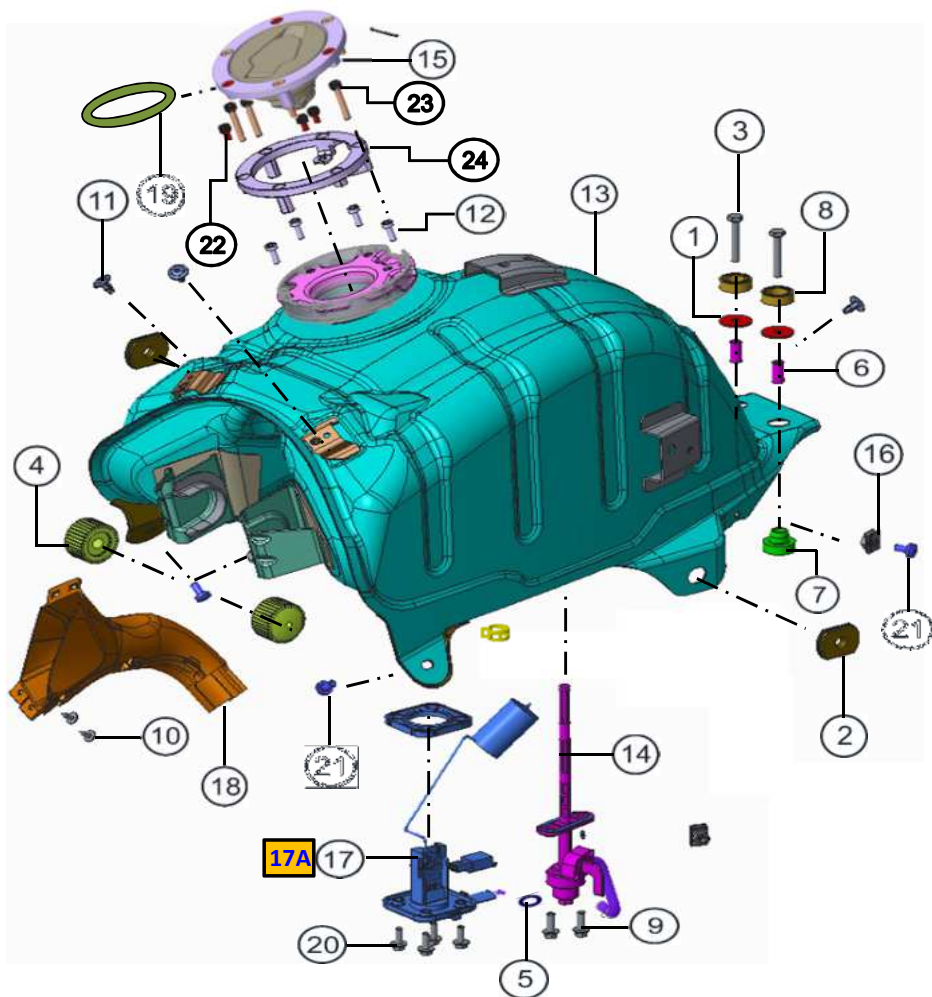

FUEL TANK ASSEMBLY

FUEL TANK ASSEMBLY

FIG.NO. 17

REF NO.	PART NO.	DESCRIPTION	NO. OFF		REMARKS
			APACHE 1604V	FR/RR DISC	
			CARB. VER.	FI VER.	
1	0335876	PUNCHED WASHER 6.5x24.0x1.6 ZN	2	1	
2	K122810	CUSHION COVER FRAME	2	2	
3	K200540	HEX SCREW M6X38 8.8	2	2	
4	N2140060	CUSHION FUEL TANK FRONT	2	2	
5	N3140120	GASKET OIL LEVEL PLUG	1		
6	N3140150	SPACER FUEL TANK REAR	2	2	
7	N3140160	CUSHION FUEL TANK REAR UPPER	2	2	
8	N3140170	CUSHION FUEL TANK REAR LOWER	2	2	
9	N3200220	HEX FL BOLT M6x16	2		
10	N3200340	CRR FL. PAN HD TAP SCREW ST4.2x	2	2	
11	N7201300	SNAP RIVET PLASTIC	3	3	
12	N7202040	HEX SOCKET CAP SCREW M5 14	4	4	
13	N91422700D	FUEL TANK COMP.	1		
14	N9141280	FUEL COCK ASSY.	1		
15	N9141340	CAP FUEL TANK	1	1	
16	S1200700	RETAINER CLIP COMP. PANEL	2	2	
17	N9162200	FUEL SENDER ASSY	1		
17A	NF160400	FUEL SENDER ASSY		1	BSVI
18	N9180790	DEFLECTOR	1	1	
19	N9200550	O-RING 5700 360	1	1	
20	R1200380	HEX FLANGE BOLT M5X14	1	1	
21	P3200010	CRPH SCR M6x12 6.8	4	4	
22	N7202230	HEX SOCKET CAP SCREW M5 8	3	3	
23	N7202240	HEX SOCKET CAP SCREW M5 30	3	3	
24	N9141359	INLET FUEL TANK COMP	1	1	

FIG.NO. 17A

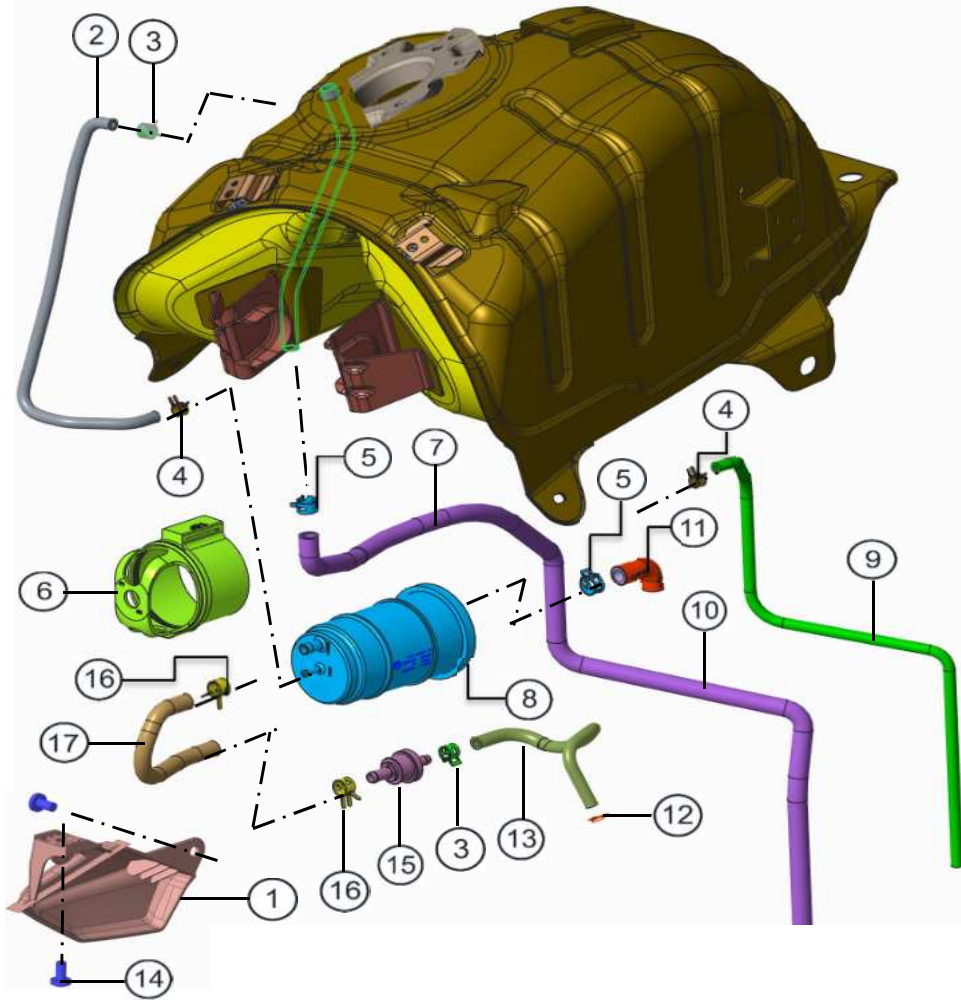

CANISTER ASSEMBLY

CANISTER ASSEMBLY

FIG.NO. 17A

REF NO.	PART NO.	DESCRIPTION	NO. OFF		REMARKS
			APACHE 1604V	FR/RR DISC	
			CARB. VER.	FI VER.	
1	N9229850	COVER CANISTER SYSTEM	1		
2	N9141440	HOSE TANK TO CANISTER	1		
3	N4200130	HOSE CLAMP	2		
4	N8040370	HOSE CLIP VACCAM	2		
5	R2040400	HOSE CLIP NP 54	2		
6	N9142240	BOOT CANISTER	1		
7	N3140520	DRAIN HOSE	1		
8	N9141430	CANISTER COMP	1		
9	N9142220	HOSE DRAIN CANISTER	1		
10	N3140520	DRAIN HOSE	1		
11	N9141650	HOSE AIR INLET	1		
12	414147000	HOSE CLIP	1		
13	N9141620	HOSE CARBURETTOR	1		
14	P3200010	CRPH SCREW M6x12	2		
15	N9141630	PURGE VALVE	1		
16	R1040460	CLAMP BREATHER HOSE	2		
17	N9141610	HOSE PURGE VALVE	1		

FIG.NO. 17B

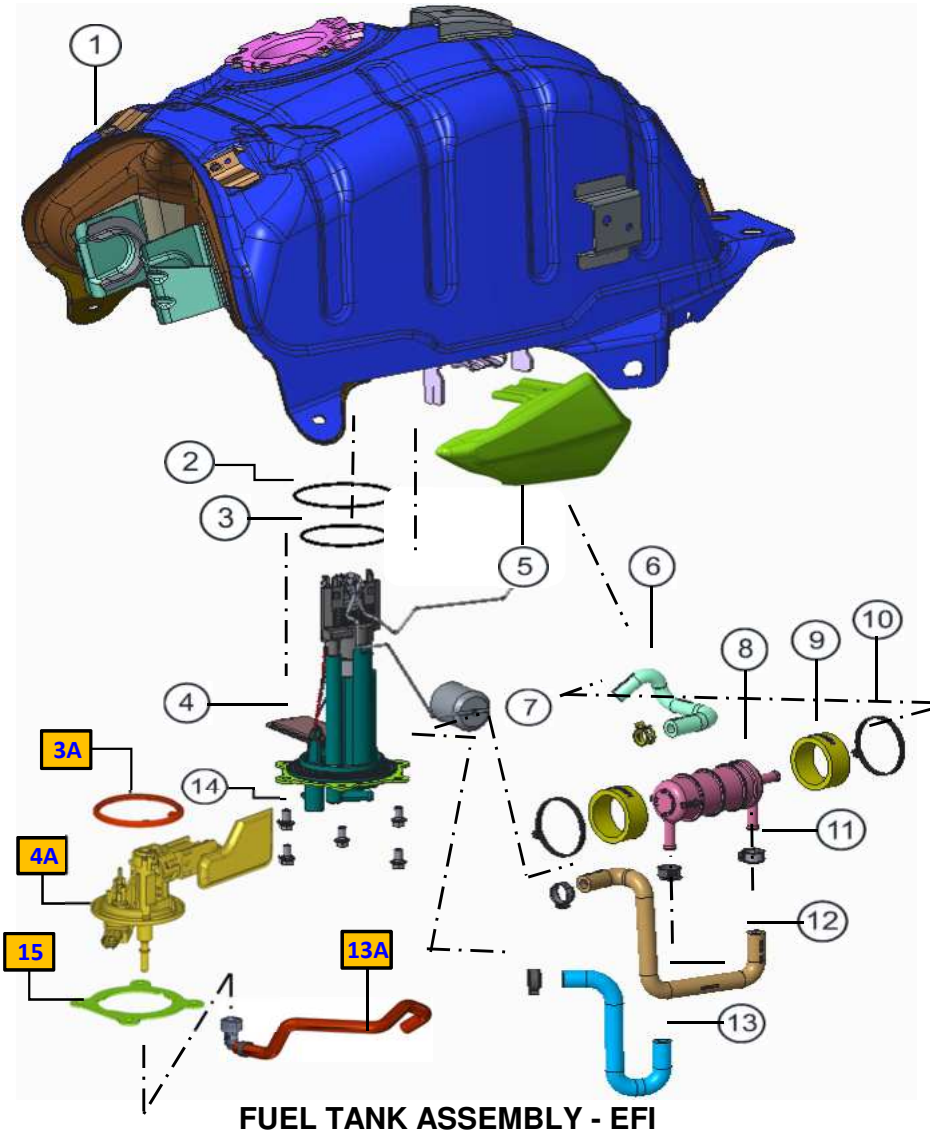

FUEL TANK ASSEMBLY - FI

FIG.NO.17B

REF NO.	PART NO.	DESCRIPTION	NO. OFF		REMARKS
			APACHE 1604V	FR/RR DISC	
			CARB. VER.	FI VER.	
1	N9141660	FUEL TANK COMP EFI		1	FI
2	N7201540	O-RING 7500 260		1	"
3	N7201530	O-RING 6500 260		1	"
3A	NF140180	SEAL FPM		1	BSVI
4	N9141290	FUEL PUMP MODULE		1	"
4A	NF140170	FUEL PUMP MODULE ASSY.		1	BSVI
5	N9228600	COVER FUEL FILTER EFI		1	"
6	N9142150	HOSE INJECTOR		1	"
7	R2040400	HOSE CLIP NP.054		2	"
8	N9142140	FUEL FILETER ASSY.		1	"
9	N7140240	BOOT FUEL FILTER MTG		2	"
10	N7201470	CABLE STRAP		2	"
11	NB140110	HOSE CLAMP 120		1	"
12	N9141370	HOSE FILTER OUTLET		1	"
13	N9141360	HOSE PUMP OUTLET		1	"
13A	NF140190	HOSE INJECTOR		1	BSVI
14	N8200060	HEX FLANGE BOLT M6x10		6	"
15	NF140160	FLANGE BOTTOM FUEL PUMP MTG		1	BSVI

FIG.NO. 18

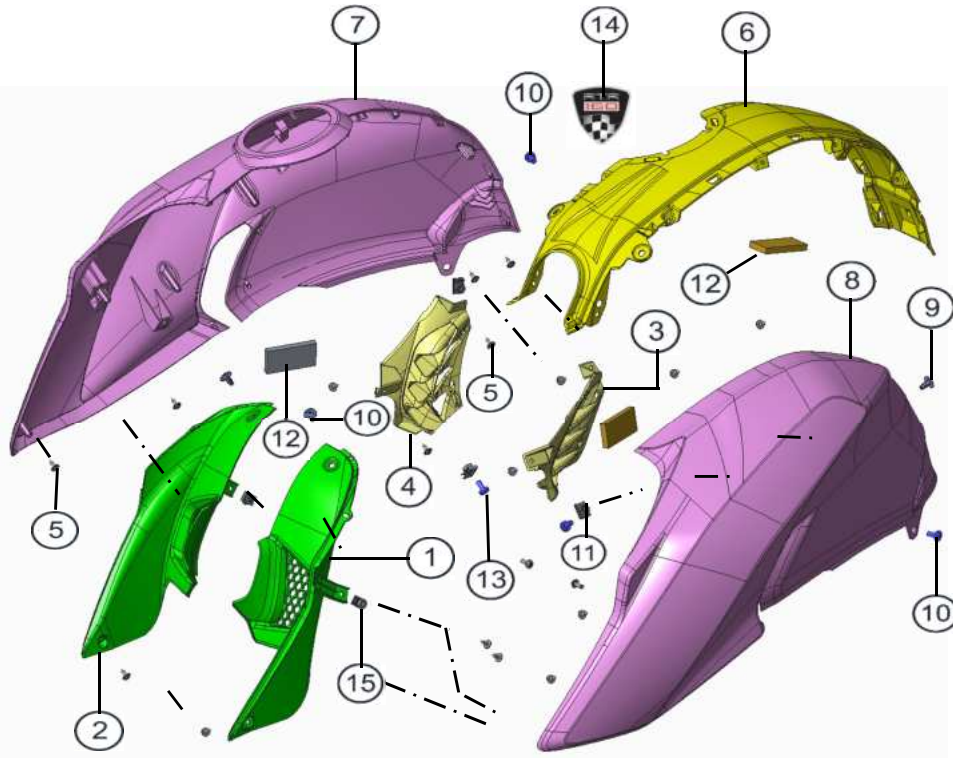

COVER FUEL TANK ASSEMBLY

COVER FUEL TANK ASSEMBLY

FIG.NO. 18

REF NO.	PART NO.	DESCRIPTION	NO. OFF		REMARKS
			APACHE 1604V	FR/RR DISC	
			CARB. VER.	FI VER.	
1	N9226110	COVER FUEL TANK INNER LH	1	1	
2	N9226120	COVER FUEL TANK INNER R	1	1	
3	N9226900	GRILL COVER FRAME LH	1	1	
4	N9226910	GRILL COVER FRAME RH	1	1	
5	N3200340	CRR FLANGED PAN HD TAP SCREW ST4	15	15	
6	---	COVER FUEL TANK TOP	1	1	REF. COLOUR
7	---	COVER FUEL TANK OUTER RH	1	1	"
8	---	COVER FUEL TANK OUTER LH	1	1	"
9	N7201300	SNAP RIVET PLASTIC	2	2	
10	P3200010	CRPH SCREW M6x12 6.8 ZNK	4	4	
11	K3200830	RETAINER CLIP COMP. PANEL	2	2	
12	N9227820	CUSHION FRONT TOP	3	3	
13	0331708	CRR PAN HD SCREW M5x12	2	2	
14	N9221040	LOGO COVER COVER FUEL TOP	1	1	
15	7130020	NUT SEAT TAIL COVER CENTRE	2	2	

FIG. NO. 19

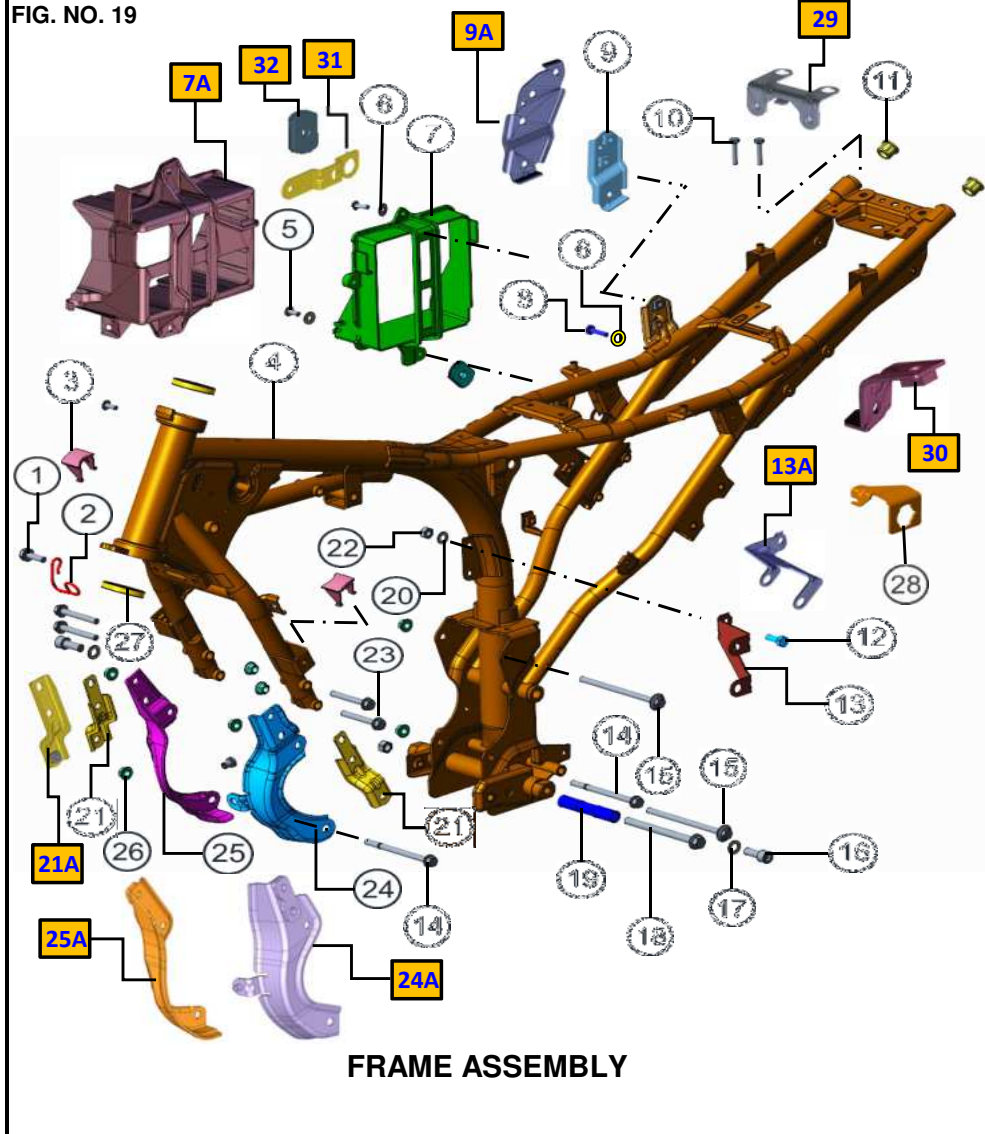

FRAME ASSEMBLY

FIG.NO. 19

REF NO.	PART NO.	DESCRIPTION	NO. OFF		REMARKS
			APACHE 1604V	FR/RR DISC	
			CARB. VER.	FI VER.	
1	N8200040	HEX FLANGE BOLT M8X25	1	1	BSVI
2	N9127670	CABLE GUIDE	1	1	
3	N9123750	COVER BRACKET CRASHGUARD	1	1	
4	N9127980	FRAME COMP.	1	1	
5	0332275	CRR PAN HEAD SCREW M6x16	3	3	
6	0335608	PUNCHED WASHER 6.5x16x1.2	3	3	
7	N9125310	BATTERY HOLDER	1		
7A	N9128750	BATTERY HOLDER		1	BSVI
8	K200700	CRR PAN HEAD SCREW M6x25	1	1	
9	N9128770	BRKT REGULATOR COMP.	1	1	
9A	NF120740	BRKT REGULATOR COMP.		1	BSVI
10	420476700	HEX SCREW M6x30	2	2	
11	N3120410	PLUG TUBE UPPER	2	2	
12	G5200380	HEX SCREW M8x20	1	1	
13	N9127360	BRKT SEC AIR INJECTION	1		
13A	NF120310	BRKT SEC AIR INJECTION		1	BSVI
14	N5200330	HEX FL. BOLT M8x100	2	2	
15	M1200120	HEX FLANGE BOLT M8X120	2	2	
16	N9200250	HEX SOC SCREW M6x20	1	1	
17	0335528	PUNCHED WASHER 10.5x18x1.6	1	1	
18	N8200050	BOLT CENTER STAND	1	1	
19	N3121540	SPACER CENTER STAND	1	1	
20	G5200490	PUNCHED WASHER 8.5x16x1.2	1	1	
21	N9127420	BRKT CRASH GUARD MTG	2	2	
21A	NF120940	BRKT CRASH GUARD MTG		2	BSVI
22	0334548	HEX NUT M8	1	1	
23	M7200070	HEX BOLT M8x55	4	4	
24	N9127380	BRKT ENGINE MTG COMP LH	1	1	
24A	N9128840	BRKT ENGINE MTG COMP LH		1	BSVI
25	N9127390	BRKT ENGINE MTG COMP RH	1	1	
25A	N9128850	BRKT ENGINE MTG COMP RH		1	BSVI

FIG. NO. 19

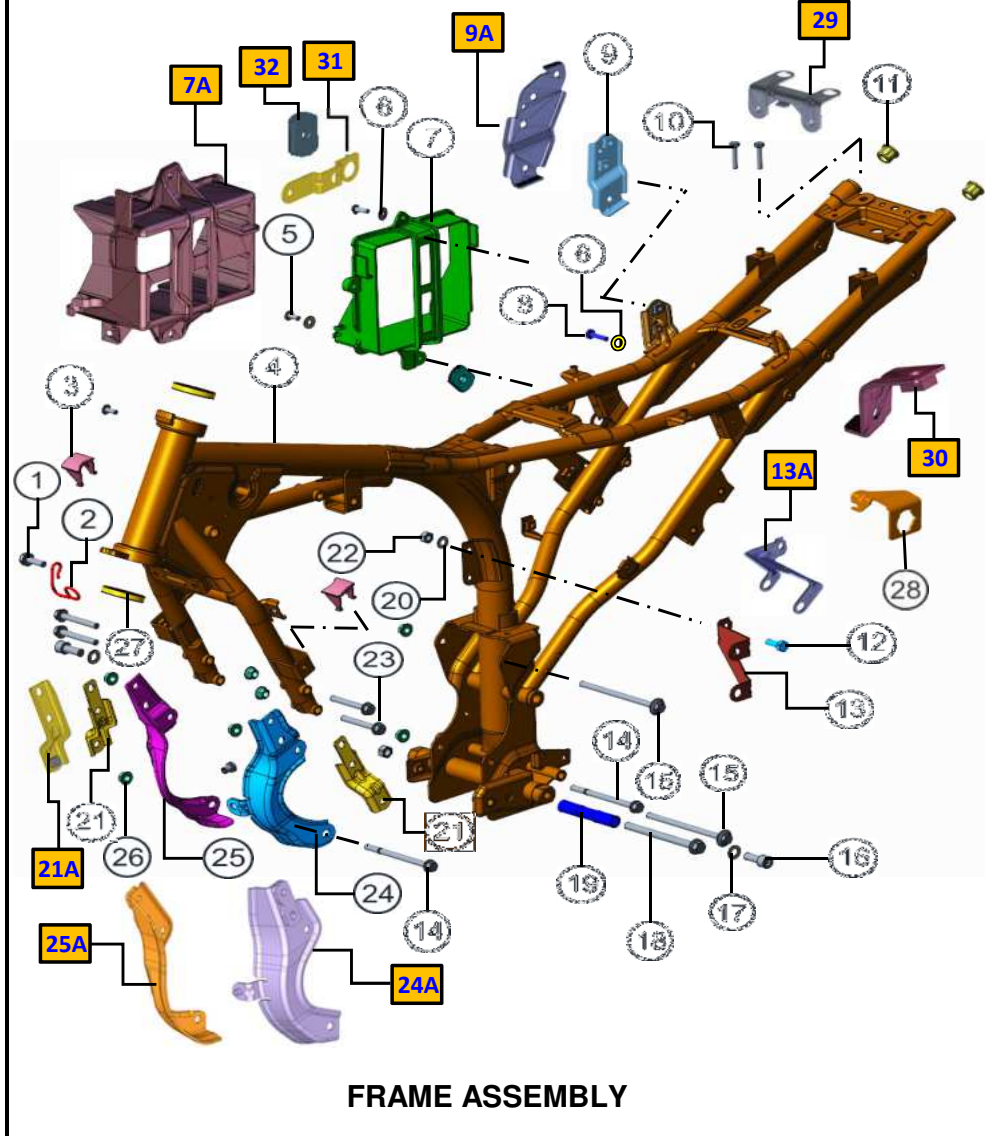

FRAME ASSEMBLY

FIG.NO. 19

REF NO.	PART NO.	DESCRIPTION	NO. OFF		REMARKS
			APACHE 1604V FR/RR DISC		
			CARB. VER.	FI VER.	
26	M1200890	U NIT M8x8	4	4	
27	N9101470	CUP BOTTOM	2	2	
28	N9127640	BRKT SEAT LOCK	1	1	
29	NF120480	BRKT ROLL OVER SENSOR MTG		1	BSVI
30	NF120470	BRKT BOX MTG		1	BSVI
31	NF120980	BRKT AIR FILTER MTG		1	BSVI
32	R1220360	CUSHION COVER FRAME		1	BSVI

FIG.NO. 20

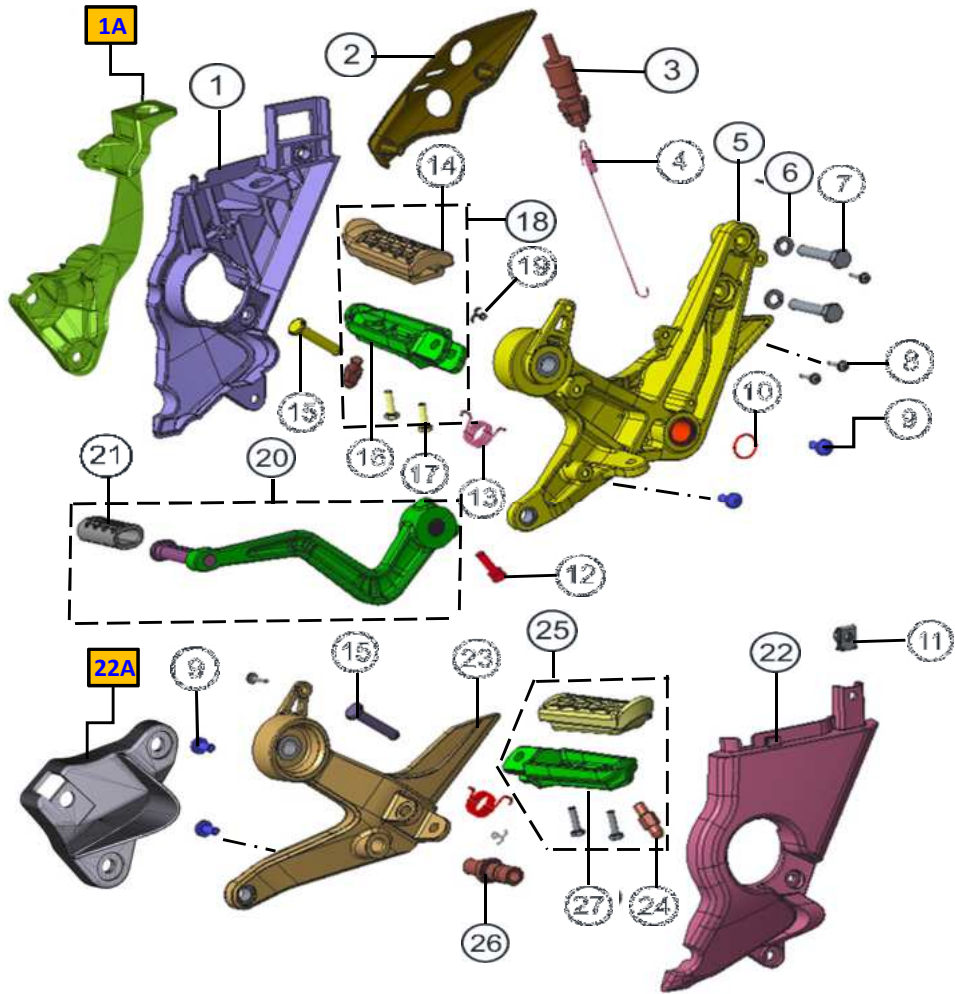

RIDER FOOTREST ASSEMBLY LH & RH

RIDER FOOTREST ASSEMBLY LH & RH

FIG.NO. 20

REF NO.	PART NO.	DESCRIPTION	NO. OFF		REMARKS
			APACHE 1604V	FR/RR DISC	
			CARB. VER.	FI VER.	
1	N9223080	COVER FRAME BOTTOM RH (APACHE REF)	1	1	
1A	NF220150	BRKT COVER FRAME MTG RH		1	BSVI
2	N9127770	COVER MASTER CYLINDER	1	1	DISC
3	N9160900	SWITCH ASSY STOP LAMP	1	1	
4	N8111110	SPRING STOP LAMP SWITCH	1	1	
5	N9125980	RIDER FOOTREST DISC R(APACHE REF)		1	
6	0330318	WAVE SPRING WASHER M8 ZNB	2	2	
7	420955700	HEX SCREW M8X40 8.8 ZNB	2	2	
8	K200320	SCREW SELF TAPPING 4.2x16 ZNK	2	2	
9	P3200010	CRPH SCR M6x12 6.8 ZNK	4	4	
10	N9200300	O RING BRAKE PEDAL	1	1	
11	S1200700	RETAINER CLIP COMP. PANEL	1	1	
12	N2200470	HEX SOC HD CAP SCR M6x20 P 12.9	1	1	
13	N9124020	TORSION SPRING FOOTPEG	2	2	
14	N9124050	SLEEVE RIDER FOOTREST	2	2	
15	N9200310	CLEVIS PIN B8X42	2	2	
16	N9123930	RIDER FOOT PEG RH	1	1	
17	420510700	HEX SCREW M5x16	4	4	
18	N9123920	RIDER FOOTPEG ASSY. RH RTR	1	1	
19	0330048	SPLIT PIN 2.0x20	2	2	
20	N9112010	BRAKE PEDAL ASSY.	1	1	
21	N9112000	SLEEVE PEDAL ASSY.	1	1	
22	N9223070	COVER FRAME BOT LH (APACHE REF)	1	1	
22A	NF220140	BRKT COVER FRAME MTG LH		1	BSVI
23	N9125920	RIDER FOOTREST L (APACHE REF)	1	1	
24	N9124000	STUD RIDER FOOTREST	2	2	
25	N9123930	RIDER FOOTPEG ASSY LH RTR	1	1	
26	N9125990	PIN GEAR SHIFT LEVER	1	1	
27	N9124030	RIDER FOOTPEG LH	1	1	

FIG.NO. 20A

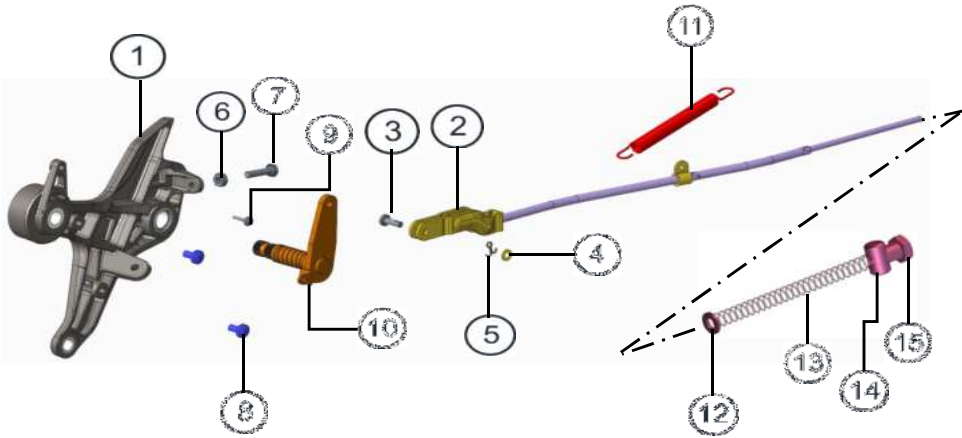

RIDER FOOTREST ASSEMBLY RH - DRUM

RIDER FOOTREST ASSEMBLY RH - DRUM

FIG.NO. 20A

REF NO.	PART NO.	DESCRIPTION	NO. OFF		REMARKS
			APACHE 1604V	FR/RR DISC	
			CARB. VER.	FI VER.	
1	N9128480	RIDER FOOTREST RH DRUM	1	1	
2	N9114440	ROD REAR BRAKE	1	1	
3	N2110600	PIN REAR BRAKE CONNECTOR	1	1	
4	P1200140	PUNCHED WASHER A5.5 ZNG (TSDS-000	1	1	
5	330048	SPLIT PIN 2.0x20 ZNB	1	1	
6	420305700	HEX NUT M6	1	1	
7	N5200400	HEX SCREW M6X25 4.6 ZNK	1	1	
8	P3200010	CRPH SCR M6x12 6.8 ZNK	2	2	
9	K200320	SCREW SELF TAPPING 4.2x16 ZNK	1	1	
10	N9111980	SHAFT COMP BRAKE PEDAL	1	1	
11	N2110700	BRAKE RETURN SPRING	1	1	
12	420001700	PUNCHED WASHER A6.6 ZNB	1	1	
13	N3110360	SPRING REAR BRAKE ROD ADJUSTER	1	1	
14	S1111930	PIN REAR BRAKE ROD LEVER	1	1	
15	0334278	NUT RR BRK ROD ADJ	1	1	

FIG.NO. 21

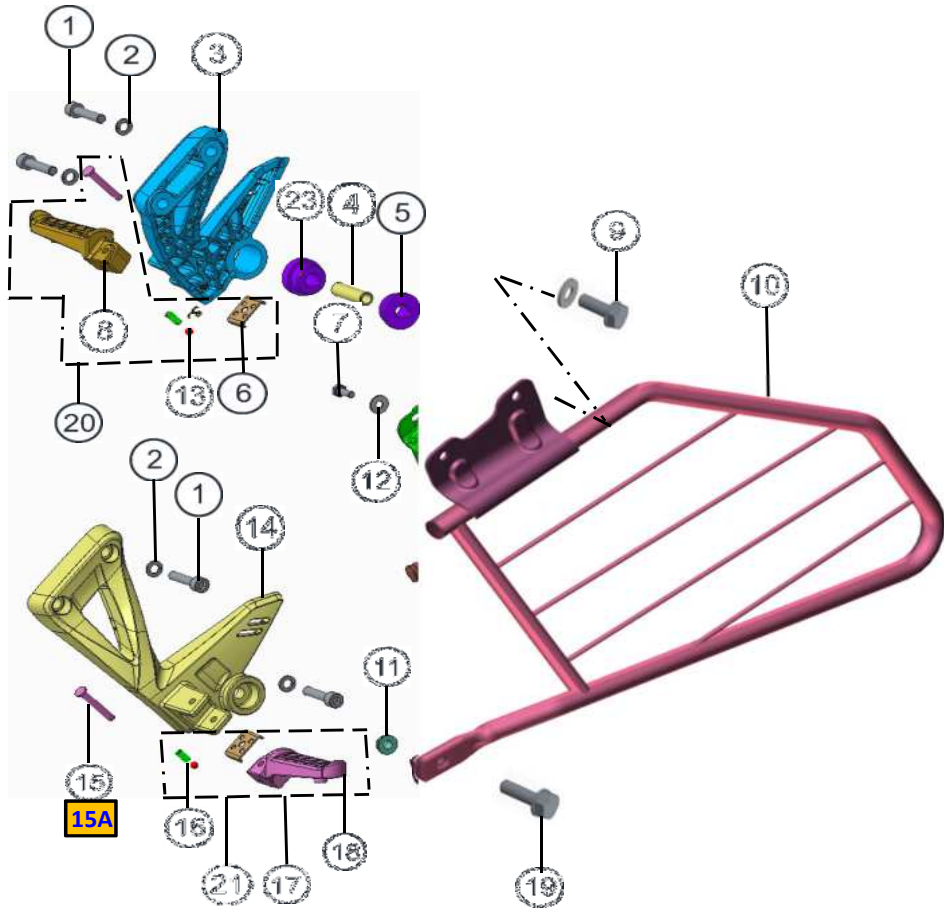

PILLION FOOTREST ASSEMBLY LH & RH

PILLION FOOTREST ASSEMBLY LH & RH

FIG.NO. 21

REF NO.	PART NO.	DESCRIPTION	NO. OFF		REMARKS
			APACHE 1604V	FR/RR DISC	
			CARB. VER.	FI VER.	
1	N3200180	HEX SOC HD CAP SCR M8x35 ZNG 8.8	4	4	
2	0330318	WAVE SPRING WASHER M8 ZNB	4	4	
3	N9225890	PILLION FOOTREST RH	1	1	
4	N9125590	SPACER	1	1	
5	N9125580	CUSHION EXHAUST MTG	1	1	
6	N9127810	GUIDE PILLION FOOT PEG LH	2	2	
7	420464700	HEX SCREW M6X16 8.8	2	2	
8	N9127800	PILLION FOOTPEG ASSY. RH	1	1	
9	N3200220	HEX FL BOLT M6x16 ZNG	2	2	
10	N9227150	SAREE GUARD COMP	1	1	
11	M1200890	U NUT M8x1.2	1	1	
12	0335608	PUNCHED WASHER 6.5x16.0x1.2	2	2	
13	0339204	BALL LEVER ASSY. KICK STARTER 7/3	2	2	
14	N9225880	PILLION FOOTREST LH	1	1	
15	N9121790	PIN PILLION FOOTREST NEW	2	2	
15A	NF200010	CLEVIS PIN	2	2	BSVI
16	3030515	SPRING PILLION FFOTREST	2	2	
17	0330048	SPLIT PIN 2.0x20 ZNB	2	2	
18	N9127790	PILLION FOOTPEG ASSY. LH	1	1	
19	M7110280	HEX FLANGED BOLT M8x30	1	1	
20	N9325510	PILLION FOOTPEG ASSY. RH KIT	1	1	
21	N9325500	PILLION FOOTPEG ASSY. LH KIT	1	1	
22	0335928L	PUNCHED WASHER 6.5x18.0x1.6 ZNB	2	2	
23	N9124890	CUSHION EXHAUST MTG	1	1	

FIG.NO. 22

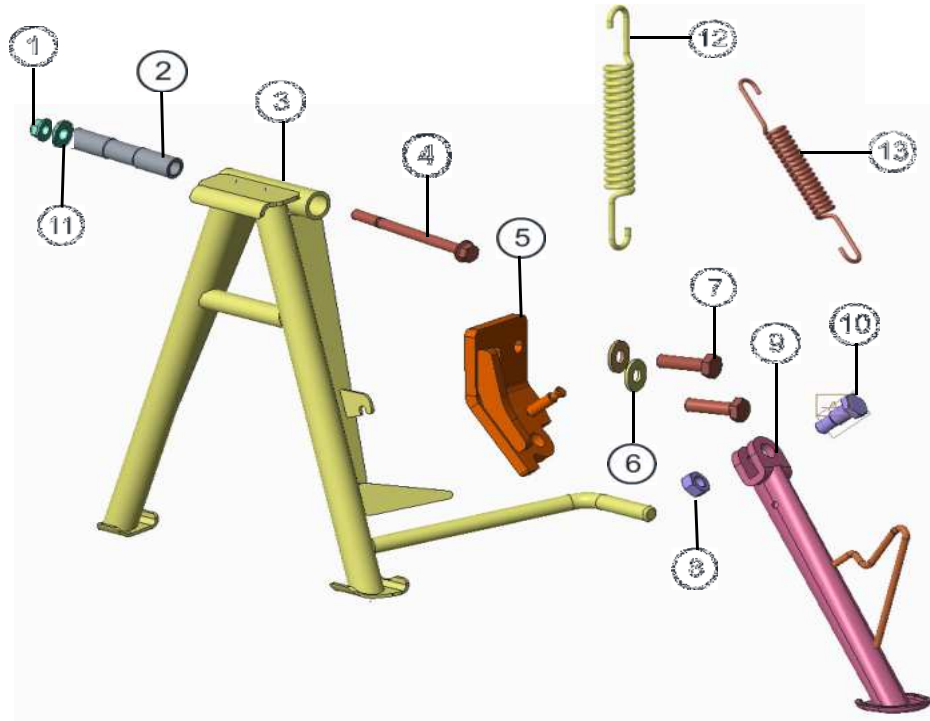

CENTER STAND & PROP STAND ASSY.

CENTER STAND & PROP STAND ASSY.

FIG.NO. 22

REF NO.	PART NO.	DESCRIPTION	NO. OFF		REMARKS
			APACHE 1604V	FR/RR DISC	
			CARB. VER.	FI VER.	
1	0334038	HEX NUT M10 8	1	1	
2	N3121540	SPACER CENTER STAND	1	1	
3	N9127220	CENTER STAND COMP	1	1	
4	N8200050	BOLT CENTER STAND	1	1	
5	N9127430	BRKT PROP STAND COMP	1	1	
6	0335628	PUNCHED WASHER 10.5x24x2.3	2	2	
7	R1200160	HEX BOLT M10X1.25X40	2	2	
8	K200690	HEX NUT M10 8	1	1	
9	N9127200	PROP STAND COMP	1	1	
10	N9200210	SPL HEX BOLT M10 X 30	1	1	
11	0330328	WAVE SPRING WASHER M10	1	1	
12	N3120860	SPRING CENTER STAND	1	1	
13	N5121610	SPRING PROP STAND	1	1	

FIG.NO. 23

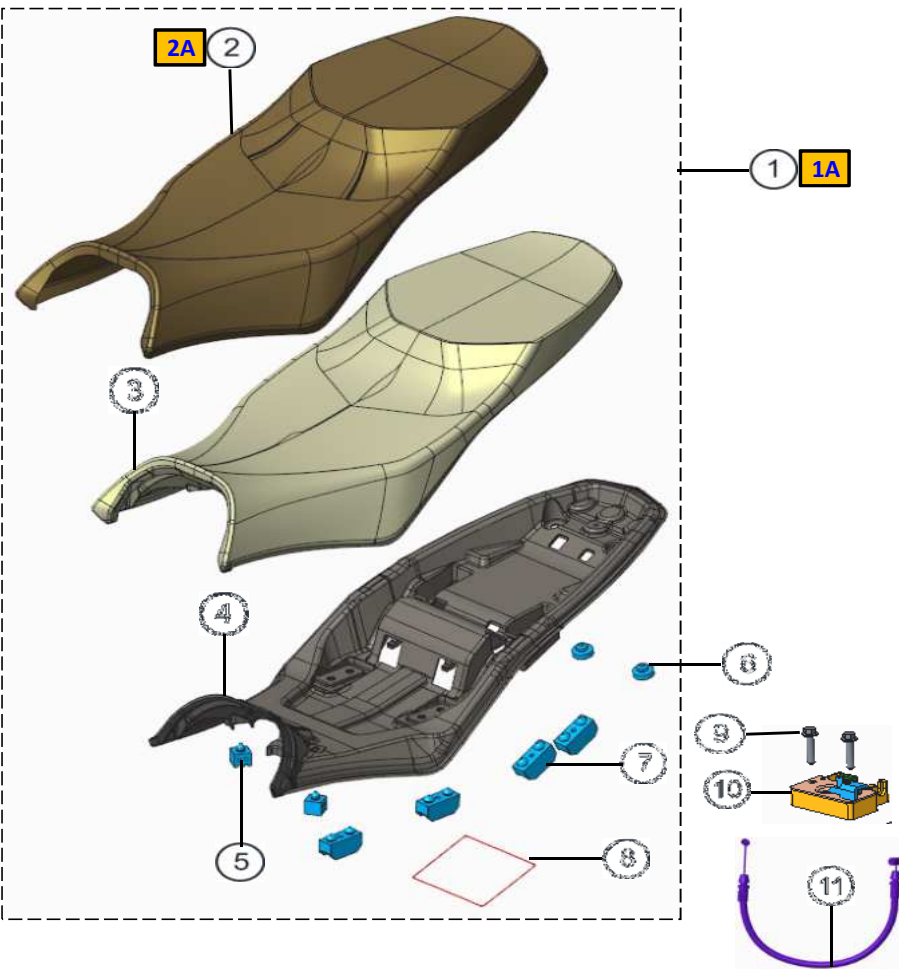

SEAT ASSEMBLY

SEAT ASSEMBLY

FIG.NO. 23

REF NO.	PART NO.	DESCRIPTION	NO. OFF		REMARKS
			APACHE 1604V	FR/RR DISC	
			CARB. VER.	FI VER.	
1	N9130340	SEAT ASSY	1	1	
1A	NF130070	SEAT ASSY		1	BSVI
2	N9130370	COVER COMP SEAT	1	1	
2A	NF130080	COVER COMP SEAT		1	BSVI
3	N9130360	SEAT FOAM	1	1	
4	N9130350	SEAT BASE	1	1	
5	N9130120	CUSHION SEAT ASSEMBLY	2	2	
6	N9130330	CUSHION SEAT REAR	2	2	
7	N8130240	CUSHION SEAT BASE	4	4	
8	K210800	O RING	1	1	
9	420476700	HEX FLANGE BOLT M6x25 ZNG	2	2	
10	N9152130	SEAT LATCH ASSY RR	1	1	
11	N9170370	CABLE SEAT LOCK REAR	2	2	

FIG.NO. 24

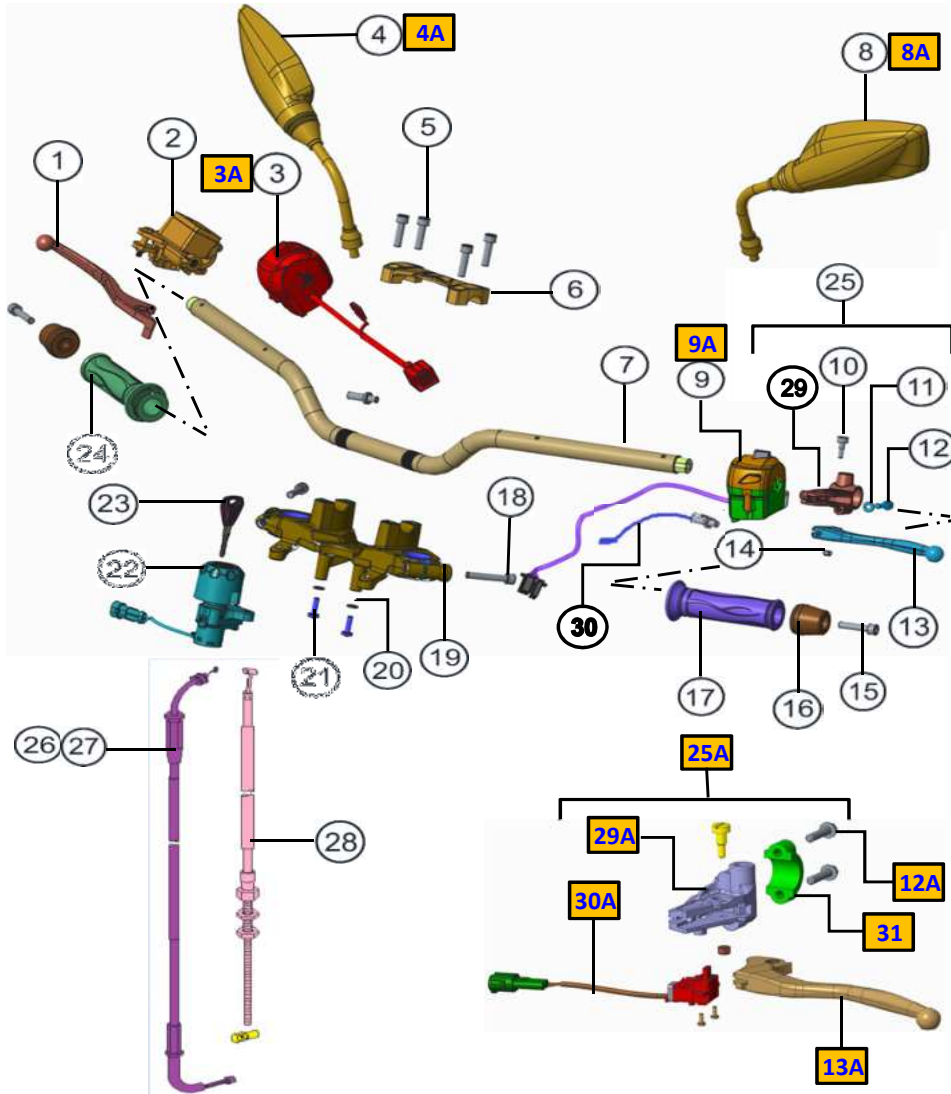

HANDLE BAR & CABLE ASSY.

HANDLE BAR & CABLE ASSY.

FIG.NO. 24

REF NO.	PART NO.	DESCRIPTION	NO. OFF		REMARKS
			APACHE 1604V	FR/RR DISC	
			CARB. VER.	FI VER.	
1	N9150720	LEVER ASSY.	1	1	
2	N9115100	MASTER CYL ASSY FR	1	1	
3	N9162870	SWITCH ASSY R 2	1	1	
3A	NF160350	SWITCH ASSY LH		1	BSVI
4	N9221450	MIRROR ASSLY LH -RTR	1	1	
4A	NF223050	MIRROR ASSY LH		1	BSVI
5	N5200180	HEX SOC HD CAP SCREW M8x30	1	1	
6	N9151960	HANDLE HOLDER UPPER	1	1	
7	N9151950	HANDLE BAR 1	1	1	
8	N9221460	MIRROR ASSLY RH -RTR	1	1	
8A	NF223060	MIRROR ASSY RH		1	BSVI
9	N9162400	SWITCH ASSY L	1	1	
9A	NF160550	SWITCH ASSY L		1	BSVI
10	N3150380	SPECIAL BOLT M5	1	1	
11	---	SPRING WASHER	1	1	
12	N5150140	HEX BOLT M6x1x33	1	1	
12A	N2200500	HEX FL. BOLT M6x1x25		1	BSVI
13	N91505203C	LEVER CLUTCH	1	1	
13A	NF150210	CLUTCH LEVER		1	BSVI
14	415021000	HX LOCK NUT M5	1	1	
15	N3200180	HEX SOC HD CAP SCR M8x35	2	2	
16	N9152290	DAMPER HANDLE BAR	2	2	
17	N9221070	GRIP LH -RTR	1	1	
18	N9200410	HEX SOC HD CAP SCREW M8x45	2	2	
19	NF100030	UPPER BRKT MC	1	1	
20	P1200050	WAVE SPRING WASHER 6.5	2	2	
21	420518700	REC PAN HD SCREW M6X20	2	2	
22	N9162390	STEERING+IGNITION LOCK	1	1	

FIG.NO. 24

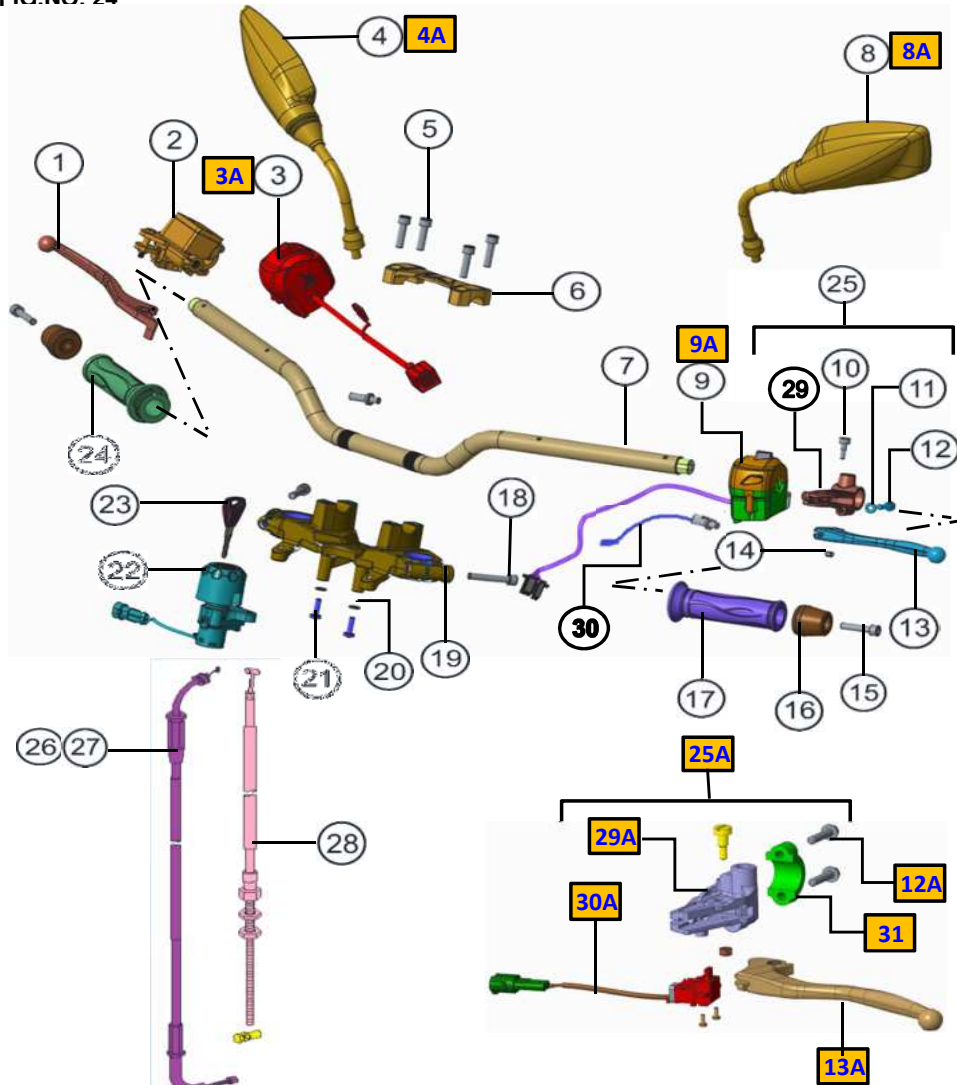

HANDLE BAR & CABLE ASSY.

HANDLE BAR & CABLE ASSY.

FIG.NO. 24

REF NO.	PART NO.	DESCRIPTION	NO. OFF		REMARKS
			APACHE 1604V	FR/RR DISC	
			CARB. VER.	FI VER.	
23	N9151920	KEY BLANK	1	1	
24	N9221170	GRIP COMP THROTTLE -RTR	1	1	
25	N91504403C	LEVER ASSY CLUTCH-RTR	1	1	
25A	NF150160	LEVER ASSY. CLUTCH ES		1	BSVI
26	N9170340	CABLE THROTTLE ASSY.	1		
27	N9170350	CABLE THROTTLE ASSY.		1	
28	N9070280	CABLE ASSY CLUTCH	1	1	
29	N9150450	HOLDER LH	1	1	
29A	NF150220	HOLDER COMP LEVER CLUTCH		1	BSVI
30	N9160910	CLUTCH SWITCH ES	1	1	
30A	NF160370	CLUTCH SWITCH		1	BSVI
31	NF150260	CLAMP LEVER BRKT		1	BSVI

FIG.NO. 25

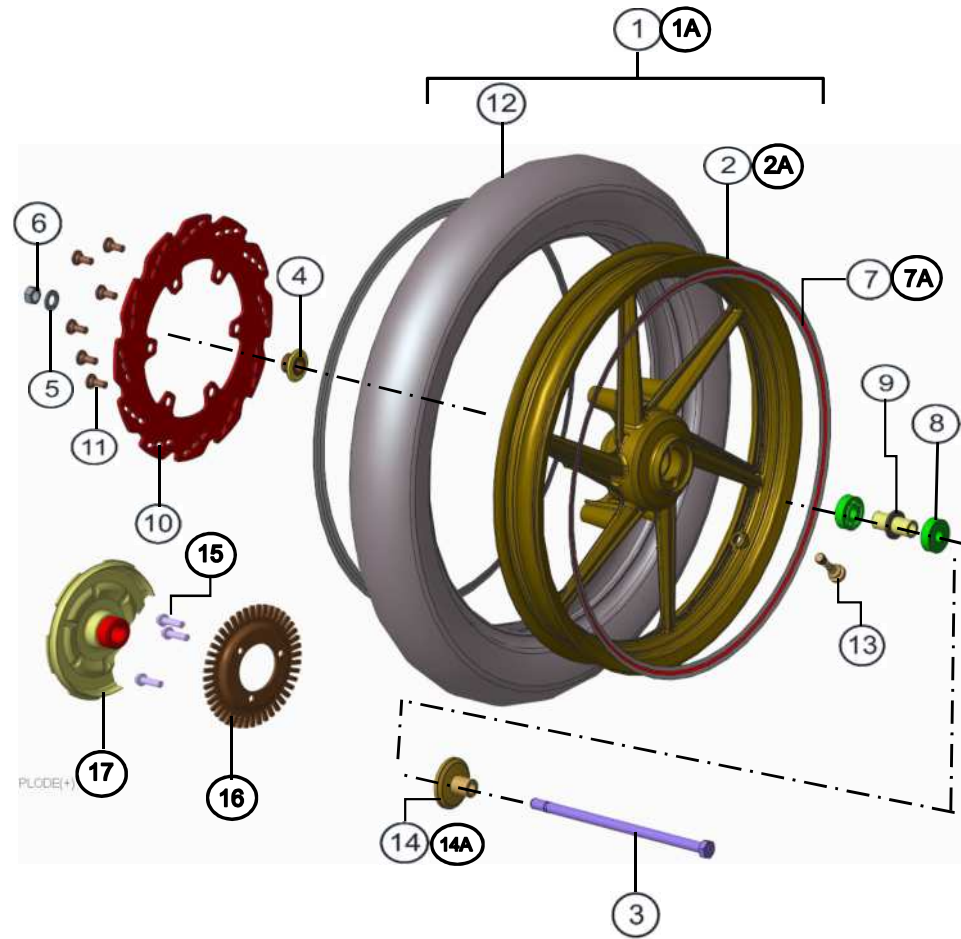

FRONT WHEEL ASSEMBLY

FRONT WHEEL ASSEMBLY - DISC

FIG.NO. 25

REF NO.	PART NO.	DESCRIPTION	NO. OFF		REMARKS
			APACHE 1604V	FR/RR DISC	
			CARB. VER.	FI VER.	
1	N9114330	WHEEL ASSY. FRONT DISC TUBELE	1	1	
1A	NF110400	WHEEL ASSY. FRONT DISC TUBELE	1		SBT
2	N9112860	ALLOY WHEEL 17 275 6 DISC FROM	1	1	
2A	N9113640	ALLOY WHEEL 17 x1.85 DSIC	1	1	SBT
3	N3091280	AXLE DIA 15 X 250	1	1	
4	M7110100	SPACER COMP. LH	1	1	
5	0335538	PUNCHED WASHER 15.5x26x2.3	2	2	
6	0334158	M 12 X 1.25 U - NUT	1	1	
7	N9220840	TAPE SET ALLOY WHEEL	2	2	
7A	N9216580	TAPE SET ALLOY WHEEL	2	2	SBT
8	N3200010	BALL BEARING 15x42x13 C3 6302Z	2	2	
9	M7110160	SPACER COMP.	1	1	
10	N9111890	DISC PLATE FRONT - RTR	1	1	
11	M7110090	SCREW SPECIAL M8	6	6	
12	N9113680	TYRE TUBELESS 17 90.00 FRONT	1	1	
13	N9112880	VALVE TUBELESS TYRE	1	1	
14	N4110300	SPACER COMP.	1	1	
14A	M7110160	SPACER COMP.	1	1	SBT
15	M1200530	HEX FLANGE BOLT M6x20	3	3	
16	N9113120	TONER RING - RTR ABS	1	1	
17	N9113380	GUARD TONER RING FRONT RTR ABS	1	1	SBT

FIG.NO. 26

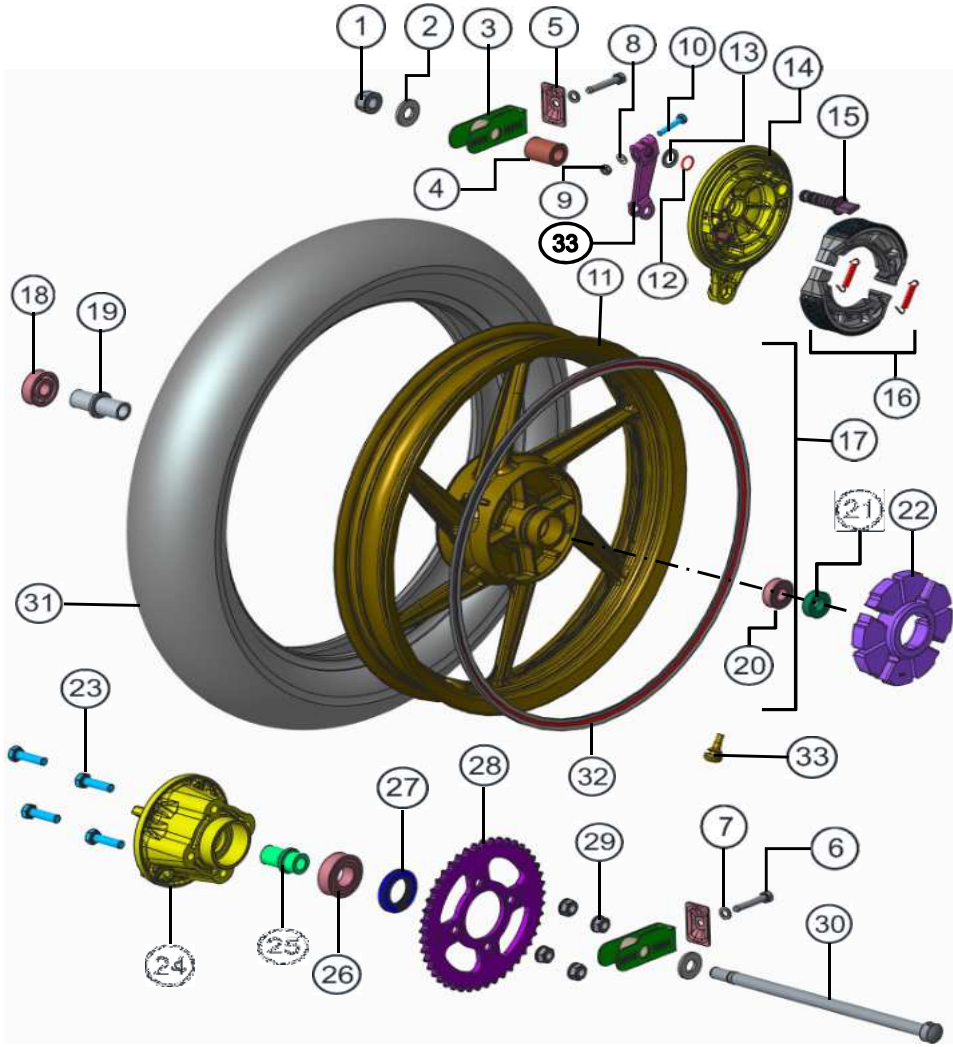

REAR WHEEL ASSEMBLY - DRUM

REAR WHEEL ASSEMBLY - DRUM

FIG.NO. 26

REF NO.	PART NO.	DESCRIPTION	NO. OFF		REMARKS
			APACHE 1604V	FR/RR DISC	
			CARB. VER.	FI VER.	
1	K200410	M 14 X 1.5 U - NUT	1	1	
2	M7200020	WASHER 14.5x32x3.2	2	2	
3	N9092450	CHAIN ADJUSTOR COMP	2	2	
4	M71107505D	SPACER REAR AXLE RH	1	1	
5	N9092460	CLAMP CHAIN ADJUSTER	1	1	
6	N3090240	SCREW M8x45 CHAIN ADJUSTER	1	1	
7	0330318	WAVE SPRING WASHER M8	2	2	
8	0335578	PUNCHED WASHER 6.5x13x1	1	1	
9	420305700	HEX NUT M6x1	1	1	
10	0331248	HEX BOLT M6X1.0X33 4.8 ZNB	1	1	
11	N9112770	ALLOY WHEEL 17 2.15 6 DRUM REAR	4	4	
12	0178030	O RING BRAKE CAM-BR	2	2	
13	1339120	PUNCHED WASHER 14.5x22x1.6	1	1	
14	11124505D	PANEL COMP REAR BRAKE	1	1	
15	N2110130	CAM BRAKE	1	1	
16	1112620	SET BRAKE SHOE ASSY DIA 130	1	1	
17	N9115230	WHEEL ASSY REAR TUBELESS	1	1	
18	1339510	BALL BEARING 15x42x13 C3 6302Z	1	1	
19	1182200	SPACER COMP	1	1	
20	1339520	BALL BEARING 15x35x11	1	1	
21	N7110410	DUST SEAL 1	1	1	
22	1181150	ABSORBER RR WHEEL HUB SHOCK	1	1	
23	S1200630	HEX BOLT M10X1.25X35 8.8 ZNB	1	1	
24	N91140202P	DRUM RR SPROCKET MC	1	1	
25	N9113990	SHAFT RR SPROCKET DRUM	2	2	
26	1339120	BALL BEARING 25x52x15 RS1C3 6205	2	2	
27	N9114160	DUST SEAL Ø32 X Ø52 X 7	2	2	
28	NF110010	SPROCKET RR WHEEL 44 60 86 YES	1	1	
29	K200570	U NUT 10 X 1.25 F LANGED	1	1	
30	N9110700	REAR AXLE 15x290	1	1	
31	N9113690	TYRE TUBELESS 17 110.00 REAR	1	1	
32	N9112880	VALVE TUBELESS TYRE	1	1	
33	M7110770	LEVER CAM BRAKE	1	1	

FIG.NO. 26A

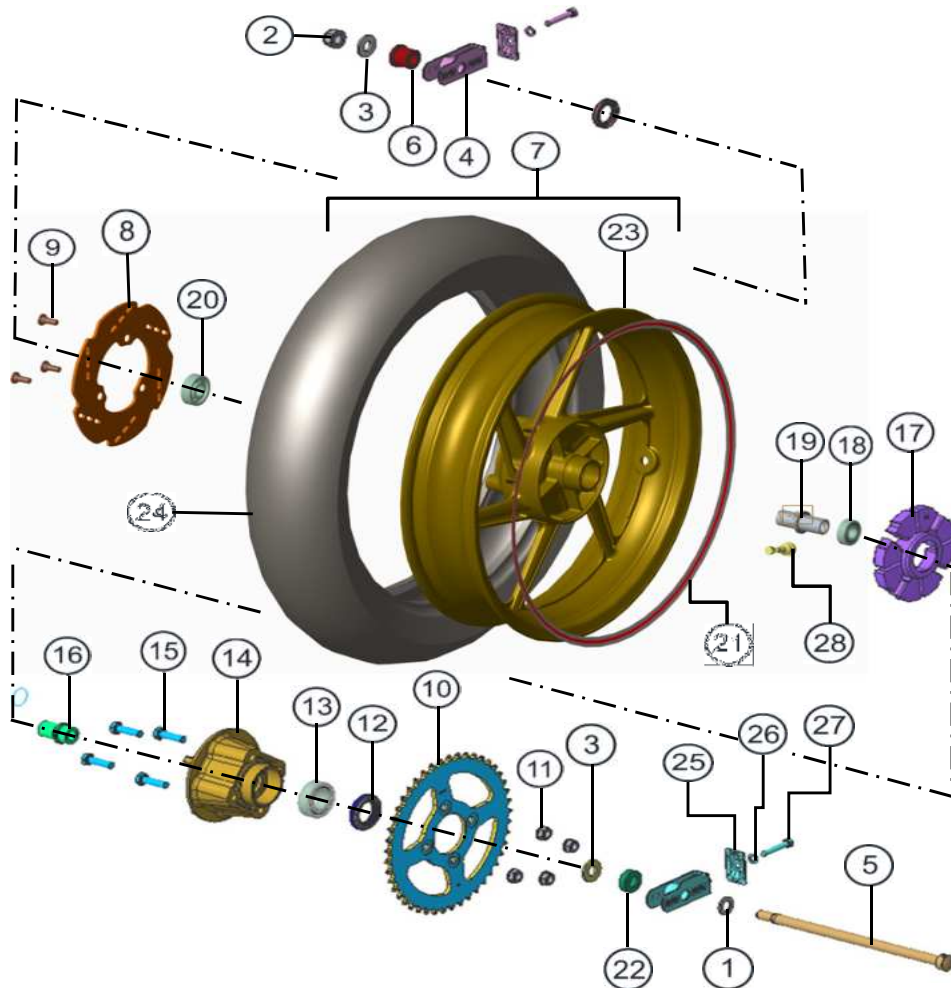

REAR WHEEL ASSEMBLY

REAR WHEEL ASSEMBLY - DISC

FIG.NO. 26A

REF NO.	PART NO.	DESCRIPTION	NO. OFF		REMARKS
			APACHE 1604V	FR/RR DISC	
			CARB. VER.	FI VER.	
1	0335708	PUNCHED WASHER 15.5x26x2.3 ZNB	2	2	
2	K200570	U NUT 10 X 1.25 F LANGED	1	1	
3	M7200020	WASHER 14.5x32x3.2	2	2	
4	N9092450	CHAIN ADJUSTOR COMP	2	2	
5	N9110700	REAR AXLE 15x290	1	1	
6	N9112190	SPACER AXLE FRONT	1	1	
7	N9115080	WHEEL ASSY. DISC TUBELESS REAR	1	1	
8	N9111340	DISC PLATE 200MM REAR	1	1	
9	M7110090	SCREW SPECIAL M8	3	3	
10	NF110010	SPROCKET RR WHEEL 43 60 82	1	1	
11	K200570	U NUT 10 X 1.25 FLANGED	4	4	
12	N9114160	DUST SEAL Ø32 X Ø52 X 7	2	2	
13	1339120	BALL BEARING 25x52x15 RS1C3 6205	1	1	
14	N91152202P	DRUM RR SPROCKET MC	1	1	
15	S1200630	HEX BOLT M10X1.25X35 8.8 ZNB	4	4	
16	N9113990	SHAFT RR SPROCKET DRUM	1	1	
17	1181150	ABSORBER RR WHEEL HUB SHOCK	1	1	
18	1339510	BALL BEARING 15x42x13 C3 6302Z	1	1	
19	1182200	SPACER COMP	1	1	
20	1339520	BALL BEARING 15x35x11	1	1	
21	N9220840	TAPASET ALLOY WHEEL	2	2	
22	N9114140	SPACER AXLE REAR LH	1	1	
23	N9114080	ALLOY WHEEL 17 300 5 DISC REAR	1	1	
24	N9114040	TYRE TUBELESS 17 110 REAR	1	1	
25	N9092460	CLAMP CHAIN ADJUSTER	2	2	
26	0330318	WAVE SPRING WASHER M8	2	2	
27	N3090240	SCREW M8x45	2	2	
28	N9112880	VALVE TUBELESS TYRE	1	1	

FIG.NO. 27

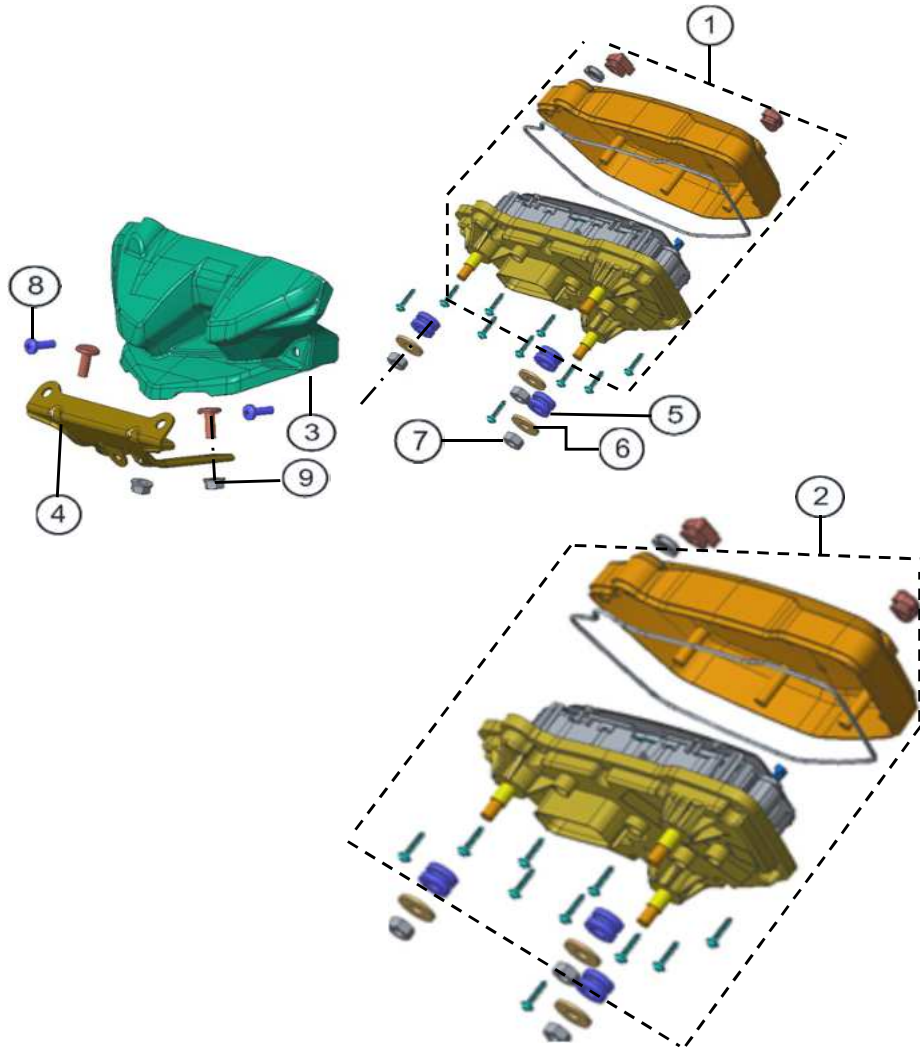

SPEEDOMETER ASSEMBLY

SPEEDOMETER ASSEMBLY

FIG.NO. 27

REF NO.	PART NO.	DESCRIPTION	NO. OFF		REMARKS
			APACHE 1604V	FR/RR DISC	
			CARB. VER.	FI VER.	
1	N9162740	DIGITAL SPEEDOMETER ASSY.	1		
2	N9162480	DIGITAL SPEEDOMETER ASSY. FI		1	
3	N9227530	HOUSING SPEEDOMETER REAR	1	1	
4	N9226290	LICENCE PLATE BRKT FRONT COMP	1	1	
5	N9220760	GROMMET	3	3	
6	0335605	PUNCHED WASHER 6.5x16x1.2	3	3	
7	420305700	HEX NUT M6 8 ZNB	3	3	
8	M1200660	CRPH SCR M5x16 ZNG	2	2	
9	N7202030	HEX FL NUT M6 100	2	2	

FIG.NO. 28

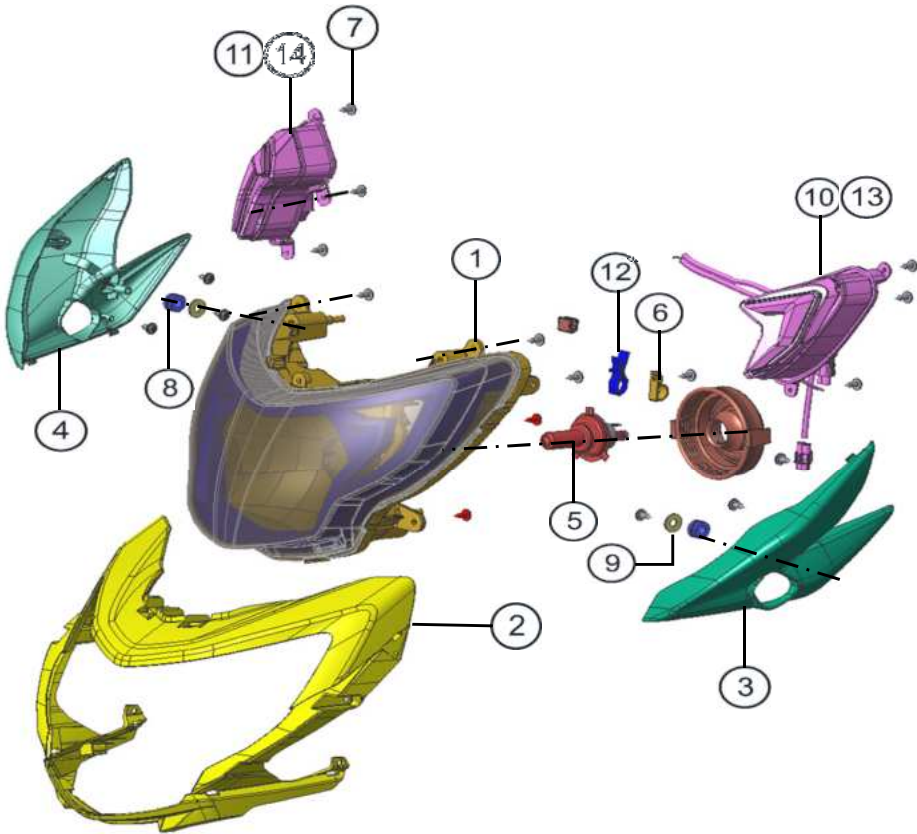

HEADLAMP ASSEMBLY

HEADLAMP ASSEMBLY

FIG.NO. 28

REF NO.	PART NO.	DESCRIPTION	NO. OFF		REMARKS
			APACHE 1604V	FR/RR DISC	
			CARB. VER.	FI VER.	
1	N9221760	HEADLAMP ASSY.	1		
1A	N9225720	HEADLAMP ASSY		1	
2	---	HOUSING HEADLAMP FR	1	1	refer color
3	---	HOUSING HEADLAMP FRONT LH	1	1	refer color
4	---	HOUSING HEADLAMP FRONT RH	1	1	refer color
5	M7160190	BULB HEADLAMP 12V 35/35	1		
5A	N3163510	BULB HEADLAMP 12V 60/55		1	
6	K6321070	CABLE CLAMP PLASTIC	1	1	
7	N3220340	CRR FLANGED PAN HD TAP SCREW	12	12	
8	N9220760	GROMMET	2	2	
9	0335605	PUNCHED WASHER 6.5x16x1.2	2	2	
10	N9162550	POSITION LAMP ASSY LH		1	
11	N9162560	POSITION LAMP ASSY RH		1	
12	0258570	CLAMP REAR FENDER	1	1	
13	N9163060	POSITION LAMP ASSY RH	1		
14	N9163050	POSITION LAMP ASSY LH	1		

FIG.NO. 28A

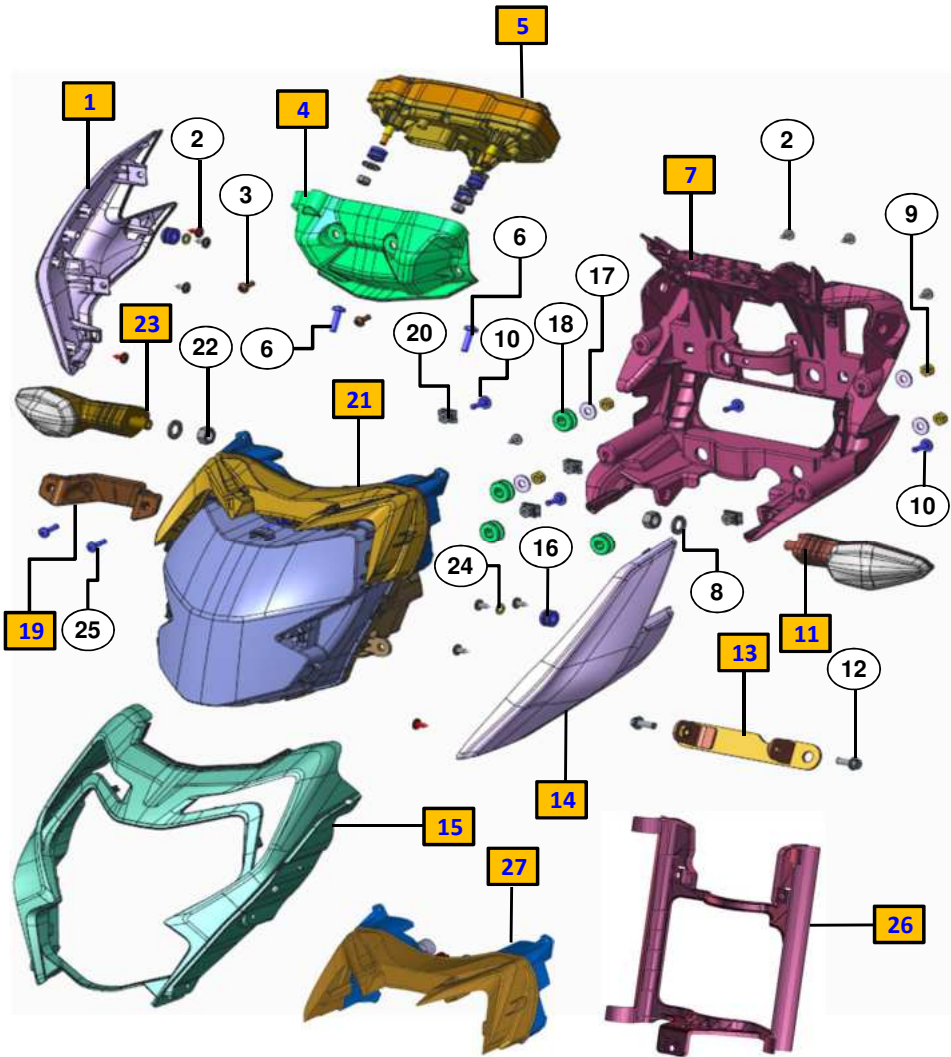

HEADLAMP ASSEMBLY

HEADLAMP ASSEMBLY

FIG.NO. 28A

REF NO.	PART NO.	DESCRIPTION	NO. OFF		REMARKS
			APACHE 1604V	FR/RR DISC	
			CARB.VER.	FI VER.	
1	---	HOUSING HEADLAMP FRONT R		1	BSVI REF. COLOR
2	N3200340	CRR FL. PAN HD TAP SCREW 4.2x13		12	
3	0331708	CRR PAN HEAD SCREW M5x12		2	
4	NF223170	HOUSING SPEEDOMETER REAR		1	BSVI
5	NF160600	DIGITAL SPEEDOMETER ASSY		1	BSVI
6	N5200440	CRR PAN HEAD SCREW M6x20		2	
7	NF223190	BRKT HSG HEADLAMP (Stay)		1	BSVI
8	0330328	WAVE SPRING WASHER M10		2	
9	P1200060	HEX NUT M10x1.25		7	
10	M1200660	CRR FL. PAN HD TAP SCREW M5x16		4	
11	NF223230	TURN SIGNAL LAMP FR ASSY R		1	BSVI
12	N3200220	HEX FL BOLT M6x1.25x16		2	
13	NF225860	BRKT HEAD LAMP BOTTOM COMP.		1	BSVI
14	---	HOUSING HEADLAMP FRONT L		1	REF. COLOR
15	---	HOUSING HEADLAMP FR (Bezel)		1	REF. COLOR
16	N9220760	GROMMET		5	
17	0335608	PUNCHED WASHER 6.5x16x1.2		7	
18	N3120130	GROMMET HEAD LAMP		4	
19	NF225070	BRKT LICENCE PLATE COMP FRONT		1	BSVI
20	K3200830	RETAINER CLIP		4	
21	NF220230	HEADLAMP ASSY LED		1	BSVI
22	0334038	HEX NUT M10x1.25		1	
23	NF223220	TURN SIGNAL LAMP FR ASSY L		1	BSVI
24	P1200140	PUNCHED WASHER A5.5		2	
25	0331718	CRR PAN HEAD SCREW M5x16		2	
26	NF226010	HOUSING HEADLAMP REAR		1	BSVI
27	NF223240	POSITION LAMP FR ASSY.		1	BSVI

FIG.NO. 29

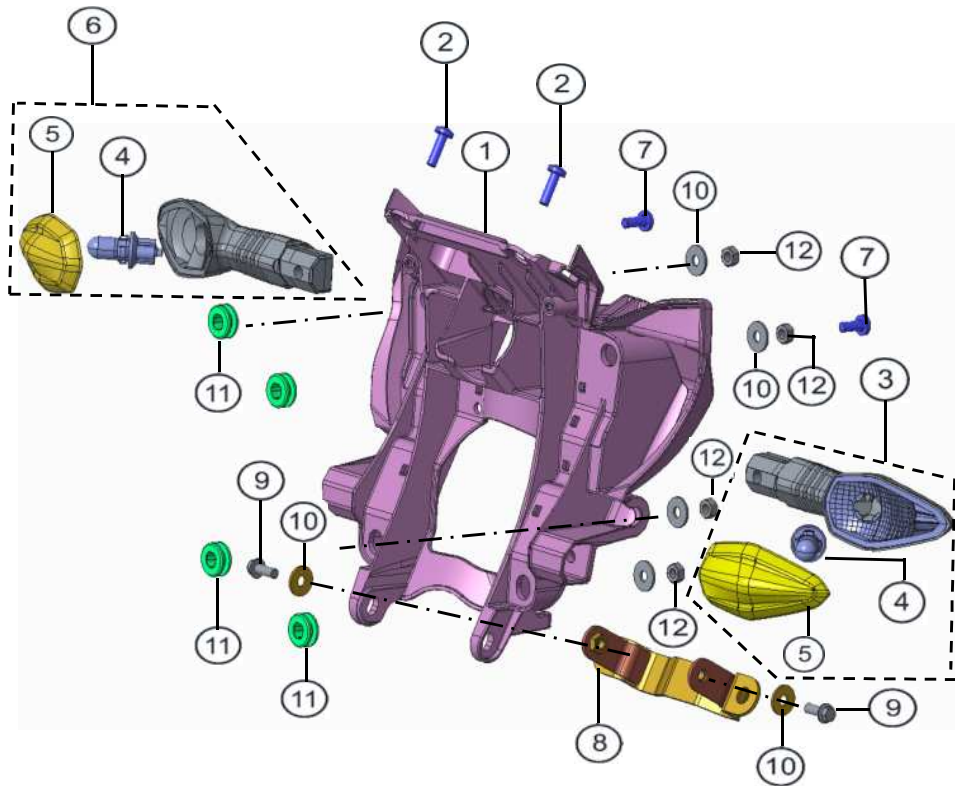

HEADLAMP HOUSING REAR & FRONT TSL ASSY.

HEADLAMP HOUSING REAR & FRONT TSL ASSY.

FIG.NO. 29

REF NO.	PART NO.	DESCRIPTION	NO. OFF		REMARKS
			APACHE 1604V	FR/RR DISC	
			CARB. VER.	FI VER.	
1	N9227810	BRKT HSG HEADLAMP	1	1	
2	M1200820	CRPH SCR M6x25 5.8	2	2	
3	N9225740	TURN SIGNAL LAMP ASSY. FRONT LH	1	1	
4	N9162650	BULB TSL	2	2	
5	N9325610	LENS COMP	2	2	
6	N9225750	TURN SIGNAL LAMP ASSY FRONT RH	1	1	
7	P1200040	CRPH SCR M6x16 6.8	2	2	
8	N9227570	HEAD LAMP STAY BRKT	1	1	
9	N3200220	HEX FL BOLT M6x16 ZNG	2	2	
10	0335928	PUNCHED WASHER 6.5x18.0x1.6 ZNB	6	6	
11	N9220760	GROMMET	4	4	
12	420305700	HEX NUT M6 8 ZNB	4	4	

FIG.NO. 30

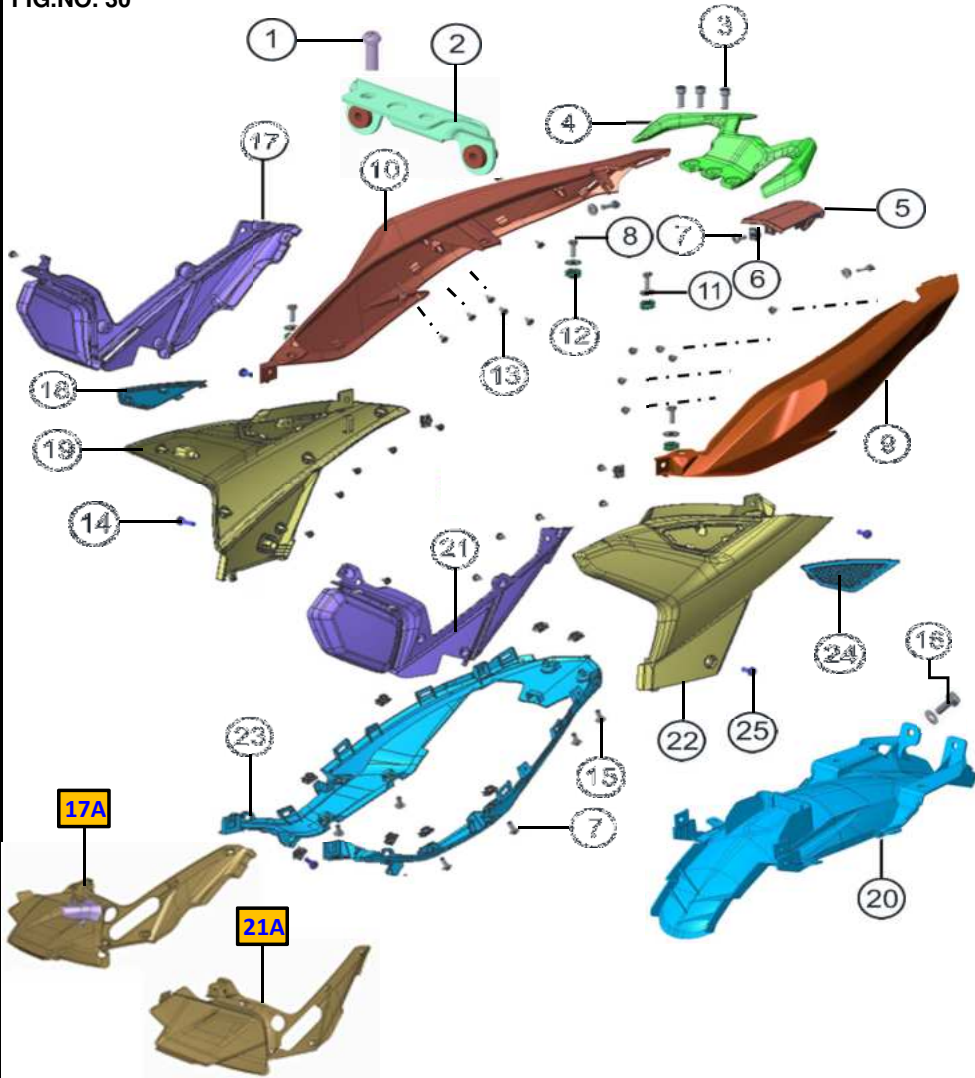

PANEL LH, RH ASSEMBLY

PANEL LH, RH ASSEMBLY

FIG.NO. 30

REF NO.	PART NO.	DESCRIPTION	NO. OFF		REMARKS
			APACHE 1604V	FR/RR DISC	
			CARB. VER.	FI VER.	
1	P3200010	CRPH SCR M6x12 6.8 ZNK	2	2	
2	N9229780	BRKT FENDER SUB ASSY COMP RR	1	1	REF COLOUR
3	M1200480	HEX SOC HD CAP SCREW M8x25	3	3	
4	N92296298D	PILLION HANDLE	1	1	TIT. GREY
5	---	TAIL COVER CENTER REAR	1	1	REF COLOUR
6	S1200700	RETAINER CLIP COMP. PANEL	11	11	
7	0332275	SCREW - CRPH M6x16 6.8 ZNK	9	9	
8	420462700	HEX SCREW M6X20 8.8 ZNB	6	6	
9	---	TAIL COVER LH	1	1	"
10	---	TAIL COVER RH	1	1	"
11	0335928L	PUNCHED WASHER 6.5x20.0x1.6	6	6	
12	N3120130	GROMMET HL	4	4	
13	N3200340	CRR FLANGED PAN HD TAP SCREW ST4	22	22	
14	N5200440	HEX SCREW M6X20 4.6 ZNG	2	2	
15	N7201300	SNAP RIVET PLASTIC	4	4	
16	420464700	HEX SCREW M6X16 8.8 ZNB	2	2	
17	N9226829	COVER FRAME FRONT RH	1	1	
17A	NF228710	COVER FRAME ASSY RH	1	1	BSVI
18	N9226930	GRILL COVER FRAME RH	1	1	
19	---	COVER FRAME RH + TAPE SET	1	1	REF COLOUR
20	N9229350	BODY FRONT FENDER REAR	1	1	
21	N9226819	COVER FRAME FRONT LH	1	1	
21A	NF228690	COVER FRAME INNER LH	1	1	BSVI
22	---	COVER FRAME LH + TAP SET	1	1	REF COLOUR
23	N9229310	TAIL COVER BOTTOM	1	1	"
24	N9226920	GRILL COVER FRAME LH	1	1	

FIG.NO. 31

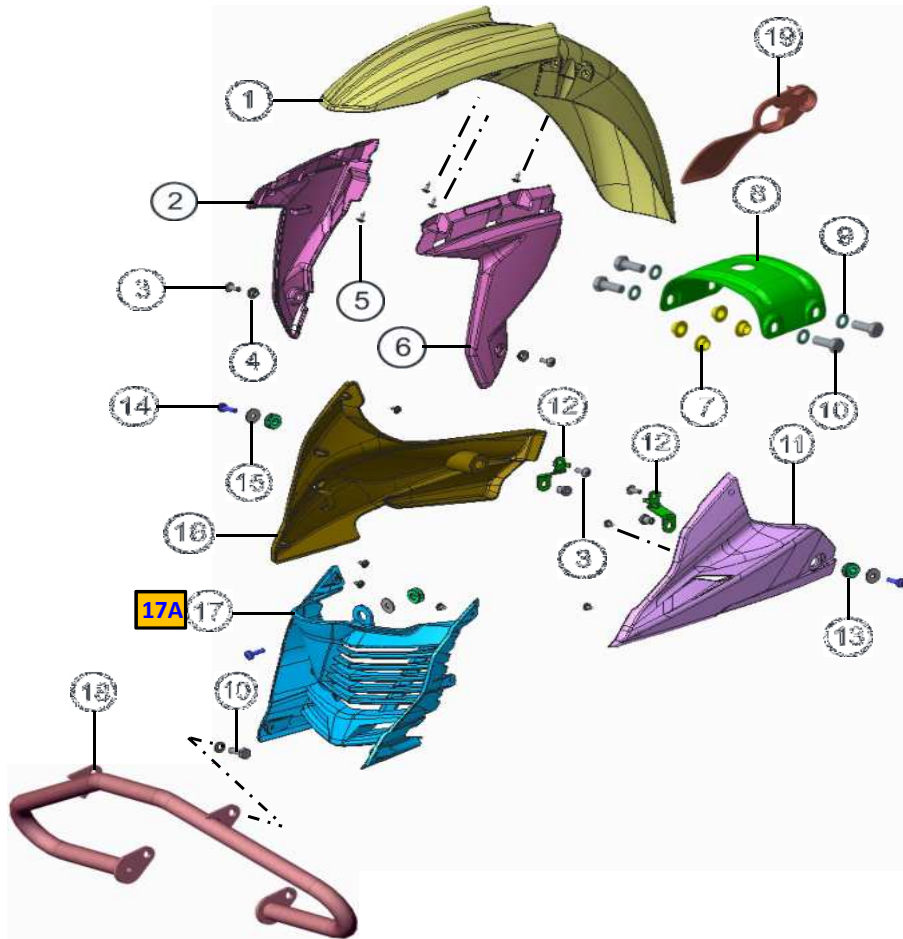

FRONT FENDER ASSEMBLY

FRONT FENDER ASSEMBLY

FIG.NO. 31

REF NO.	PART NO.	DESCRIPTION	NO. OFF		REMARKS
			APACHE 1604V	FR/RR DISC	
			CARB. VER.	FI VER.	
1	---	FRONT FENDER TOP	1	1	REF COLOUR
2	---	FRONT FENDER RH	1	1	REF COLOUR
3	0332275	SCREW - CRPH M6x16 6.8 ZNK	4	4	
4	R1200260	CUP WASHER	2	2	
5	K200320	SCREW SELF TAPPING 4.2x16 ZNK TSDSC	10	10	
6	---	FRONT FENDER LH	1	1	REF COLOUR
7	M7101020	SPACER FRONT FENDER	4	4	
8	M7100370	BRACE FENDER	1	1	
9	330318	WAVE SPRING WASHER M8	4	4	
10	420454700	HEX SCREW M8X20 8.8	4	4	
11	---	ENGINE GUARD LH	1	1	REF COLOUR
12	N9227540	BRKT ENGINE GUARD MTG LH	2	2	
13	N3120130	GROMMET HEADLAMP	3	3	
14	N5200440	HEX SCREW M6X20 4.6	2	2	
15	N5200480	PUNCHED WASHER 6.5x20x1.6	3	3	
16	---	ENGINE GUARD RH	1	1	REF COLOUR
17	N9225929	ENGINE GUARD CENTER	1	1	
17A	NF225410	ENGINE GUARD CENTER		1	BSVI
18	N9223280	CRASHGUARD COMP (APACHE REFRESH)	1	1	
19	N9229420	MUFFLER GUARD CENTER	1	1	

FIG.NO. 32

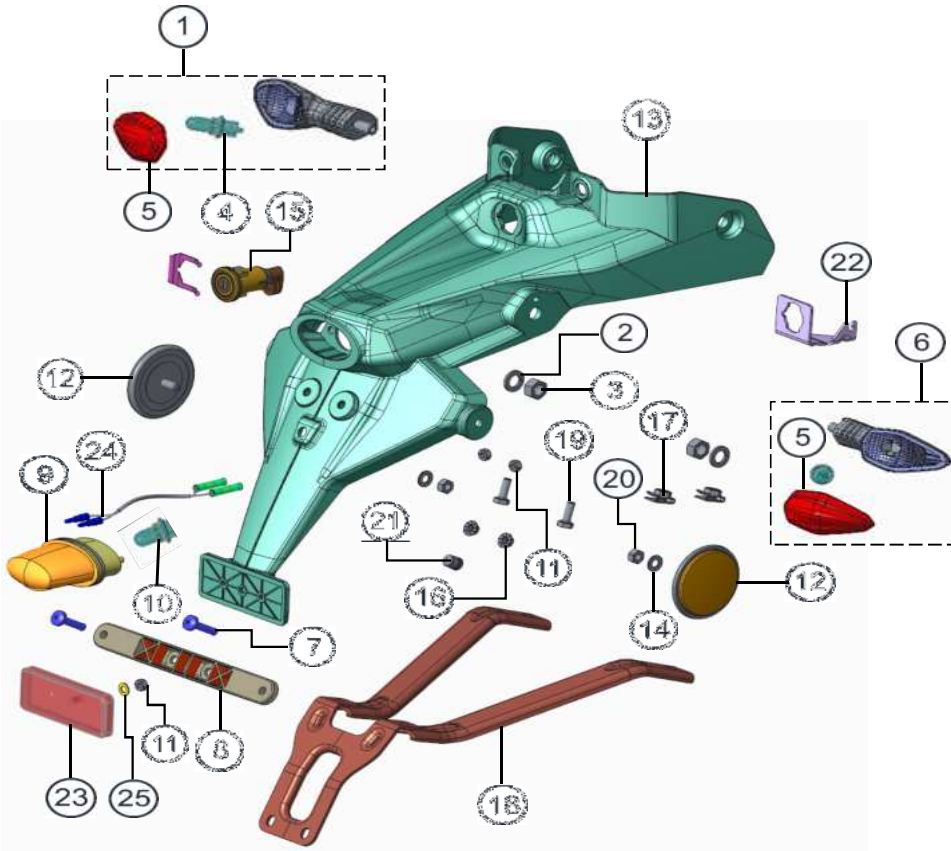

REAR FENDER & TSL REAR ASSEMBLY

REAR FENDER & TSL REAR ASSEMBLY

FIG.NO. 32

REF NO.	PART NO.	DESCRIPTION	NO. OFF		REMARKS
			APACHE 1604V	FR/RR DISC	
			CARB. VER.	FI VER.	
1	N9225760	TURN SIGNAL LAMP ASSY. RR LH	1	1	
2	0330328	WAVE SPRING WASHER M10 ZNG	2	2	
3	0334038	HEX NUT M10 8 ZNB	2	2	
4	N9162650	BULB	2	2	
5	N9325610	LENS TSL ASSY.	2	2	
6	N9225770	TURN SIGNAL LAMP ASSY. RR RH	1	1	
7	K200700	CRPH SCR M6x25 8.8 ZNBH	2	2	
8	N3220910	BRKT LICENCE PLATE REAR	1	1	
9	N9220490	NUMBER PLATE ILLUMINATOR	1	1	
10	5227360	BULB 12V 3.4W	1	1	
11	420302700	HEX NUT M5	3	3	
12	N9227200	REFLEX REFLECTOR	2	2	
13	N9229340	FENDER REAR	1	1	
14	0335936	PUNCHED WASHER 6.5x13x1	2	2	
15	N9151970	SEAT LOCK ASSY.	1	1	
16	0334146	NUT LICENSE PLATE BRACKET	2	2	
17	K3200840	RETAINER CLIP NUT M6	2	2	
18	N9229360	BRKT FENDER REAR	1	1	
19	420464700	HEX SCREW M6x16	2	2	
20	P1200060	HEX NUT M6	2	2	
21	N4221270	RUBBER TOOL BOX	1	1	
22	N9127640	BRKT SEAT LOCK	1	1	
23	M7160120	REFLEX REFLECTOR	1	1	
24	N9162990	CORD SET LAMP LIC PLATE	1	1	
25	P1200140	PUNCHED WASHER A5.5	1	1	

FIG.NO. 33

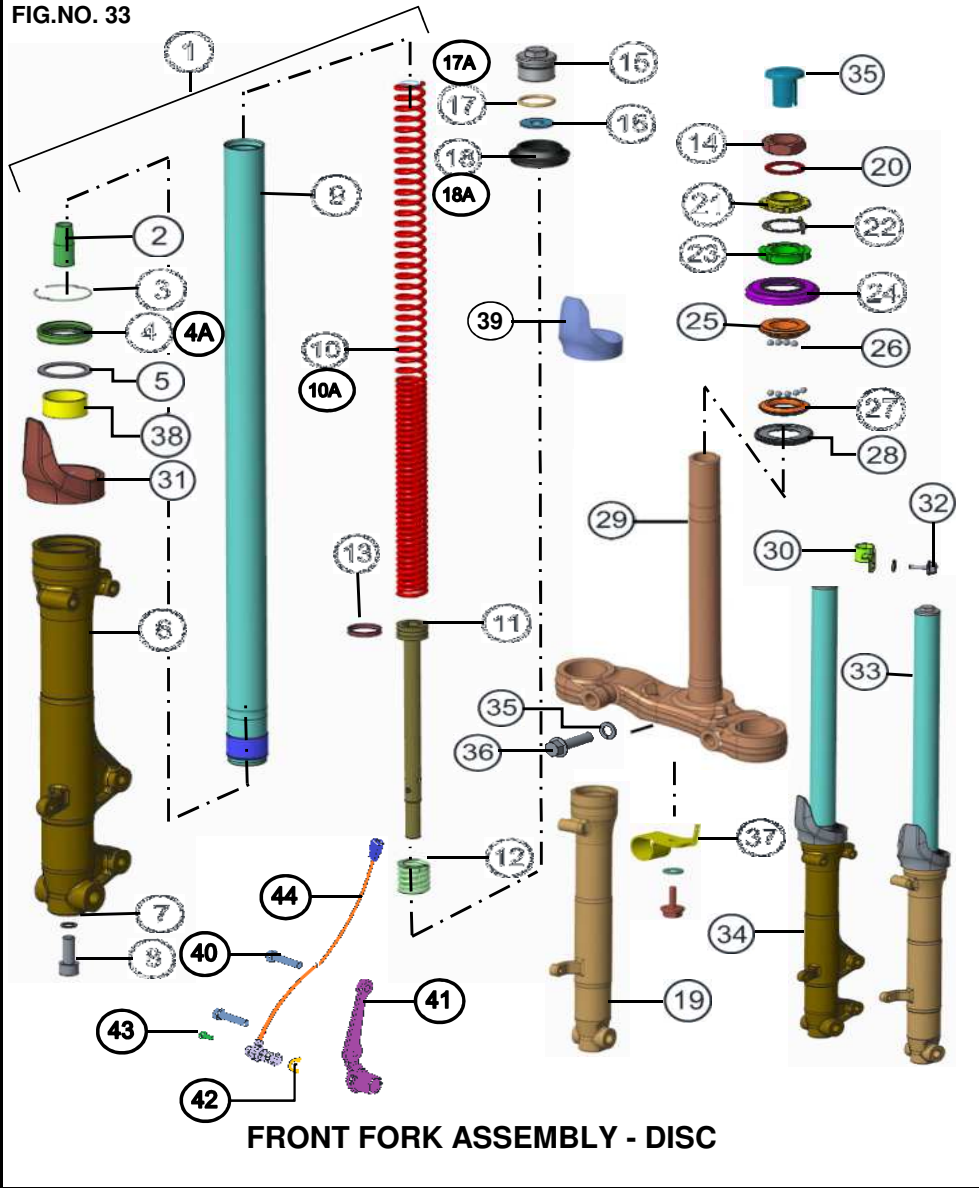

FRONT FORK ASSEMBLY - DISC

FIG.NO. 33

REF NO.	PART NO.	DESCRIPTION	NO. OFF		REMARKS
			APACHE 1604V	FR/RR DISC	
			CARB. VER.	FI VER.	
1	N9101780	FORK ASSY FRONT	1	1	KIT PART NO.
2	N9325690	SPINDLE TAPPER	2	2	NF320420
3	N9101870	SNAP RING	2	2	
4	N9101820	OIL SEAL FRONT FORK - SHOWA	2	2	NF320370
4A	NF320360	OIL SEAL FRONT FORK - GIL	2	2	
5	N9325700	WASHER DU BUSH	2	2	
6	N9101810	OUTER TUBE COMP. RH	1	1	NF320380
7	G7200070	COPPER WASHER 10x16x1	2	2	NF320420
8	N9200250	HEX SOC HD CAP SCREW M10x25	2	2	
9	N9101790	INNER TUBE ASSY.	2	2	NF320390
10	N9101930	SPRING FRONT FORK - SHOWA	2	2	
10A	NF320350	SPRING FRONT FORK - GIL	2	2	
11	N9101860	DAPMER PISTON FRONT FORK	2	2	NF320420
12	N9325720	REBOUND SPRING	2	2	
13	N9325680	RING DAMPER PISTON	2	2	NF320420
14	410058700	LOCK NUT STEERING	1	1	
15	N9101740	CAP NUT	2	2	NF320390
16	N9101840	WASHER FRONT FORK	2	2	
17	N9101750	O RING - SHOWA	2	2	NF320390
17A	NF320440	O RING - GIL	2	2	
18	N9101830	DUST SEAL FRONT FORK - SHOWA	2	2	NF320370
18A	NF320410	DUST SEAL FRONT FORK - GIL	2	2	
19	N9101800	OUTER TUBE COMP. LH	1	1	NF320370
20	410043700	SPECIAL WASHER	1	1	
21	N9101520	ARRESTOR STEERING STEM TOP	1	1	
22	N9101530	LOCK WASHER ARRESTO STEERING	1	1	
23	K3100800	ARRESTER STEERING STEM	1	1	
24	N9101480	DUST SEAL UPPER	1	1	
25	N9101600	CONE TOP	1	1	

FIG.NO. 33

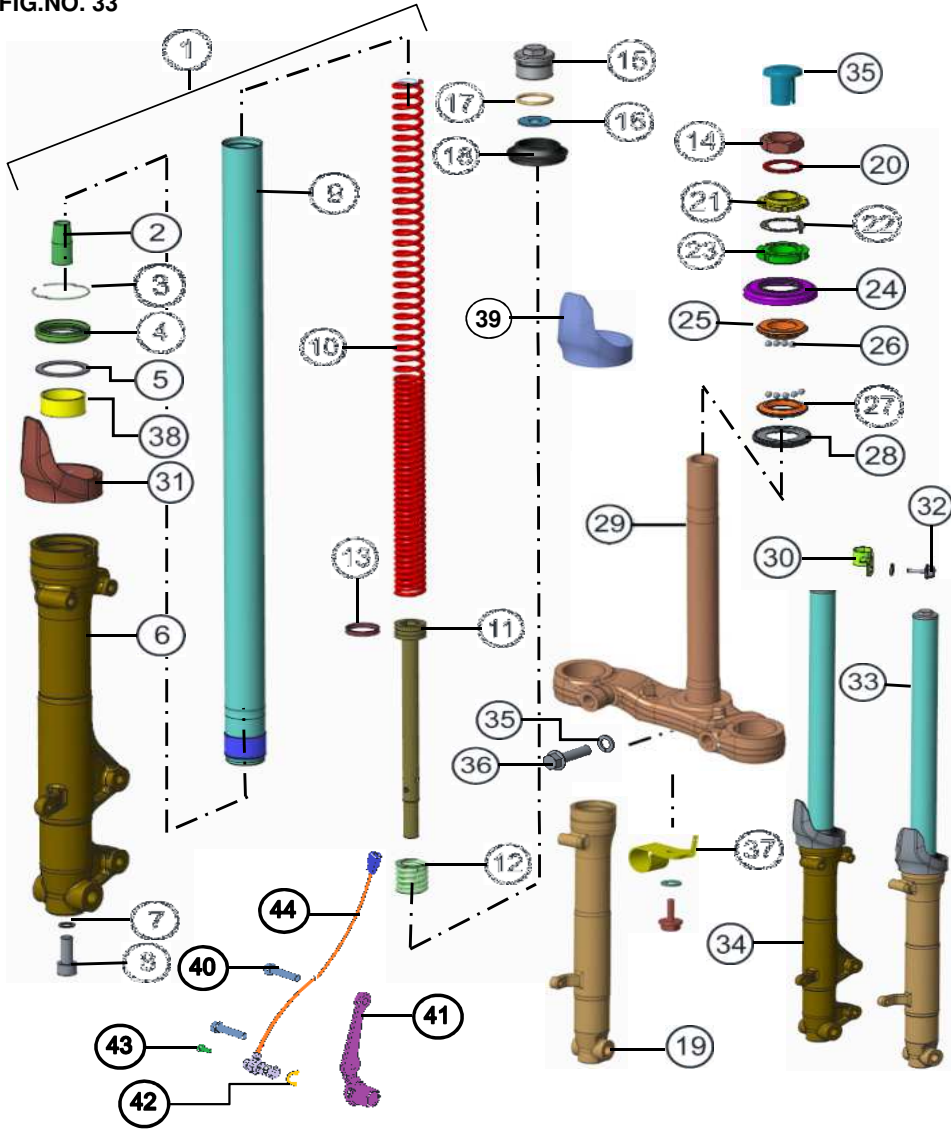

FRONT FORK ASSEMBLY - DISC

FRONT FORK ASSEMBLY - DISC

FIG.NO. 33

REF NO.	PART NO.	DESCRIPTION	NO. OFF		REMARKS
			APACHE 1604V	FR/RR DISC	
			CARB. VER.	FI VER.	
26	K3200450	STEERING BALL	36	36	
27	N9101300	CONE BOTTOM	1	1	
28	N9101580	DUST SEAL STEERING LOWER	1	1	
29	N9101880	LOWER BRKT COMP	1	1	
30	N9114450	CLAMP BRAKE HOSE	1	1	
31	N9101940	COVER FORK TUBE RH	1	1	
32	M1200520	HEX FL BOLT M6x16	2	2	
33	N9101760	LEG ASSY FRONT LH	1	1	
34	N9101770	LEG ASSY FRONT RH	1	1	
35	N9101690	CAP LOCK NUT	2	2	
36	R1200160	HEX FL BOLT M10X1.25X40	2	2	
37	N9114740	CLAMP HOSE FRONT	1	1	
38	N9101540	DU BUSH	2	2	
39	N9101950	COVER FORK TUBE LH	1	1	
40	S1101250	HEX BOLT M8x35	2	2	SBT
41	N9113270	BRKT SENSOR FRONT - RTR ABS	1	1	SBT
42	N9113370	SHIM SPEED SENSOR	1	1	SBT
43	8200120	CRR PAN HEAD SCREW M5x12	1	1	SBT
44	N9113110	WHEEL SPEED SENSOR	1	1	SBT
45	NF320370	OUTER TUBE LH KIT	1	1	REF. KIT CONT.
46	NF320380	OUTER TUBE RH KIT	1	1	"
47	NF320390	INNER TUBE FR FORK KIT	1	1	"
48	NF320420	DAMPER PISTON FRONT FORK KIT	1	1	"

FIG.NO. 34

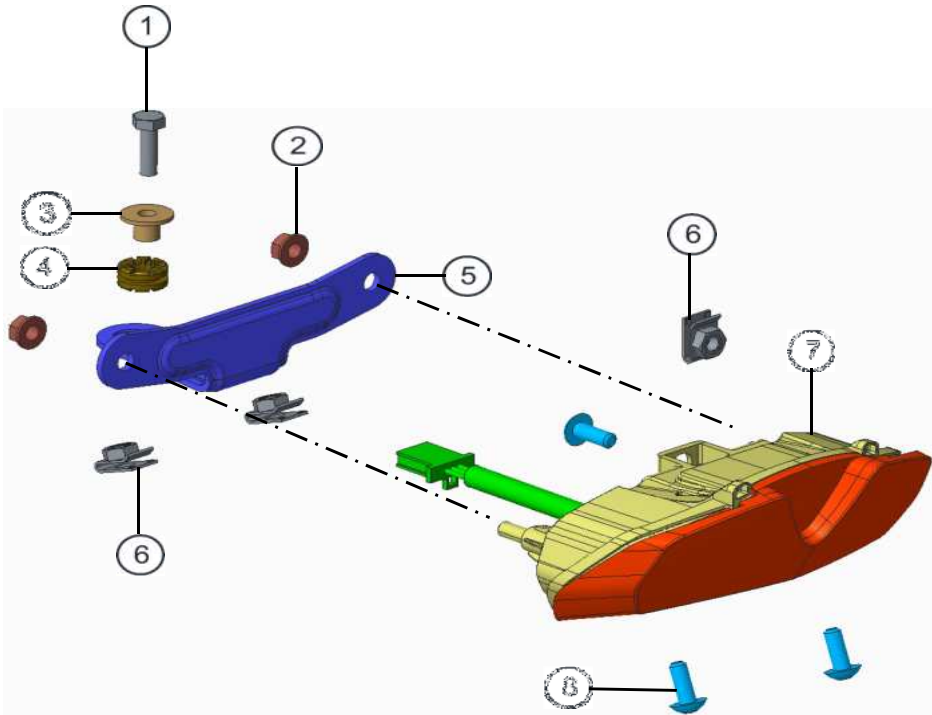

REAR LAMP ASSEMBLY

REAR LAMP ASSEMBLY

FIG.NO. 34

REF NO.	PART NO.	DESCRIPTION	NO. OFF		REMARKS
			APACHE 1604V	FR/RR DISC	
			CARB. VER.	FI VER.	
1	N5200440	HEX SCREW M6x20	1	1	
2	M1200900	HEX FLANGE NUT M6	2	2	
3	N5120820	CUP WASHER	1	1	
4	N8220180	GROMMET TAIL COVER	1	1	
5	N9229320	BRACKET TAIL LAMP	1	1	
6	S1200700	RETAINER CLIP COMP. PANEL	2	2	
7	N9225730	TAIL LAMP ASSY.	1	1	
8	0332275	CRR PAN HEAD SCREW M6x16	3	3	

FIG.NO. 35

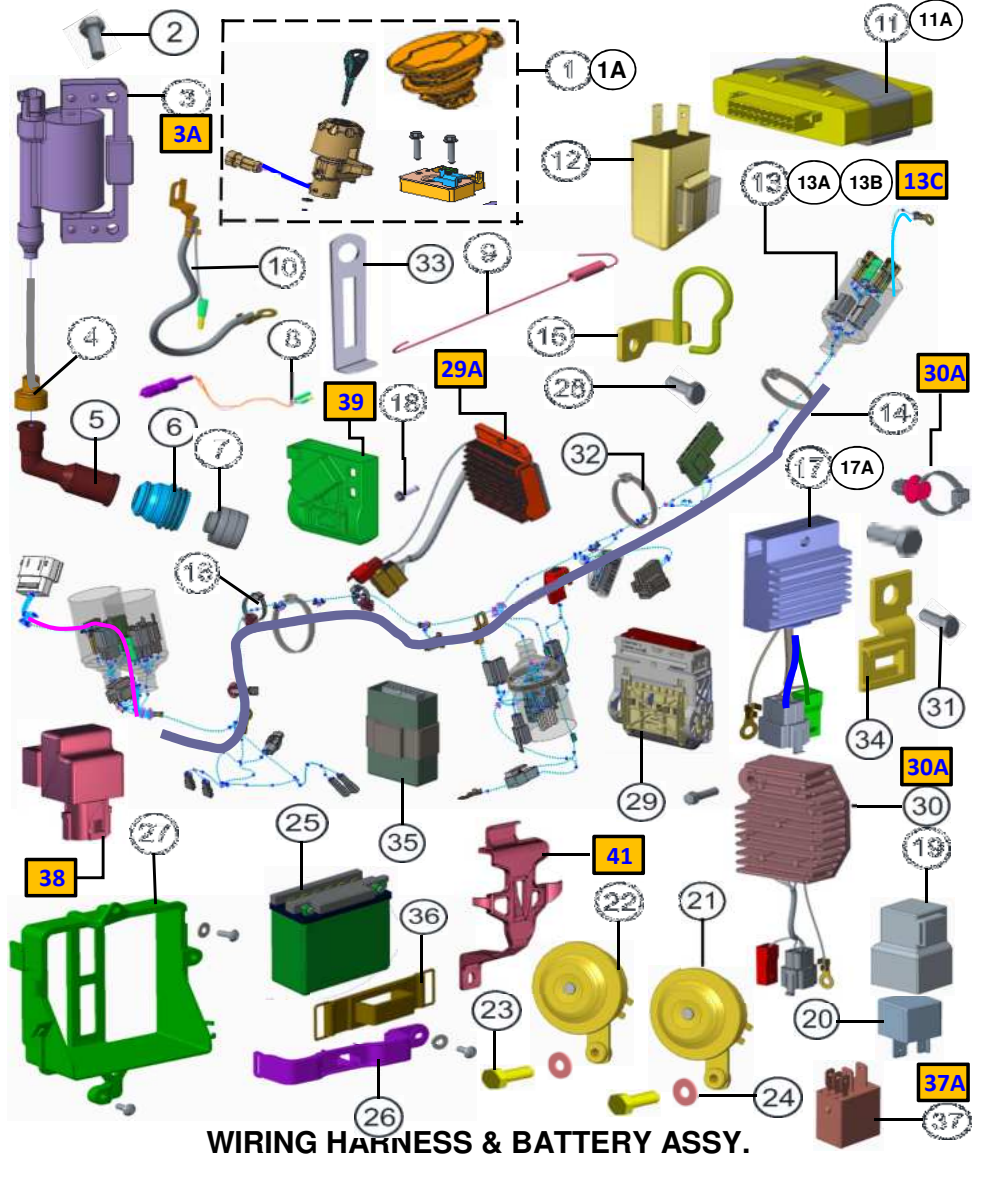

WIRING HARNESS & BATTERY ASSY.

FIG.NO. 35

REF NO.	PART NO.	DESCRIPTION	NO. OFF		REMARKS
			APACHE 1604V	FR/RR DISC	
			CARB. VER.	FI VER.	
1	N9151910	LOCK SET	1	1	
2	M1200510	HEX FLANGE BOLT M6x25	3	1	
3	N9060770	IGNITION COIL	1	1	
3A	NF060370	IGNITION COIL ASSY.		1	BSVI
4	R1060200	SEAL HIGH TENSION	1	1	
5	N3060150	SUPPRESSOR CAP	1	1	
6	N9060870	GROMMET SPARK PLUG	1	1	
7	N3060410	SEAL SPARK PLUG	1	1	
8	N9160900	SWITCH ASSY STOP LAMP	2	2	
9	N8111110	SPRING STOP LAMP SWITCH	1	1	
10	N9162420	CORD SET EARTH	1	1	
11	N9060880	TCI UNIT	1		
11A	NF060070	TCI UNIT	1	1	SBT
12	N9160380	ELECTRONIC FLASHER UNIT	1	1	
13	N9162180	WIRING HARNESS	1		
13A	N9162930	WIRING HARNESS EFI200		1	
13B	NF160250	WIRING HARNESS	1	1	SBT
13C	NF160380	WIRING HARNESS		1	BSVI
14	N3160340	CLAMP WIRING HARNESS BIG SIZE	1	1	
15	N9142110	GUIDE HOSE COMP	1	1	
16	N3160310	CLAMP HANDLE SWITCH HARNESS	1	1	
17	N9163000	REGULATOR DC	1		
17A	N9060610	REGULATOR CUM RECTIFIER	1	1	SBT
18	M1200530	HEX FL BOLT M6x20	1	1	
19	N9162500	BOOT STARTER RELAY	1		
20	N9162470	STARTER RELAY	1		
20A	NF160730	STARTER RELAY		1	BSVI
21	N9160850	HORN LH	1	1	
22	N9160840	HORN RH	1	1	
23	420454700	HEX SCREW M8X20 8.8	2	2	

FIG.NO. 35

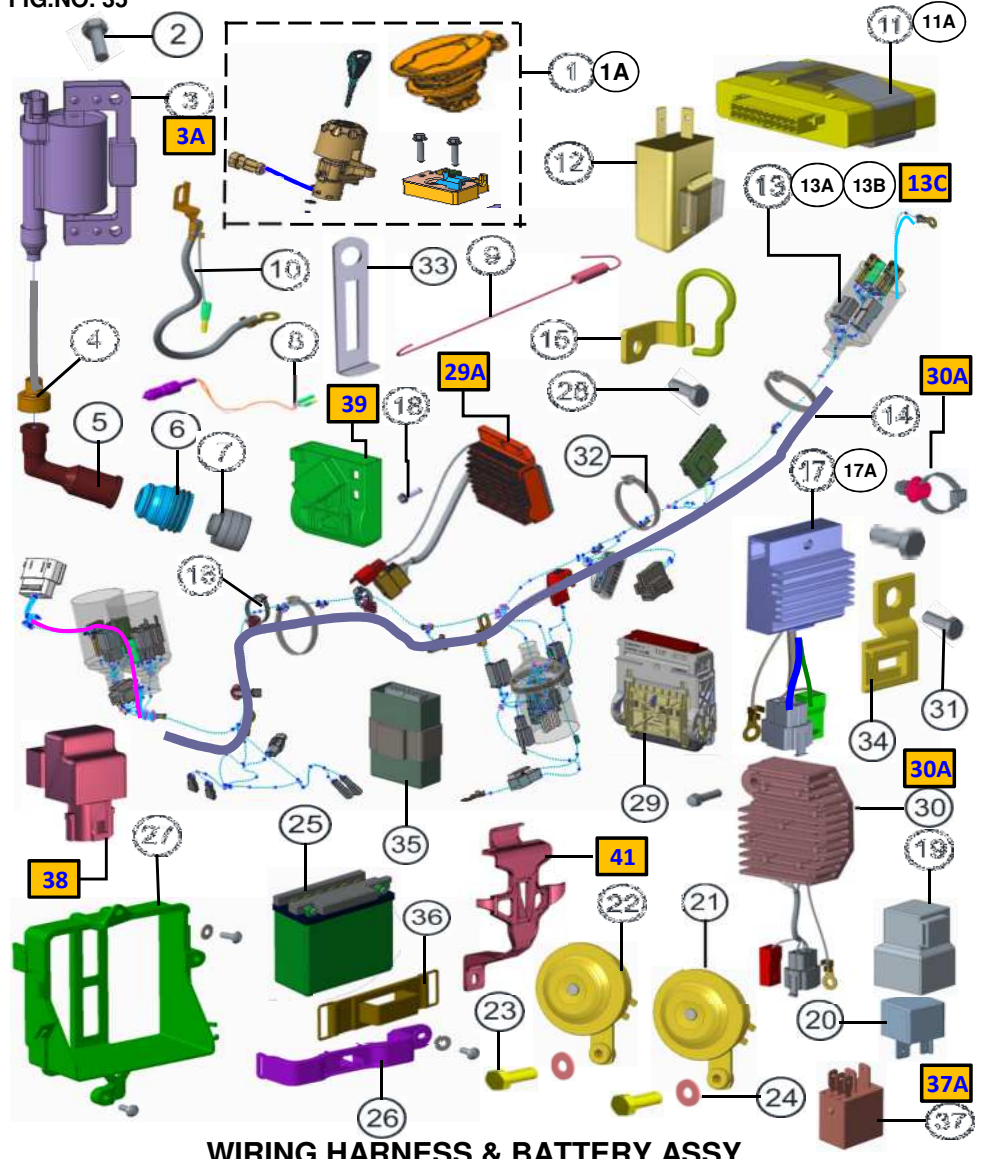

WIRING HARNESS & BATTERY ASSY.

WIRING HARNESS & BATTERY ASSY.

FIG.NO. 35

REF NO.	PART NO.	DESCRIPTION	NO. OFF		REMARKS
			APACHE 1604V FR/RR DIS		
			CARB. VER.	FI VER.	
24	G5200400	PUNCHED WASHER 8.5 x 20 x 2	2	2	
25	N9162710	BATTERY CHARGED 90	1	1	
26	N9122690	CLAMP BATTERY 9 AH	1	1	
27	N9125310	BATTERY HOLDER	1	1	
28	M1200520	HEX FLANGE BOLT M6x16	1	1	
29	N9060980	ECU UNIT		1	
29A	NF060160	ECU UNIT		1	BSVI
30	N9162410	REGULATOR DC		1	
30A	NF160520	REGULATOR DC		1	BSVI
31	M7200240	CRR PAN HEAD SCREW M6 X20		1	
32	N7160620	CABLE STRAP		1	
33	S1125320	CLAMP OIL HOSE No.2		1	
34	N9162750	FUSE HOLDER		1	
35	N9162960	CONTROL UNIT 1		1	
36	K6160300	BAND BATTERY WEGO		1	
37	N9161260	RELAY PASS BY ASSY		1	
37A	NF160590	CONTROL RELAY		1	BSVI
38	NF160510	PROTECTION CIRCUIT PUMP		1	BSVI
39	N9163110	BOOT ECU		1	BSVI
40	P7160070	STRAP		2	BSVI
41	N9128760	CLAMP BATTERY		1	BSVI

FIG.NO. 36

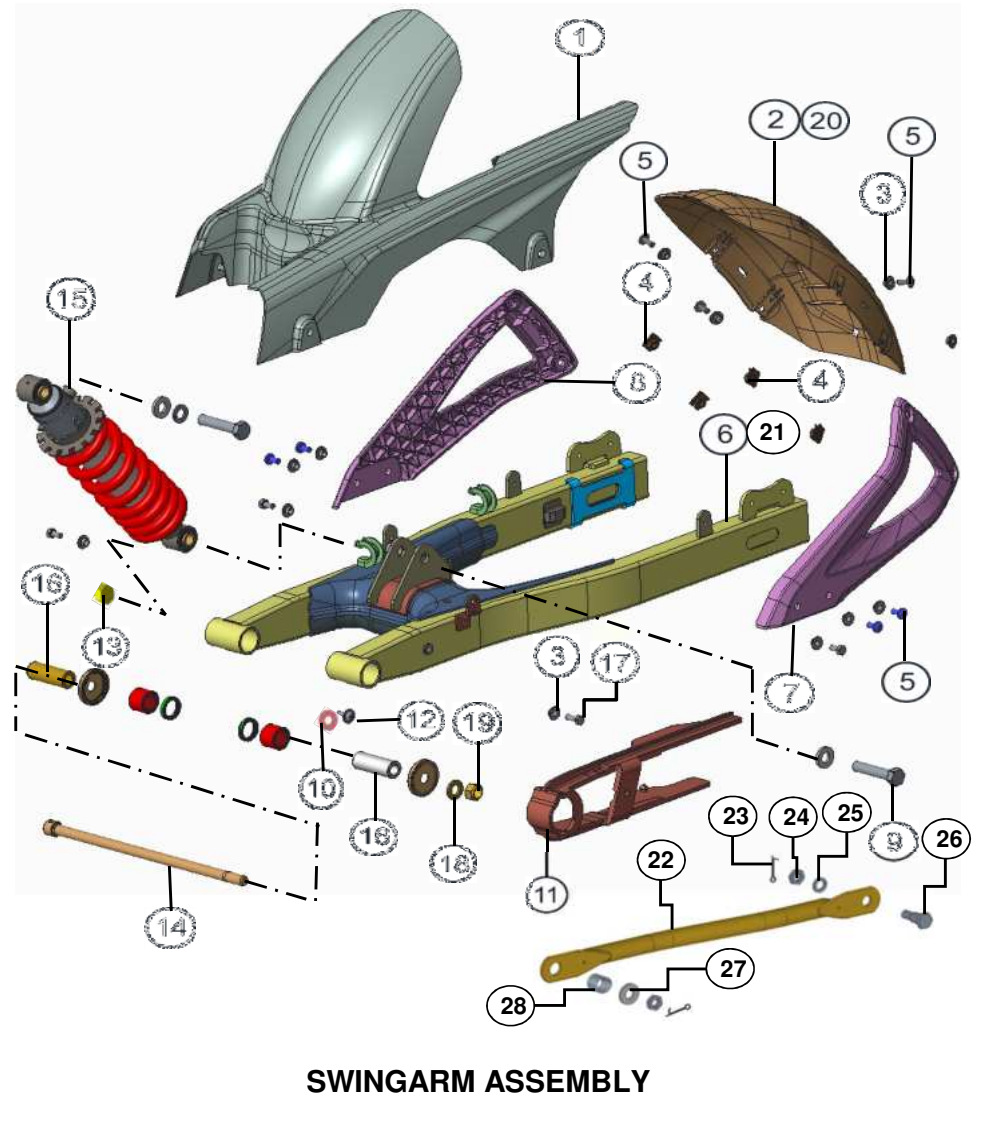

SWINGARM ASSEMBLY

FIG.NO. 36

REF NO.	PART NO.	DESCRIPTION	NO. OFF		REMARKS
			APACHE 1604V	FR/RR DISC	
			CARB. VER.	FI VER.	
1	N9092620	WHEEL HUGGER CUM CHAIN COVER	1	1	
2	N9092830	WHEEL HUGGER	1	1	
3	N9051860	CUP WASHER	12	12	
4	S1200700	RETAINER CLIP NUT M6	4	4	
5	P200270	SCREW	4	4	
6	N9092390	SWINGARM COMP. (WITH BUSH)	1	1	DISC
7	N9092700	LEG HUGGER RH	1	1	
8	N9092690	LEG HUGGER LH	1	1	
9	G2200170	HEX BOLT M12x1.75x55	2	2	
10	0335608	PUNCHED WASHER 6.5x16.0x1.2	1	1	
11	N9092440	BUFFER CHAIN	1	1	
12	0332275	SCREW - CRPH M6x16 6.8	1	1	
13	G2200470	HEX NUT M12x1.75	1	1	
14	N5111210	AXLE 12*275	1	1	
15	N9092780	SHOCK ABSORBER ASSY.	1	1	
16	N9092430	BUSH SWINGARM	2	2	
17	N5200340	HEX SCREW M6X16 8.8	2	2	
18	0335538	PUNCHED WASHER 12.5x22x2.3	1	1	
19	0334158	NUT REAR SWING ARM PIVOT	1	1	
20	N9092830	WHEEL HUGGER	1	1	DRUM
21	N9092490	SWINGARM SUB ASSY.	1	1	"
22	M7090970	TORQUE LINK COMP REAR	1	1	"
23	0330048	SPLIT PIN 2.0x20 ZNB	1	1	"
24	0334218	HEX NUT M8 SESP1301 ZNB	1	1	"
25	0330318	WAVE SPRING WASHER M8 ZNB	1	1	"
26	N3090700	BOLT REAR TORQUE LINK REAR	1	1	"
27	0336018	PUNCHED WASHER 8.5x20x2 ZNB	1	1	"
28	3207018	SPRING	1	1	"

FIG.NO. 37

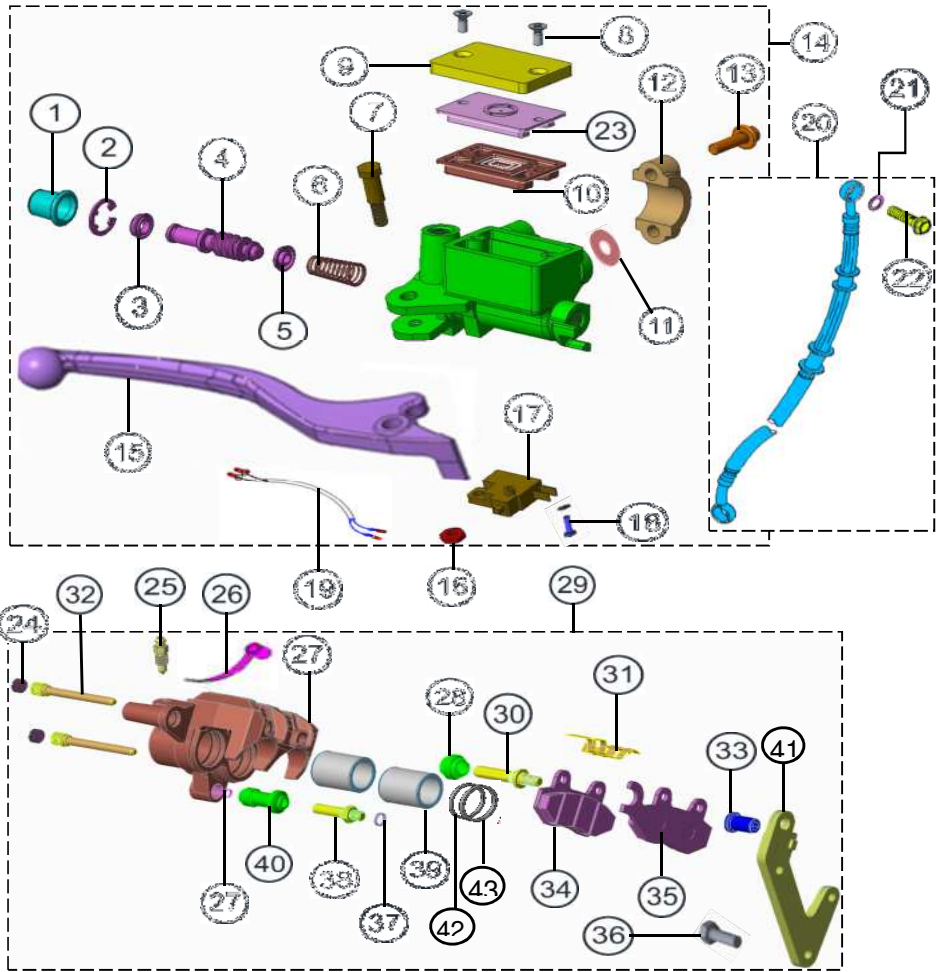

DISC BRAKE ASSEMBLY - FRONT

DISC BRAKE ASSEMBLY - FRONT

FIG.NO. 37

REF NO.	PART NO.	DESCRIPTION	NO. OFF		REMARKS
			APACHE 1604V	FR/RR DISC	
			CARB. VER.	FI VER.	
					REF. KIT. No.
1	---	BOOTS ASSEMBLY	1	1	N9322840
2	---	SNAP RING	1	1	"
3	---	S CUP	1	1	"
4	---	PISTON	1	1	"
5	---	P CUP	1	1	"
6	---	SPRING	1	1	"
7	---	HAND LEVER BOLT	1	1	N9321500
8	---	SCREW RESERVOIR CAP	2	2	N9321530
9	---	RESERVOIR CAP	1	1	"
10	N9322010	DIAPHRAGM	1	1	N9322840
11	---	PROTECTOR	1	1	"
12	---	HOLDER	1	1	N9321510
13	---	HOLDER BOLT	2	2	"
14	N9115100	MASTER CYL ASSY FR	1	1	
15	---	LEVER RH	1	1	N9322020
16	---	FLANGE NUT	1	1	
17	---	SWITCH ASSY	1	1	N9321520
18	---	SCREW & WASHER	1	1	"
19	---	SUB HARNESS	1	1	"
20	---	HOSE COMP BRAKE	1	1	N9322030
21	N9111330	GASKET	4	4	N9321540
22	N9111320	BANJO BOLT	2	2	"
23	---	PLATE DIAPHRAGM	1	1	
24	---	PLUG PIN	2	2	
25	---	BLEEDER	1	1	N9321600
26	---	CAP BLEEDER	1	1	N9321600
27	---	BODY CALIPER COMP.	1	1	
28	---	BOOT B	1	1	N9321550

FIG.NO. 37

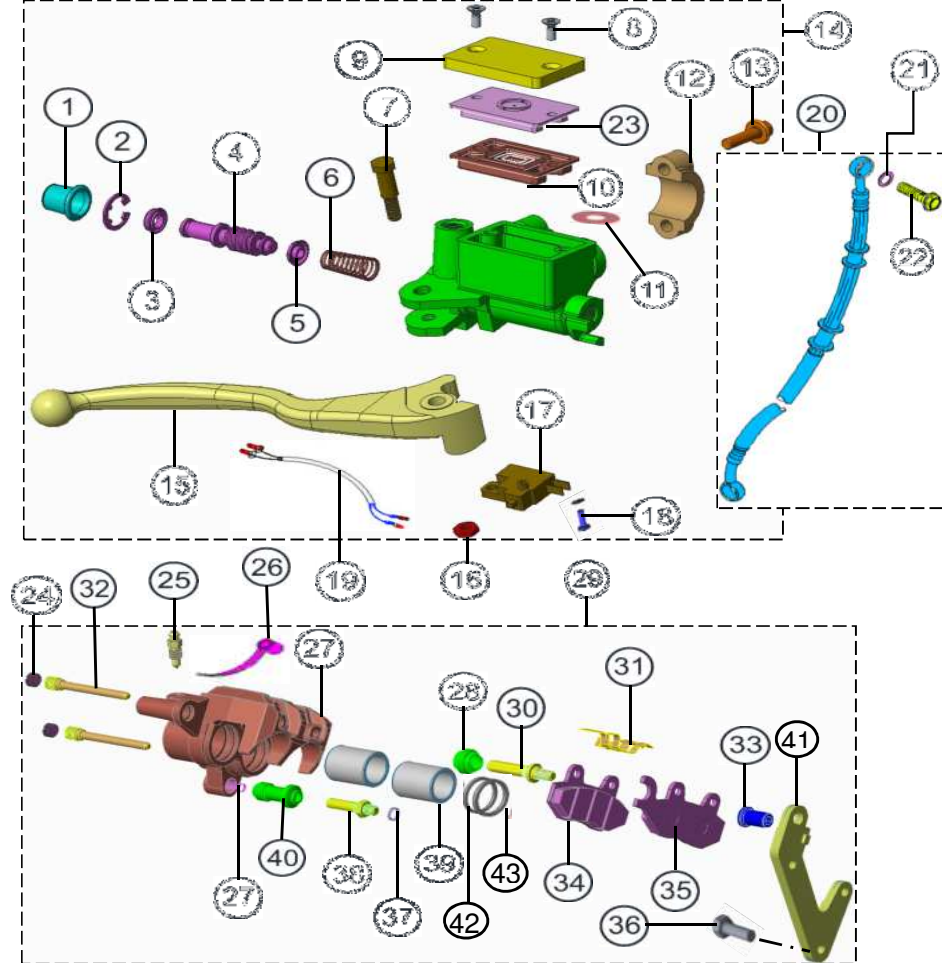

DISC BRAKE ASSEMBLY - FRONT

DISC BRAKE ASSEMBLY - FRONT

FIG.NO. 37

REF NO.	PART NO.	DESCRIPTION	NO. OFF		REMARKS
			APACHE 1604V	FR/RR DISC	
			CARB. VER.	FI VER.	
29	N9111930	CALIPER ASSY.	1	1	
30	---	PIN BOLT A	1	1	N9321550
31	---	SPRING PAD	1	1	"
32	---	PIN HANGER	2	2	"
33	---	INNER HEX NUT	1	1	N9321570
34	---	PAD COMP INNER	1	1	N9111300
35	---	PAD COMP OUTER	1	1	"
36	U2200010	HEX FLANGE BOLT M8x27	2	2	
37	---	SPRING WASHER	1	1	N9321570
38	---	PIN BOLT B	1	1	N9321550
39	---	PISTON CALIPER	2	2	"
40	---	BUSH BOOT PIN	1	1	"
41	---	BRACKET COMP FRONT	1	1	N9321570
42	---	DUST SEAL 1	2	2	N9321550
43	---	DUST SEAL 2	2	2	"

FIG.NO. 38

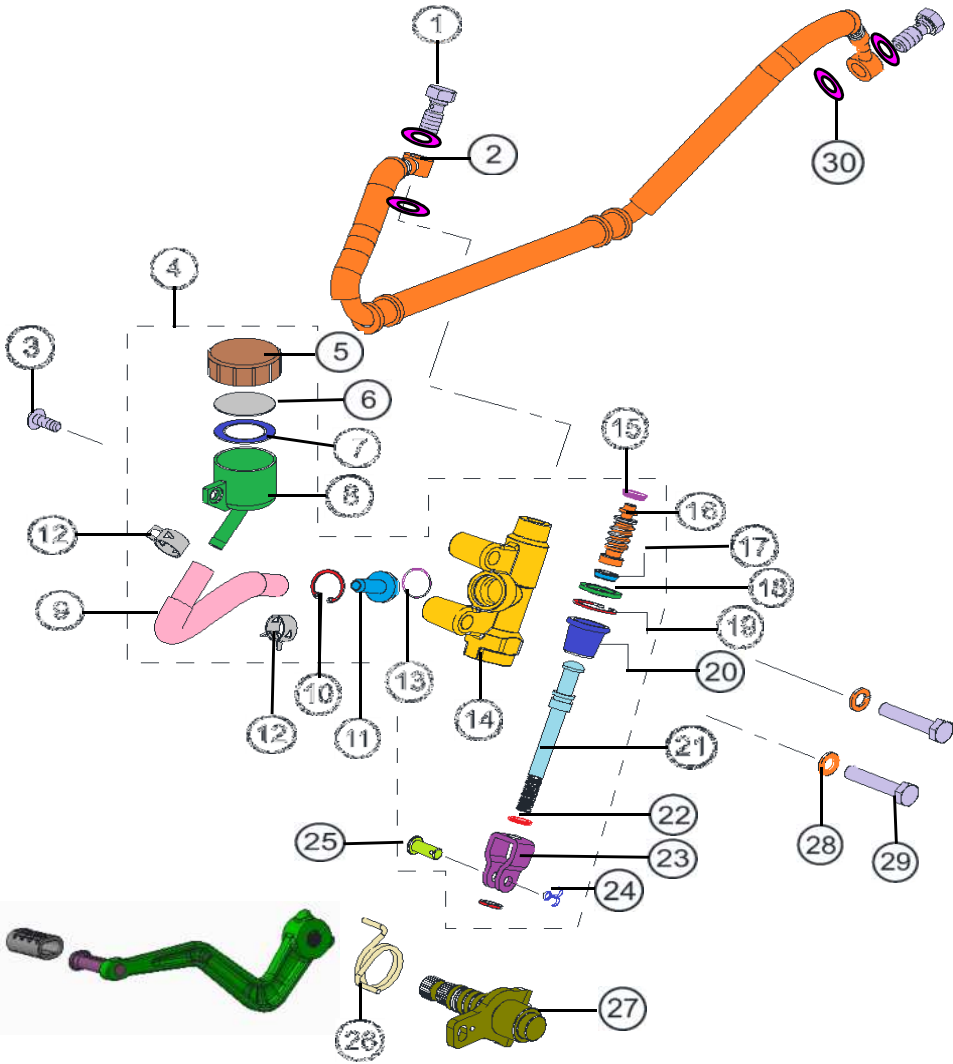

MASTER CYLINDER ASSY. RR DISC BRAKE

MASTER CYLINDER ASSY. RR DISC BRAKE

FIG.NO. 38

REF NO.	PART NO.	DESCRIPTION	NO. OFF		REMARKS
			APACHE 1604V	FR/RR DISC	
			CARB. VER.	FI VER.	
					REF. KIT. No.
1	M7110330	BANJO BOLT	2	2	
2	N9114460	HOSE DISC BRAKE RR	1	1	
3	0332275	CRR PAN HEAD SCREW	1	1	
4	N9112070	MASTER CYLINDER ASSY. RR DISC BR.	1	1	
5	---	CAP OIL TANK	1	1	N9322270
6	---	PLATE DIAPHRAGM	1	1	"
7	---	DIAPHRAGM	1	1	"
8	---	OIL TANK	1	1	"
9	---	HOSE OIL	1	1	N9322260
10	---	CIRCLIP	1	1	"
11	---	INSERT (LOOSE FITTING)	1	1	"
12	---	BUCKLE HOSE	2	2	"
13	---	O RING	1	1	"
14	---	M/C BODY REAR	1	1	"
15	---	CUP PRIMARY	1	1	"
16	---	PISTON M/C REAR	1	1	"
17	---	CUP SECONDARY	1	1	"
18	---	STOP PLATE	1	1	"
19	---	CIRCLIP	1	1	"
20	---	BOOT COMP.	1	1	"
21	---	BUSH ROD	1	1	"
22	---	NUT ROD	2	2	"
23	---	JOINT ROD	1	1	"
24	---	COTTER PIN	1	1	"
25	---	PIN	1	1	"
26	N9114650	SPRING BRAKE RETURN	1	1	
27	N9111840	SHAFT COMP. BRAKE PEDAL	1	1	
28	0330318	SPRING WASHER	2	2	
29	420955700	HEX SCREW M8x40	2	2	
30	N9111330	GASKET	4	4	

FIG.NO. 39

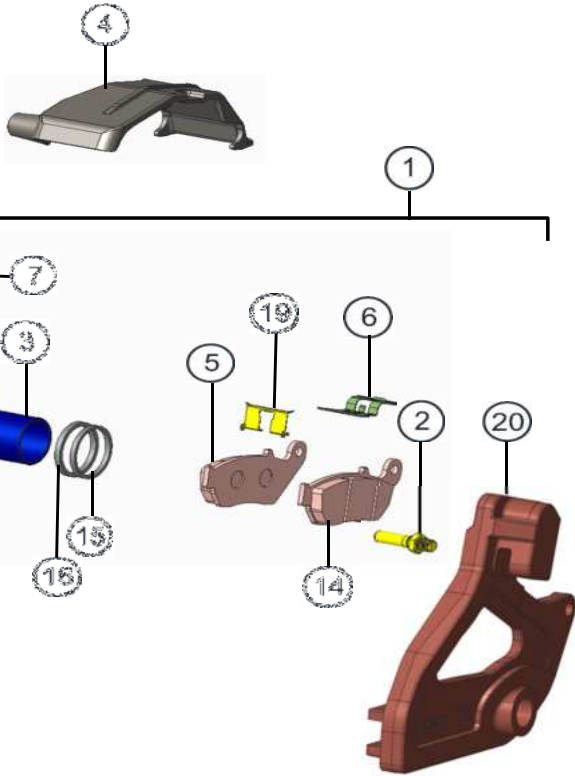

CALIPER DISC BRAKE REAR ASSY.

CALIPER DISC BRAKE REAR ASSY.

FIG.NO. 39

REF NO.	PART NO.	DESCRIPTION	NO. OFF		REMARKS
			APACHE 1604V	FR/RR DISC	
			CARB. VER.	FI VER.	
					REF. KIT. No.
1	N9112060	CALIPER DISC BRAKE REAR ASSY.	1	1	
2	---	PIN BOLT B	1	1	N9322220
3	---	PISTON CALIPER	1	1	
4	N9113410	COVER DISC REAR	1	1	
5	---	PAD COMP INNER	1	1	N9322240
6	---	PAD SPRING	1	1	
7	---	PLUG	1	1	
8	---	PIN HANGER	1	1	N9322190
9	---	PLUG PIN	1	1	"
10	---	BOOT B	1	1	"
11	---	BLEEDER	1	1	N9322250
12	---	CAP BLEEDER	1	1	"
13	---	BODY CALIPER REAR	1	1	N9322190
14	---	PAD COMP OUTER	1	1	N9322240
15	---	SEAL PISTON	1	1	
16	---	DUST SEAL	1	1	
17	---	BUSH BOOT PIN	1	1	N9322190
18	---	PIN BOLT A	1	1	N9322220
19	---	PAD SPRING RR DISC BRAKE	1	1	"
20	---	BRKT COMP REAR	1	1	"

FIG.NO. 40

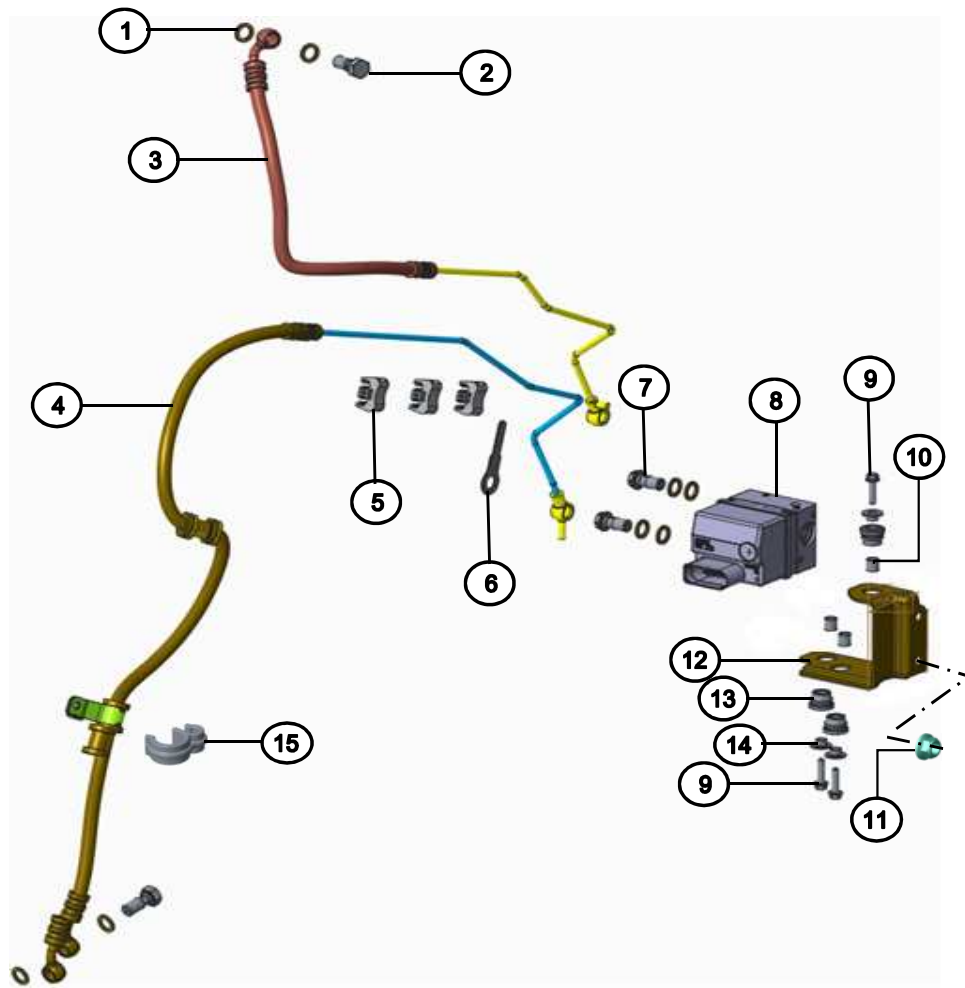

ABS SYSTEM ASSEMBLY

ABS SYSTEM ASSEMBLY

FIG.NO. 40

REF NO.	PART NO.	DESCRIPTION	NO. OFF		REMARKS
			APACHE 1604V	FR/RR DISC	
			CARB. VER.	FI VER.	
1	N9111330	WASHER BANJO	6	6	ABS
2	M7110330	BANJO BOLT	2	2	ABS
3	N9115340	BUNDY TUBE ASSY. MC FRONT	1	1	ABS
4	N9115350	BUNDY TUBE ASSY. CAL FRONT	1	1	ABS
5	N9125730	CABLE CLAMP FRONT	3	3	ABS
6	N9125790	RETAINER CLIP	1	1	ABS
7	NF110450	BANJO BOLT	2	2	ABS
8	N9326300	HECU WET	1	1	ABS
9	N5200350	HEX FL BOLT M5X20	3	3	ABS
10	N3160220	SPACER	3	3	ABS
11	M1200890	U NUT M8x1.25	2	2	ABS
12	N9115320	BRKT HECU HOLDER	1	1	ABS
13	N9125690	CUSHION	2	2	ABS
14	N9051860	CUP WASHER	2	2	ABS
15	N9125720	GUIDE BRAKE HOSE	1	1	ABS

FIG.NO. 41

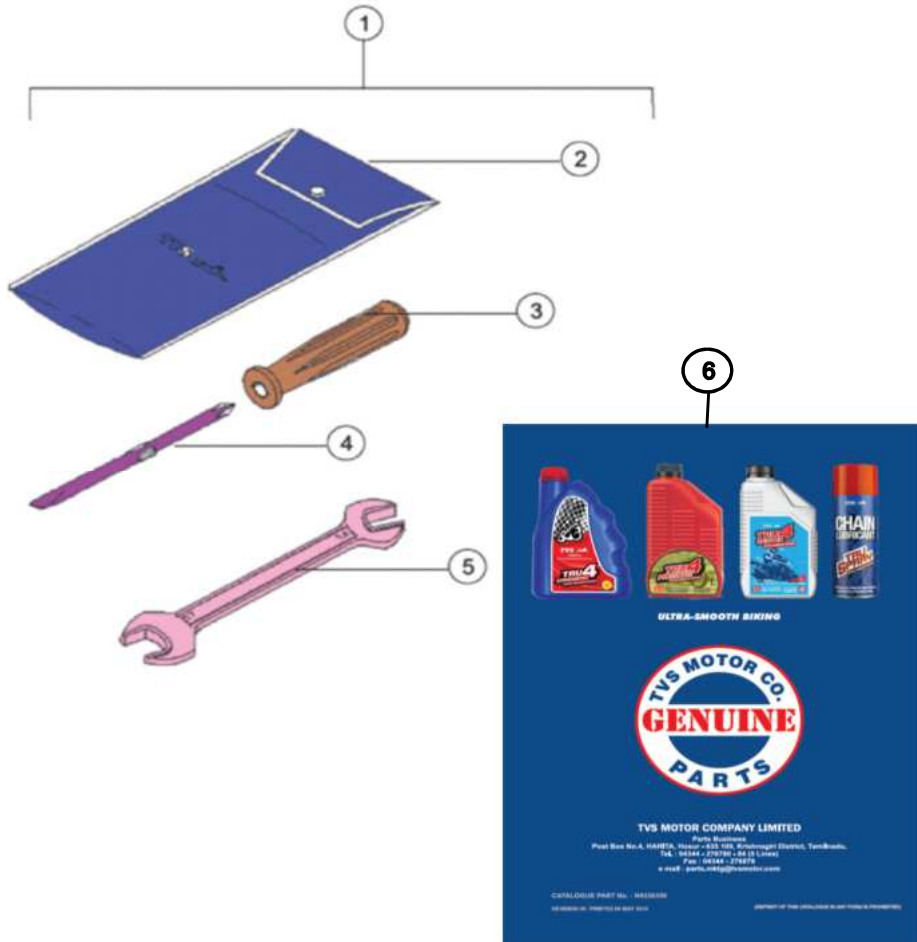

TOOL KIT ASSEMBLY

TOOL KIT ASSEMBLY

FIG.NO. 41

REF NO.	PART NO.	DESCRIPTION	NO. OFF		REMARKS
			APACHE 1604V	FR/RR DISC	
			CARB. VER.	FI VER.	
1	N9212270	TOOL KIT SET	1	1	
2	---	TOOL BAG	1	1	
3	---	GRIP DRIVER	1	1	
4	---	BIT (+)	1	1	
5	---	DOUBLE ENDED OPEN JAW SPANNER 12	1	1	
6	N9326350	APACHE 4V PARTS CATALOGUE	1	1	