

RC-390-GEN2 MY-22

RC-390-GEN2 MY-22

1. CRANKCASE RH

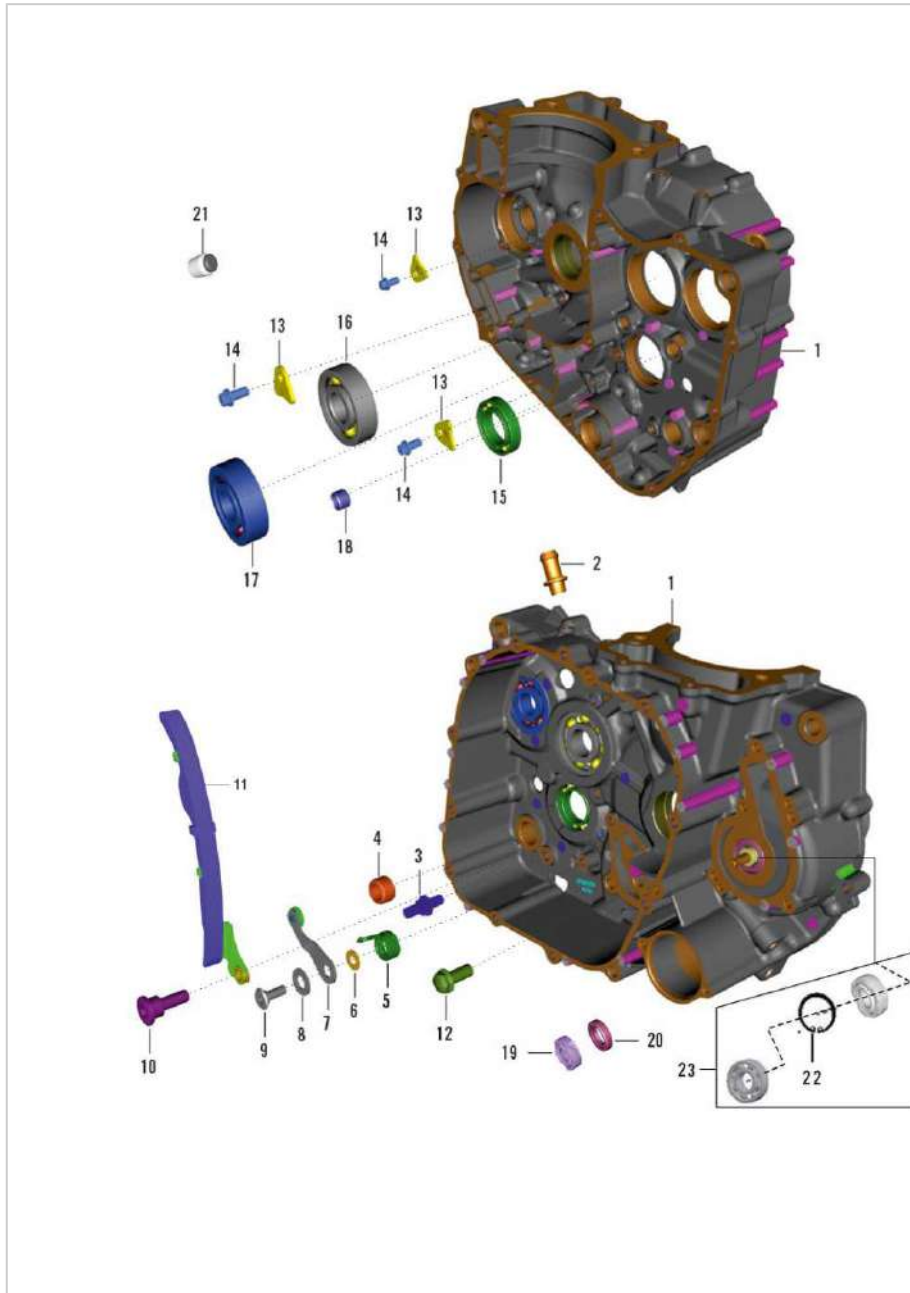

SN	Part No.	Description	QTY
1	36JG0113	KIT CR' CASE ASSY RH 390 CC MY20	1
2	JY541077	PIPE BREATHER	1
3	DP101191	BOLT (M8 X 1.25 X LENGTH = 15.5)	1
4	39256220	BEARING - NEEDLE ROLLER :- 13 X 19 X 12	1
5	JG561226	SPRING STOPPER DRUM	1
6	LDB00050	WASHER PLAIN-ID 6XOD 14XTHK 1.2	1
7	JG561009	STOPPER DRUM COMP	1
8	JG561205	WASHER DRUM STOPPER	1
9	JG561204	BOLT STOPPER DRUM	1
10	JY541009	BOLT SOCKET-M6X1XL 14.4XBRTXSTEP	1
11	JY511227	GUIDE CHAIN SLACK SIDE	1
12	LAE00001	BOLT FLANGED-M8X1.25XL20XPRECOAT	1
13	JY541047	STOPPER I/P SHAFT BEARING	3
14	AA101437	SCREW :- PRE-COATED	3
15	39260120	BEARING - BALL :- 61905 (25 X 42 X 9)	1
16	39186420	BEARING - BALL :- 20 X 52 X 15	1
17	39218520	BEARING - DEEP GROOVE BALL	1
18	JY541038	BUSH	1
19	JL601010	WATER SEAL_DOUBLE LIP	1
20	JG601007	SEAL OIL	1

RC-390-GEN2 MY-22

1. CRANKCASE RH

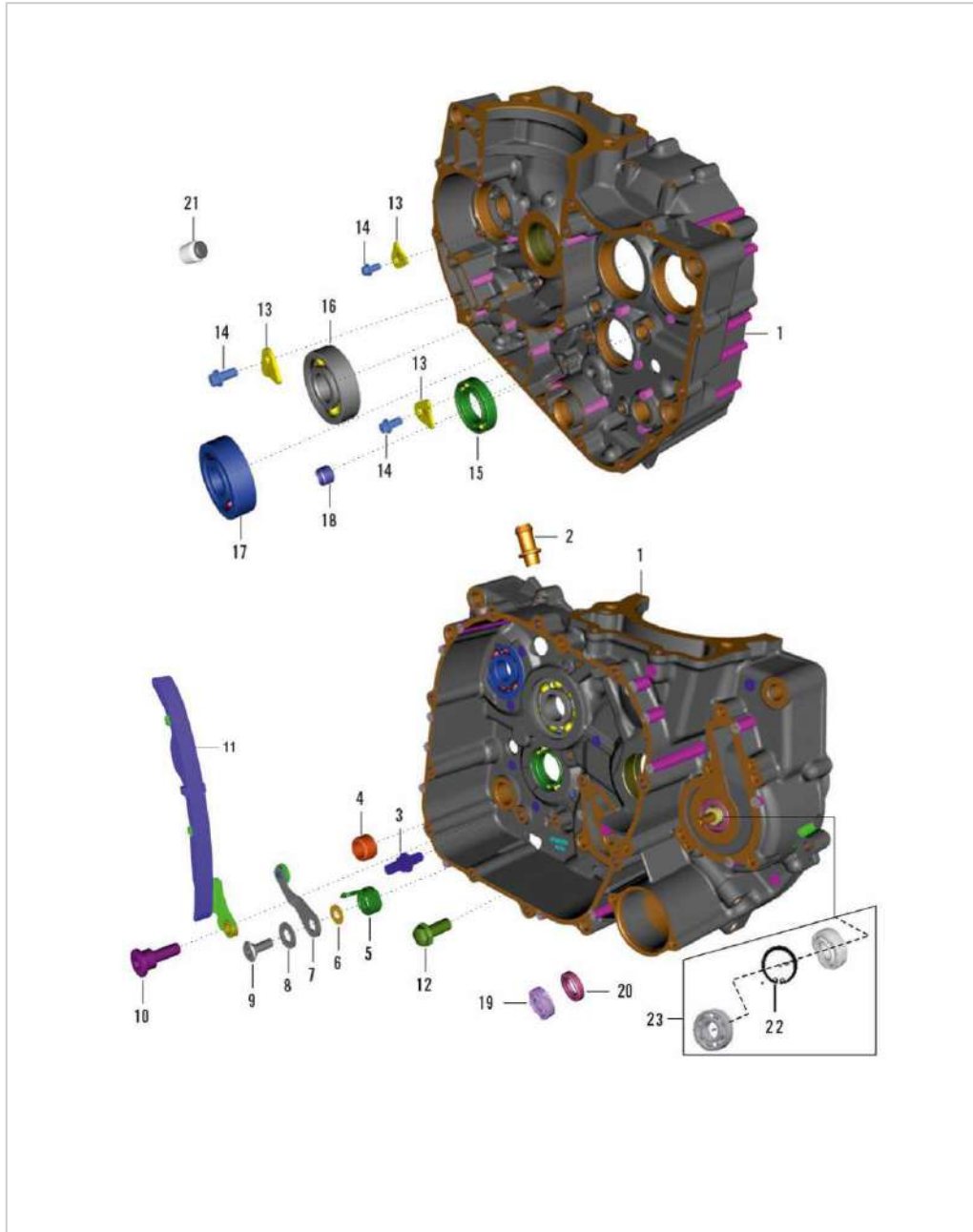

SN	Part No.	Description	QTY
21	JP541015	PLUG SEAL DIA 8	3
22	LEB00001	CIRCLIP INTERNAL	1
23	36JG0091	KIT WATER PUMP SEALS W/GRASE	1
24	36001062	LOCTITE LIQUID SEALANT L5910 (50ML TUBES	1
25	36JG0112	KIT CR' CASE ASY LH 390 CC MY20	1

RC-390-GEN2 MY-22

2. CRANKCASE LH

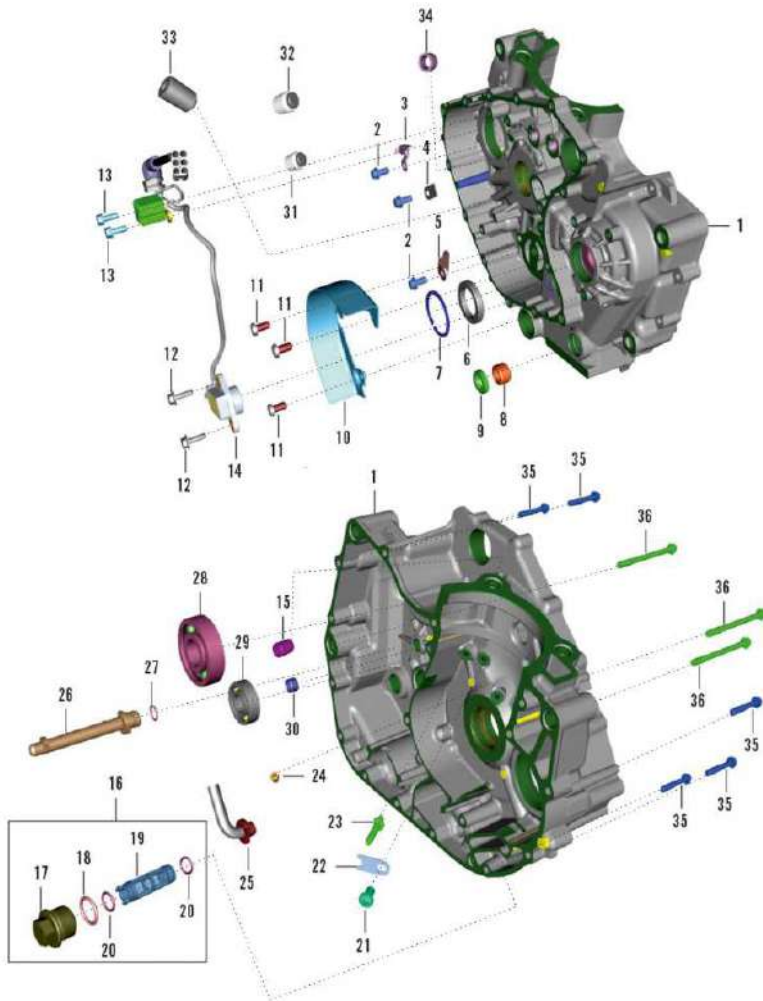

SN	Part No.	Description	QTY
1	36JG0112	KIT CR' CASE ASY LH 390 CC MY20	1
2	AA101437	SCREW :- PRE-COATED	3
3	JY541081	BRACKET HARNESS	1
4	JY541080	PLATE HARNESS	1
5	JY541082	BRACKET HARNESS GI SWITCH	1
6	JY541058	OIL SEAL OUTPUT SHAFT	1
7	KEBA3715	CIRCLIP INTERNAL	1
8	39256220	BEARING - NEEDLE ROLLER :- 13 X 19 X 12	1
9	39104319	SEAL - OIL	1
10	JY541031	CHAIN GUARD	1
11	LBB00007	SCREW PAN CROSS M6X1	3
12	JN181033	BOLT FLANG-M5X0.8XL16XBXPRECOAT	2
13	LAE00010	BOLT FLANGED M5X0.8	2
14	JP351005	SENSOR ASSEMBLY PICK UP	1
15	39218106	PIN - HOLLOW DOWEL :- 14 X 20	2
16	JY571027	STRAINER EVACUATION ASSLY	1
17	JY571009	CAP STRAINER EVACUATION	1
18	LJA00006	RING O - ID 12.5XSECT. DIA. 2	1
19	JY571008	STRAINER EVACAUTION	1
20	LJA00002	O RING FOR E - 20	2

RC-390-GEN2 MY-22

2. CRANKCASE LH

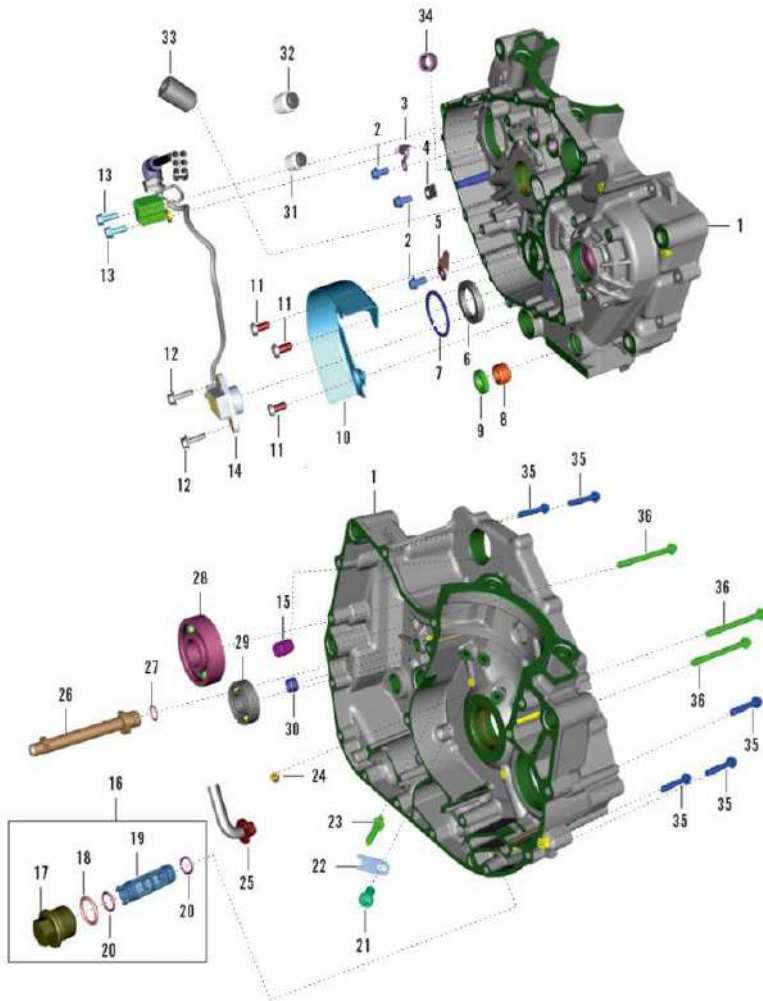

SN	Part No.	Description	QTY
21	LBB00012	SCREW PAN CROSS-M6X1XL10XPRECOAT	1
22	JF541017	BRACKET	1
23	JF541016	NOZZLE	1
24	JG541074	OIL NOZZLE	1
25	JY541024	JET EVACUATION OIL	1
26	JY571029	OIL RAIL	1
27	LJA00002	O RING FOR E - 20	1
28	LPB00003	BEARING BALL-22X56X16-C3L-1RS-HN3	1
29	LPB00002	BEARING BALL-15X35X11-C3-1RS-HN3	1
30	JY541038	BUSH	1
31	JP541014	PLUG SEAL DIA 6	2
32	JP541015	PLUG SEAL DIA 8	1
33	JY541052	JET TRANS	1
34	JY541034	BUSH STARTER SHAFT	2
35	KAEW0635	BOLT FLANGE SMAL-M6X1XL35XBRIGHT	11
36	LAE00002	BOLT FLANGED M6 X 1 X 75 PRECOAT	5
37	LZB00007	GREASE -MOLYGRAPH BRB 30	1
38	JG541071	LIQUID SEALANT (LOCTITE 5190)	1
39	36001062	LOCTITE LIQUID SEALANT L5910 (50ML TUBES	1

3. CLUTCH COVER

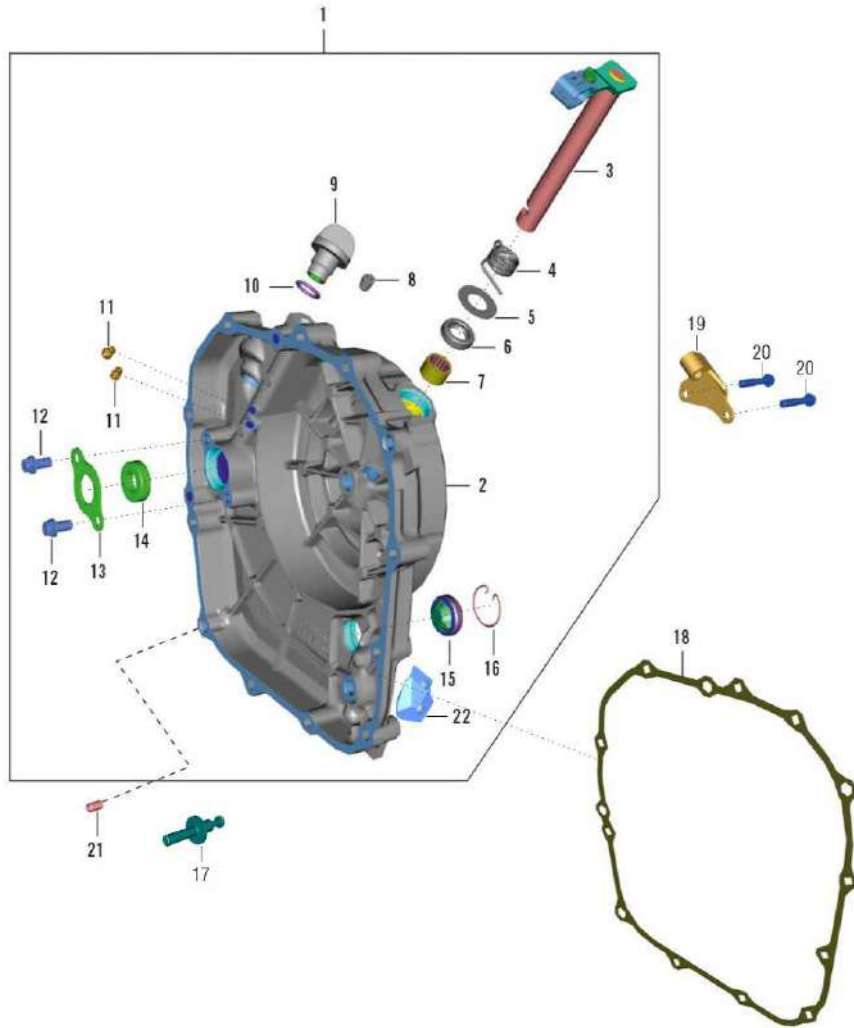

SN	Part No.	Description	QTY
1	JP541231	COVER ASSEMBLY CLUTCH	1
2	JP541232	COVER CLUTCH	1
3	JY541251	SHAFT CLUTCH RELEASE ASSY	1
4	JY541221	SPRING LEVER CLUTCH	1
5	LDB00020	WASHER 12.5X24X0.8T	1
6	39104119	SEAL - OIL	1
7	39199020	BEARING - NEEDLE	1
8	JP541014	PLUG SEAL DIA 6	2
9	JG541230	CAP OIL FILLING	1
10	39153721	RING - O	1
11	JG541021	OIL NOZZLE	2
12	AA101437	SCREW :- PRE-COATED	2
13	JY541220	PLATE OIL SEAL	1
14	39201619	SEAL - OIL	1
15	JL541227	WINDOW OIL GUAGE	1
16	DS101215	CLIP - WIRE	1
17	JY551404	ROD PULL	1
18	JY541225	GASKET CLUTCH COVER	1
19	JY541253	BRACKET CLUTCH CABLE	1
20	KAEW0635	BOLT FLANGE SMAL-M6X1XL35XBRIGHT	12

3. CLUTCH COVER

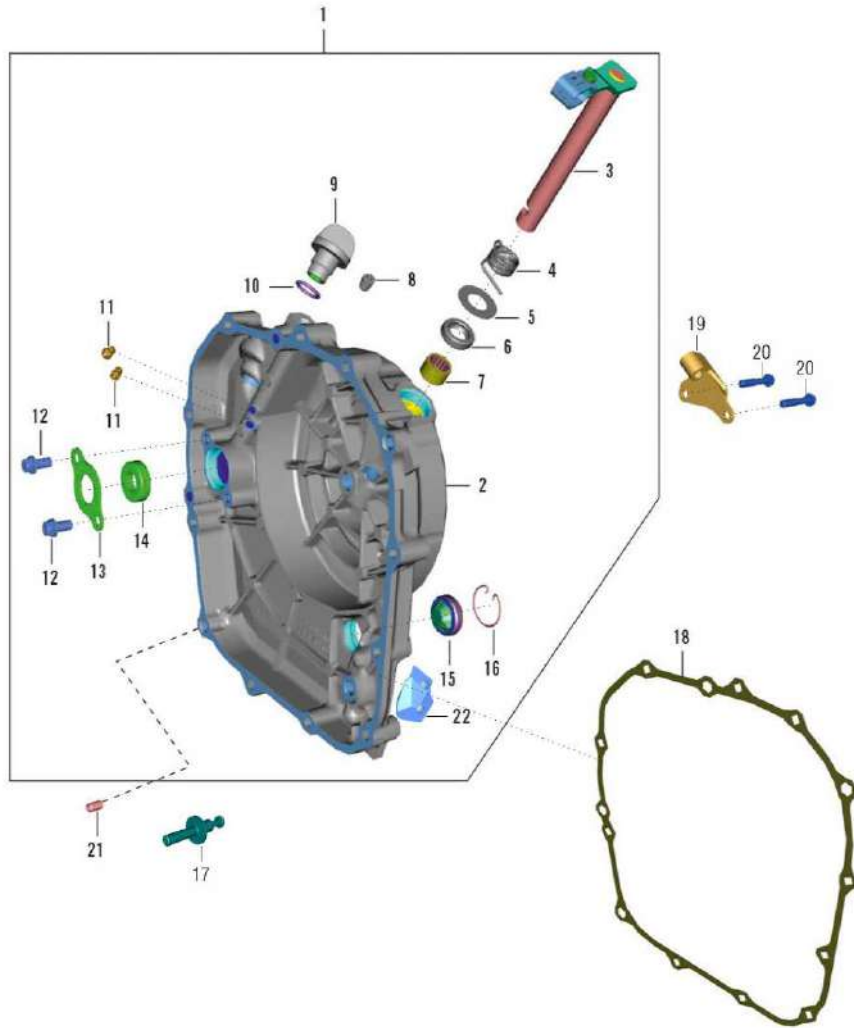

SN	Part No.	Description	QTY
21	39099906	PIN - HOLLOW DOWEL	2
22	JU541229	COVER SENSOR	1
23	LZB00007	GREASE -MOLYGRAPH BRB 30	1

RC-390-GEN2 MY-22

4. BALANCER SHAFT

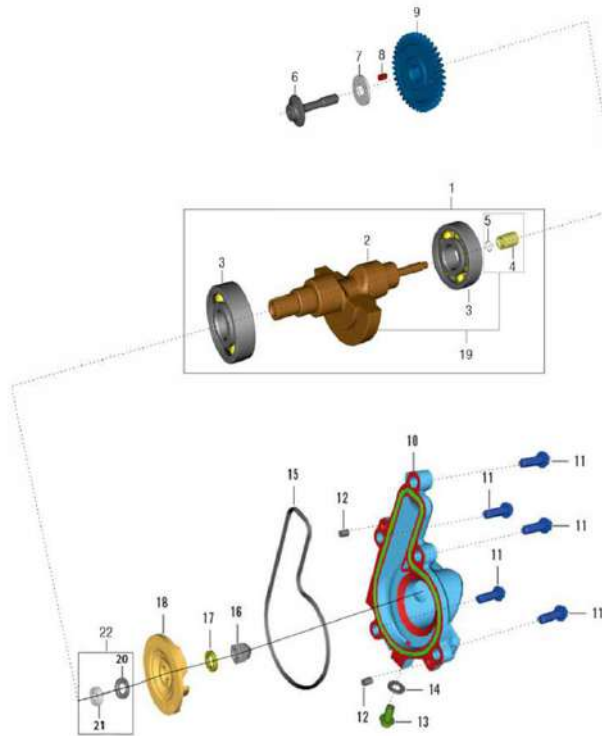

SN	Part No.	Description	QTY
1	52JP1146	BALANCER ASSEMBLY-JP531206 WITH DOME NUT	1
2	JY531221	BALANCER SHAFT	1
3	KPBF6304	BEARING-BALL-C3 CLEARANCE-HN3	2
4	JL531203	SLEEVE BALANCER DRIVEN	1
5	JG531229	O RING BALANCER DRIVEN	1
6	LAC00086	BOLT SOCKET-M8X1XL40	1
7	LDB00051	WASHER PLAIN-ID 8.2XOD 26XTHK 3	1
8	DS101154	KEY	1
9	JG531207	GEAR BALANCER DRIVEN	1
10	JG601024	COVER PUMP WATER	1
11	KAEW0622	BOLT FLANGE SMAL-M6X1XL22XBRIGHT	5
12	39260607	PIN - PARALLEL	2
13	LAE00048	BOLT FLANGED M6X1	1
14	39166511	WASHER - SEAL :- 6	1
15	JG601012	O-RING (WATER PUMP COVER)	1
16	JG601005	DOME NUT	1
17	JG531215	WASHER 2.5MM	1
18	JG601013	WATER PUMP ROTOR_G2	1
19	36JY0192	KIT BALANCER SHAFT KTM 390	1
20	JG601007	SEAL OIL	1

4. BALANCER SHAFT

SN	Part No.	Description	QTY
21	JL601010	WATER SEAL_DOUBLE LIP	1
22	36JG0091	KIT WATER PUMP SEALS W/GRASE	1

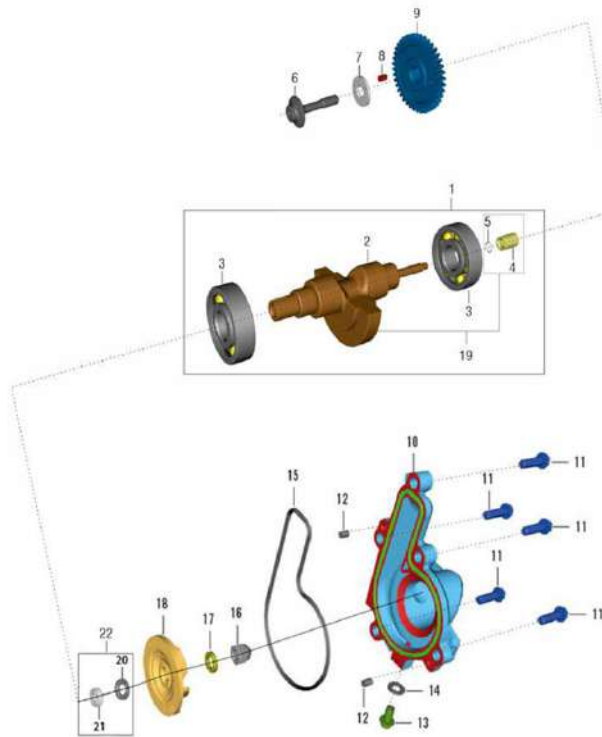

5. CYLINDER PISTON

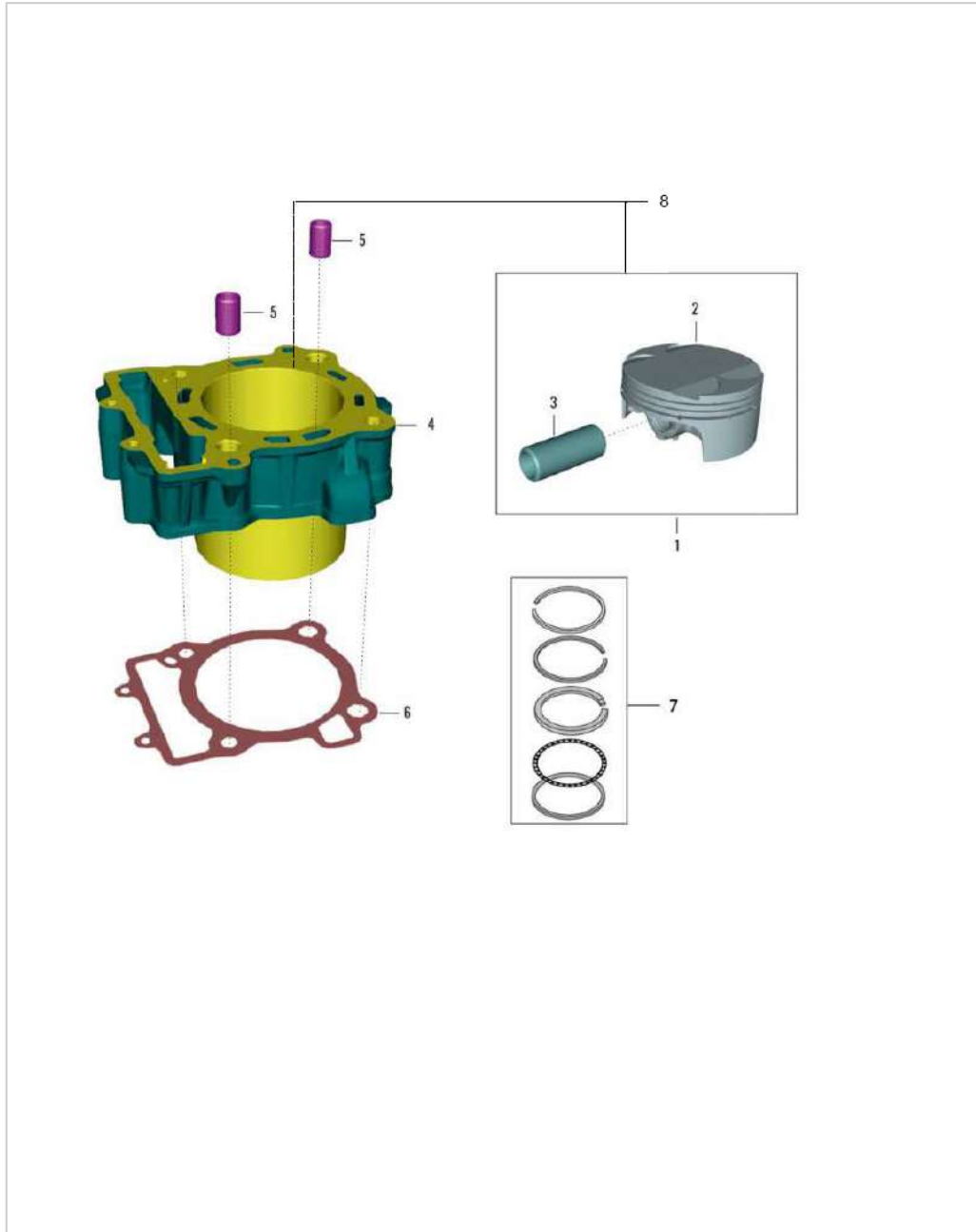

SN	Part No.	Description	QTY
1	JY521223	PISTON ASSEMBLY	1
2	JY521215	PISTON	1
3	JY521219	PIN PISTON	1
4	56JY5D6A	CYL. BLOCK (JY521021) ANTHRASITE BLACK	1
5	39168606	PIN - HOLLOW DOWEL	2
6	JY521006	GASKET CYLINDER BLOCK	1
7	36JF0116	PISTON RING SET- KT03	1
8	36JY0251	KIT BLOCK PISTON ASY KTM 390	1

RC-390-GEN2 MY-22

6. CRANKSHAFT

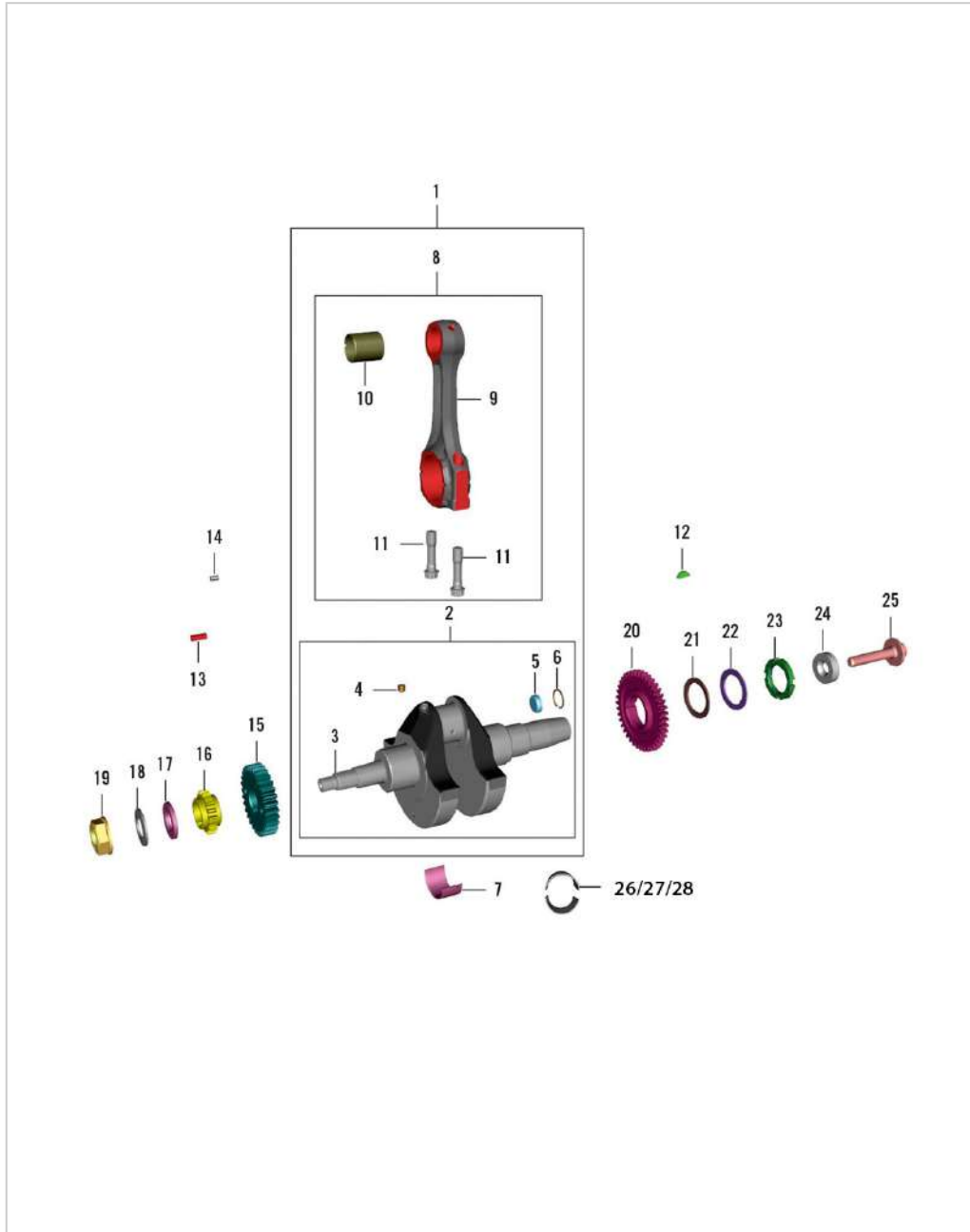

SN	Part No.	Description	QTY
1	JF531020	ASSEMBLY CRANKSHAFT	1
2	JF531019	CRANKSHAFT ASSEMBLY	1
3	JF531018	CRANKSHAFT	1
4	JU531010	SEALING CAP	1
4	39172801	SCREW - SET :- M6 X 1	1
6	JU531011	CIRCLIP	1
7	JY531027	BUSH BIG END	2
8	JY531063	CONROD ASSEMBLY	1
9	JY531064	CONROD	1
10	JY531046	BUSH PISTON PIN	1
11	LAD00263	BOLT FLANGED M8.5X0.75	2
12	31101173	KEY -WOODRUFF FOR CRANKSHAFT CLUTCH SIDE	1
13	LFB00001	KEY SUNK- WD4XHT4XL12XPHOSPHATISE	1
14	39260607	PIN - PARALLEL	1
15	JY551212	GEAR PRIMARY DRIVE	1
16	JY531026	SPROCKET CRANKSHAFT(18T)	1
17	JY531008	WASHER PLAIN	1
18	DG101275	WASHER (SPECIAL)	1
19	LCG00002	NUT - FLANGED - M16X1.5X10L	1
20	JY551220	GEAR BALANCER DRIVE	1

RC-390-GEN2 MY-22

6. CRANKSHAFT

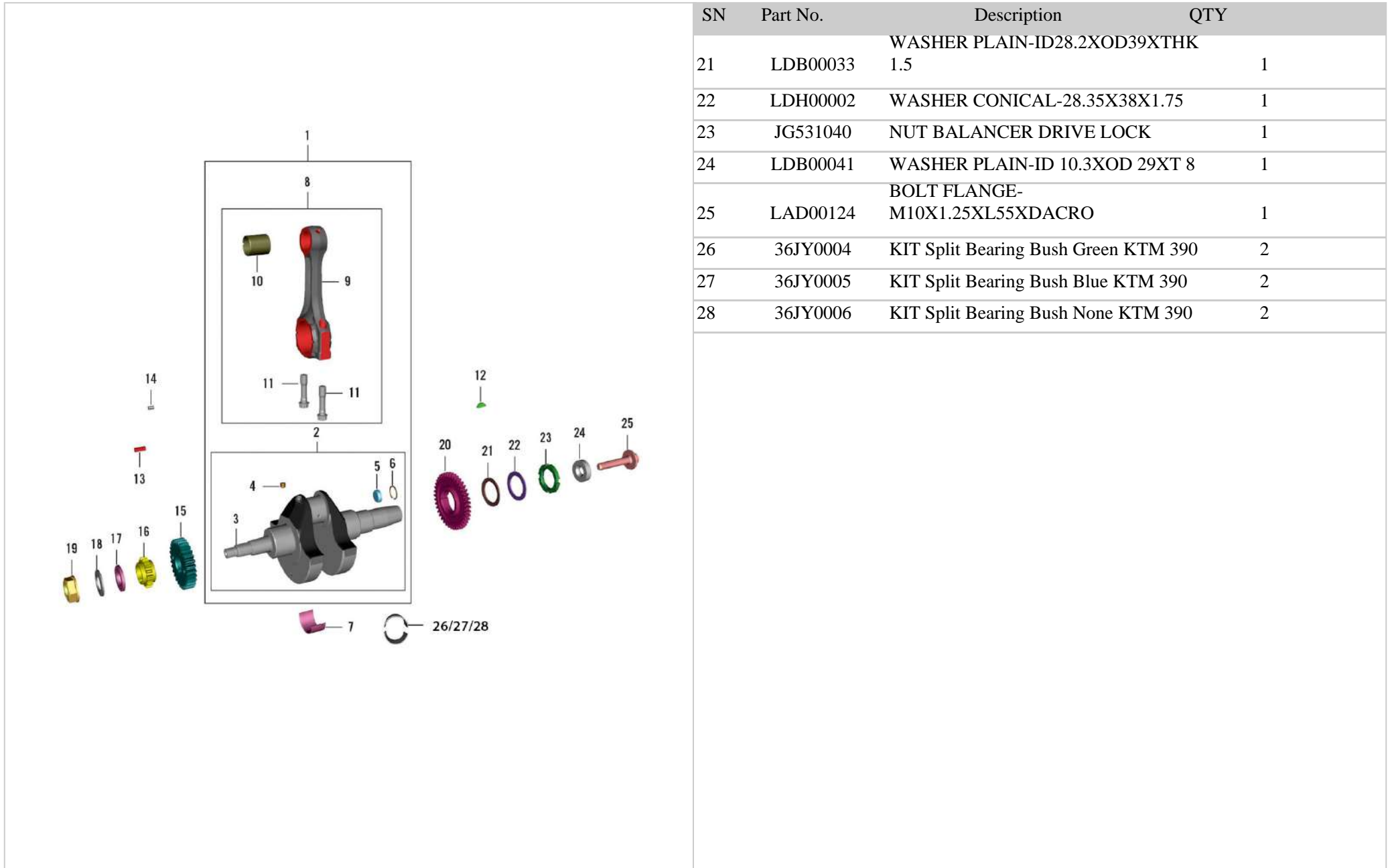

SN	Part No.	Description	QTY
21	LDB00033	WASHER PLAIN-ID28.2XOD39XTHK 1.5	1
22	LDH00002	WASHER CONICAL-28.35X38X1.75	1
23	JG531040	NUT BALANCER DRIVE LOCK	1
24	LDB00041	WASHER PLAIN-ID 10.3XOD 29XT 8	1
25	LAD00124	BOLT FLANGE-M10X1.25XL55XDACRO	1
26	36JY0004	KIT Split Bearing Bush Green KTM 390	2
27	36JY0005	KIT Split Bearing Bush Blue KTM 390	2
28	36JY0006	KIT Split Bearing Bush None KTM 390	2

RC-390-GEN2 MY-22

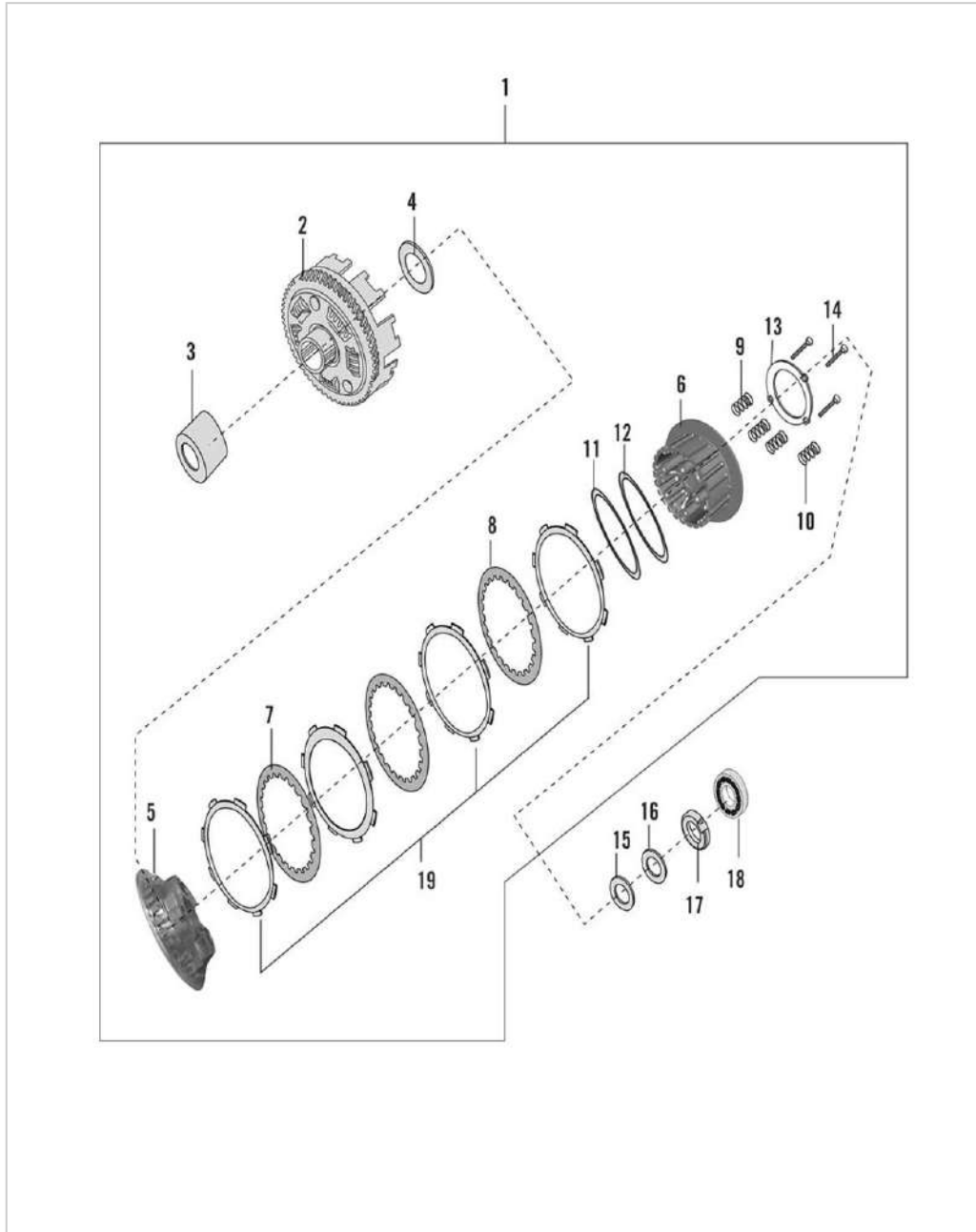

7. CLUTCH

SN	Part No.	Description	QTY
1	JY551023	SHAFT I/P TRANSMISSION ASSLY	1
1	JF551500	ASSEMBLY CLUTCH	1
2	JF551412	CLUTCH OUTER COMP.	1
2	JY551022	SHAFT INPUT	1
3	JY551230	GEAR 5TH DRIVE	1
3	JY551401	BUSH COLLARED	1
4	JY551010	BUSH V DRIVE	1
4	JY551403	CLUTCH WASHER	1
5	JY551214	CIRCLIP EXTERNAL I/P SHAFT	2
5	JY551438	PLATE CLUTCH PRESSURE	1
6	JY551229	GEAR 3RD-4TH DRIVE	1
6	JY551435	CLUTCH CENTER	1
7	JY551021	BUSH VI DRIVE	1
7	JY551436	PLATE A CLUTCH	5
8	JY551231	GEAR 6TH DRIVE	1
8	JY551437	PLATE B CLUTCH	1
9	JY551228	GEAR 2ND DRIVE	1
9	JY551439	SPRING CLUTCH	3
10	JY551215	WASHER THRUST 2D DRIVE	1
10	JY551440	SEAT SPRING	3
11	JY551441	SPRING JUDDER	1
11	JY571016	OIL	1
12	JY551442	EAT JUDDER	1
13	JY551443	PLATE STOPPER	1
14	LAD00166	BOLT FLANGED-M6X1XL35XCL 8.8XBRT	3

15	JY551019	WASHER PLAIN	1
16	DG101275	WASHER (SPECIAL)	1
17	LCG00009	NUT HEX FLANGED-M16X1.5-LH	1
18	LPA00004	BEARING BALL-ID 15XOD 28XTHK 7	1
19	36JY0103	KIT FRICTION PLATE KTM 390 A & S MY 15	1

RC-390-GEN2 MY-22

7. CLUTCH

oemship +919495961664

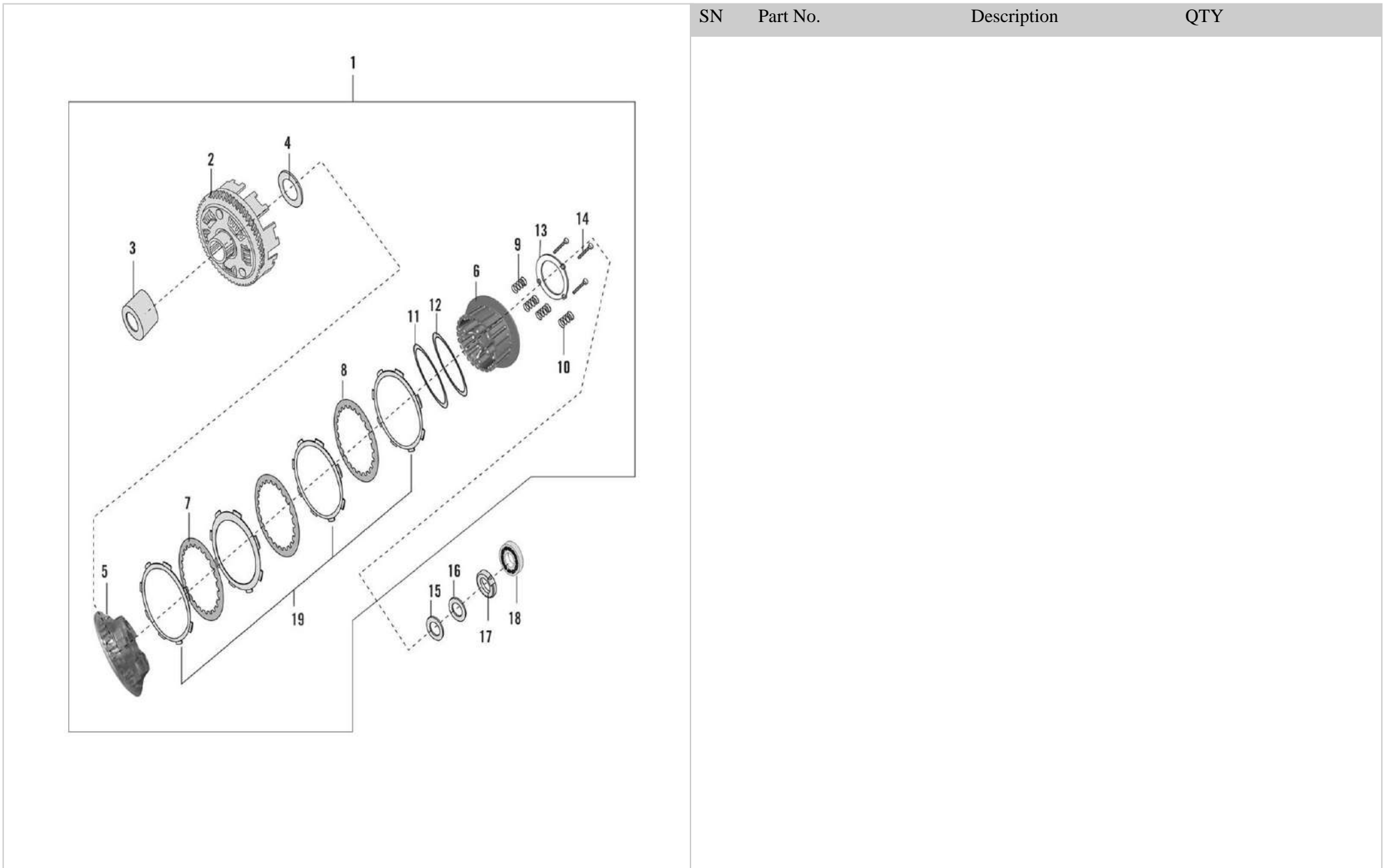

RC-390-GEN2 MY-22

8. TRANSMISSION I - MAIN SHAFT (INPUT SHAFT)

oemship +919495961664

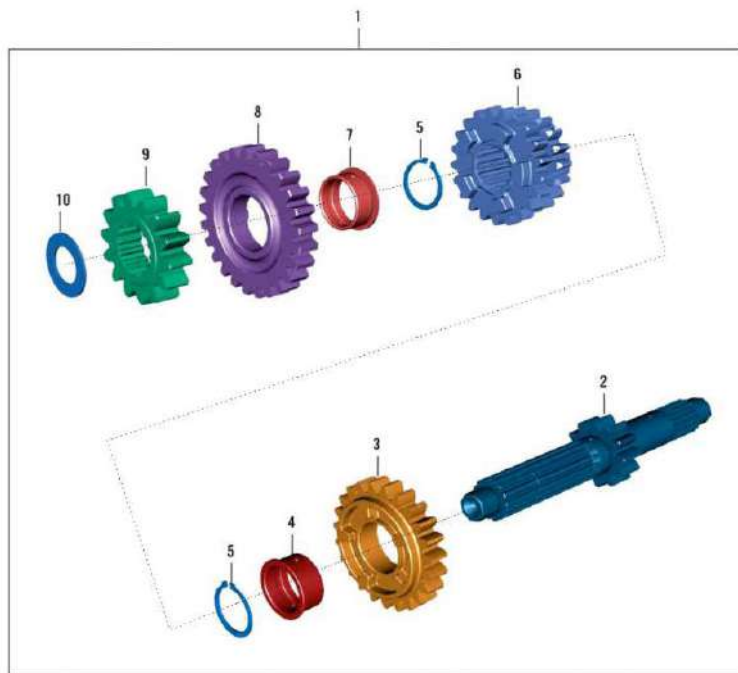

SN	Part No.	Description	QTY
1	JY551023	SHAFT I/P TRANSMISSION ASSLY	1
2	JY551022	SHAFT INPUT	1
3	JY551230	GEAR 5TH DRIVE	1
4	JY551010	BUSH V DRIVE	1
5	JY551214	CIRCLIP EXTERNAL I/P SHAFT	2
6	JY551229	GEAR 3RD-4TH DRIVE	1
7	JY551021	BUSH VI DRIVE	1
8	JY551231	GEAR 6TH DRIVE	1
9	JY551228	GEAR 2ND DRIVE	1
10	JY551215	WASHER THRUST 2D DRIVE	1
11	JY571016	OIL	1

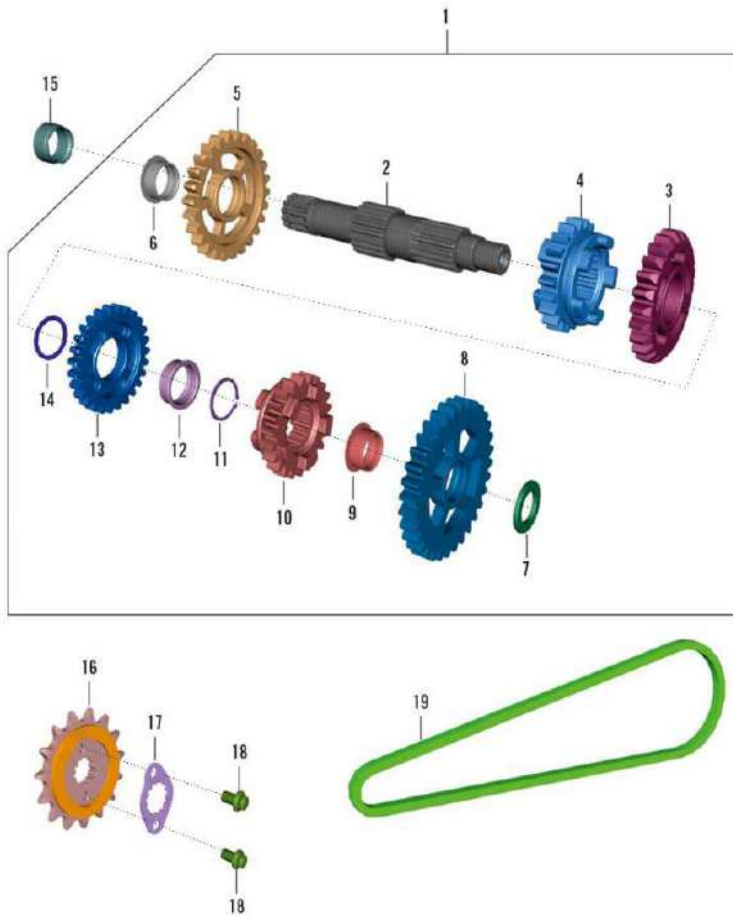

SN	Part No.	Description	QTY
1	JY551024	SHAFT O/P TRANSMISSION ASSLY	1
1	JU551003	SHAFT OUTPUT-PLUG	1
2	DH101235	CIRCLIP	2
2	JY551008	SHAFT OUTPUT ASSLY WITH PLUG	1
3	JY551235	GEAR 4TH DRIVEN	1
3	JG551020	WASHER SPLINED O/P SHAFT	2
4	JY551237	GEAR 6TH DRIVEN	1
4	JU551201	GEAR DRIVEN SECOND	1
5	JY551233	GEAR 2ND DRIVEN	1
5	BF551037	RING SNAP OUTPUT	2
6	JY551006	BUSH 2ND DRIVEN	1
6	JP551225	GEAR FIFTH DRIVEN	1
7	JP551224	GEAR THIRD DRIVEN	1
7	JY551217	WASHER THRUST 1ST DRIVEN	1
8	JG551013	BUSH 6TH DRIVE / BUSH 2ND DRIVEN	2
8	JY551232	GEAR 1ST DRIVEN	1
9	JY551205	BUSH 1 ST DRIVEN	1
9	JG551021	WASHER PLAIN-ID 20.2XOD30XT 2.15	1
10	JY551236	GEAR 5TH DRIVEN	1
10	JG551215	GEAR 4TH DRIVEN	1
11	JP551226	GEAR SIXTH DRIVEN	1
11	JY551218	CIRCLIP EXTERNAL O/P SHAFT	1
12	JG551000	BUSH IST DRIVEN	1
12	JY551027	BUSH 3RD DRIVEN	1
13	JY551234	GEAR 3RD DRIVEN	1
13	JG551225	GEAR 1ST DRIVEN (G2)	1
14	JY551005	WASHER THRUST 3RD DRIVEN	1

14	39215911	WASHER - PLAIN	1
15	JY551033	COLLAR SPROCKET	1
15	DK101352	O-RING SPROCKET COLLAR(17.5*1.5)	1
16	JG551031	COLLAR SPROCKET	1
16	JY551029	SPROCKET DRIVE	1
17	JG551019	PLATE DRIVE SPROCKET	1
17	JY551030	PLATE SPROCKET DRIVE	1
18	LAE00017	BOLT FLANGED M6X1	2
19	JG141003	CHAIN	1
19	36JU0135	KIT OUTPUT SPROCKET DUKE 200	1
20	DH101336	WASHER - SPECIAL :- 20.2 X 27 X 1	1

RC-390-GEN2 MY-22

9. TRANSMISSION II - COUNTER SHAFT (OUTPUT SHAFT)

oemship +919495961664

SN	Part No.	Description	QTY
20	JY571016	OIL	1

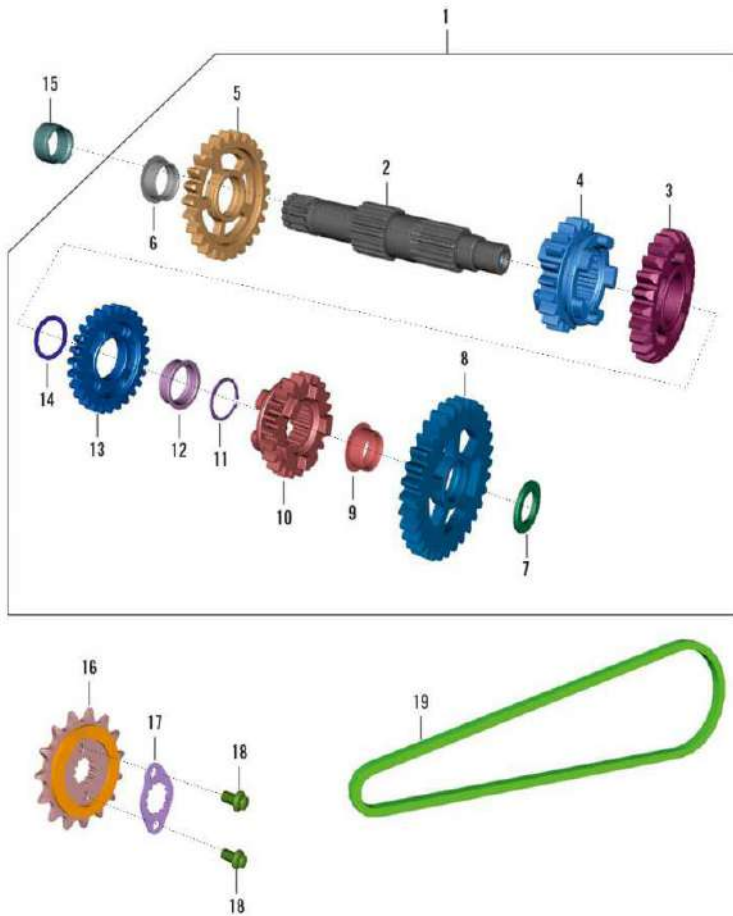

RC-390-GEN2 MY-22

9. TRANSMISSION II - COUNTER SHAFT (OUTPUT SHAFT)

oemship +919495961664

SN	Part No.	Description	QTY
21	31101239	THREAD SEALANT (LOCTITE 638)	1
22	36JY0102	KIT OUT PUT SHAFT OIL SEAL KTM 390 MY14	1
23	36JY0071	KIT DRIVE SPROCKET	1

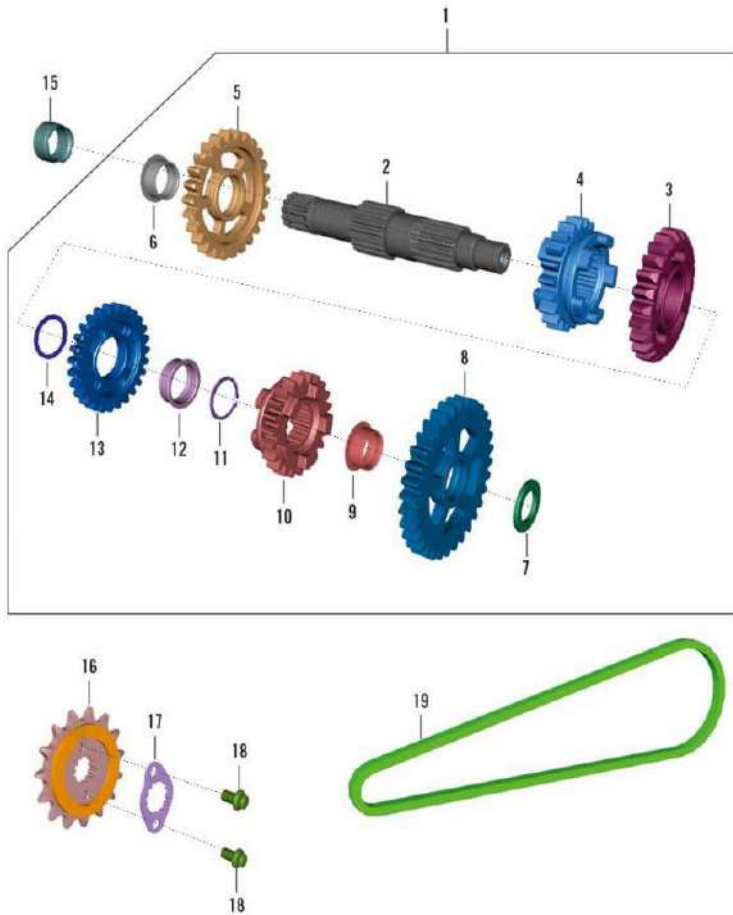

RC-390-GEN2 MY-22

10. SHIFTING MECHANISM - DRUM GEAR SHIFT

oemship +919495961664

SN	Part No.	Description	QTY
1	JY561013	DRUM GEAR SHIFT	1
2	39260607	PIN - PARALLEL	1
3	JG561010	SPACER-GUIDE GEAR SHIFT	1
4	JG561222	GUIDE GEAR SHIFT	1
5	LAC00024	BOLT SOCKET HEAD M6X1X20L- PRECOATED	1
6	JY561002	FORK GEAR SHIFT INPUT	1
7	JY561008	FORKSHIFT OUTPUT	2
8	JY561004	SHAFT INPUT GEAR SHIFT FORK	1
9	JF561001	SHAFT OUTPUT FORK SHIFT	1
10	JY541039	SPRING	1

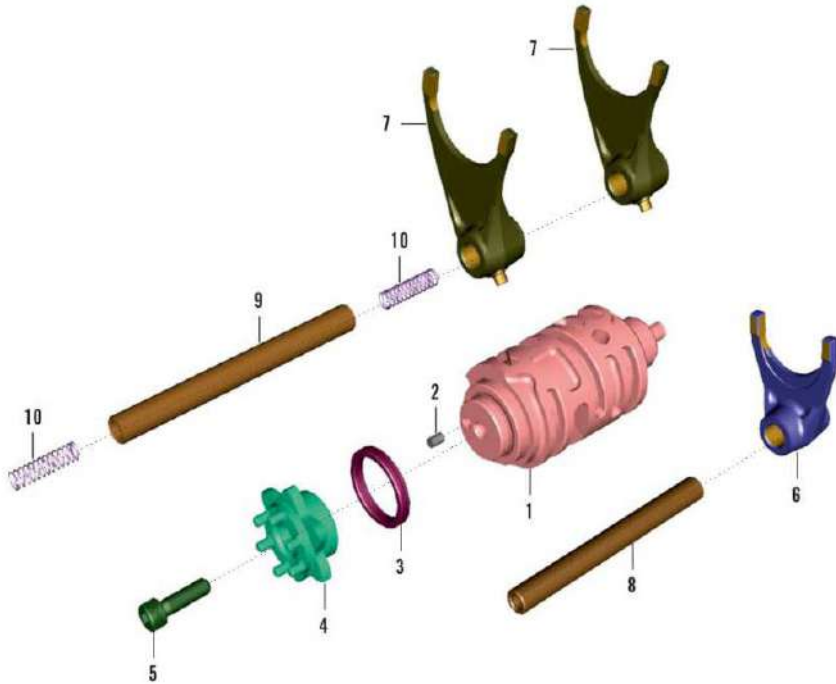

RC-390-GEN2 MY-22

11. SHIFTING MECHANISM - LEVER GEAR SHIFT

oemship +919495961664

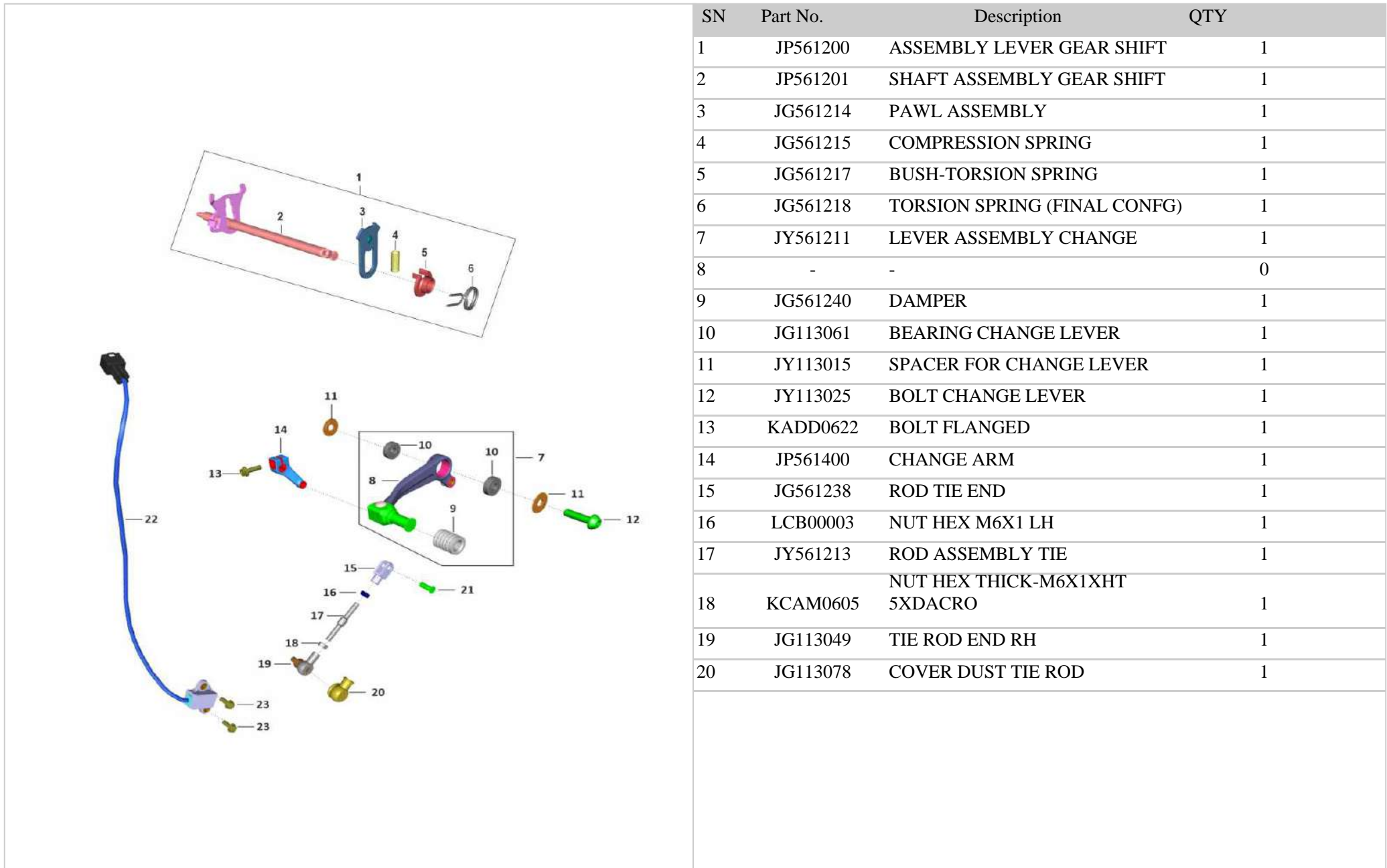

RC-390-GEN2 MY-22

11. SHIFTING MECHANISM - LEVER GEAR SHIFT

oemship +919495961664

SN	Part No.	Description	QTY
21	JG561241	PIN	1
22	JP351803	SENSOR LEVER GEAR SHIFT	1
23	KADR0520	BOLT FLANGED-M5X0.8	2

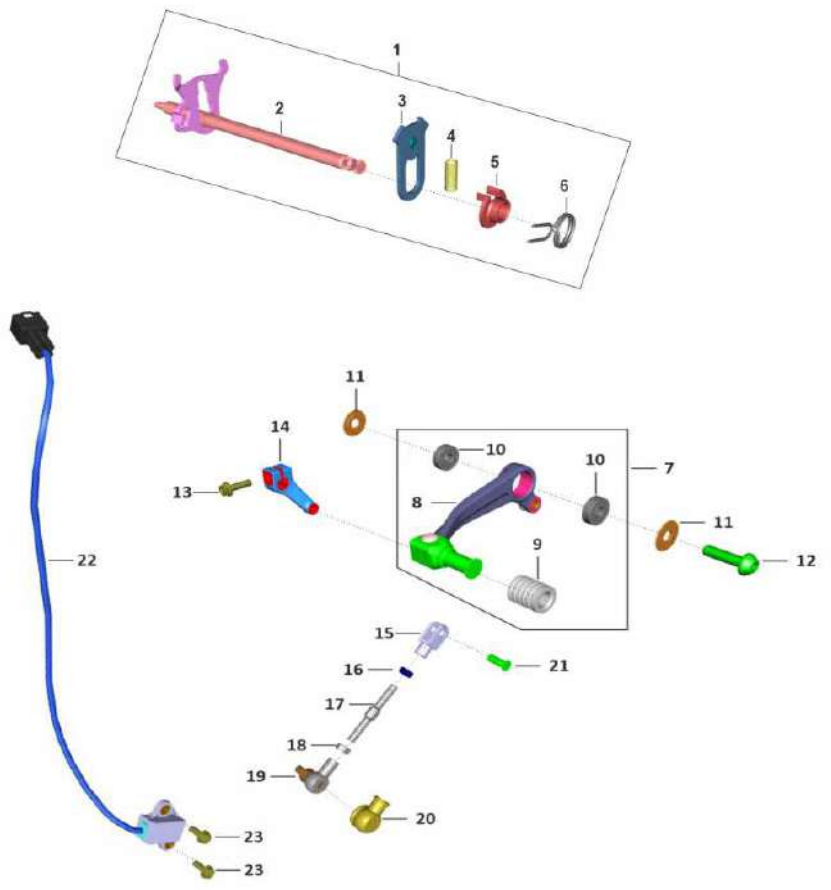

RC-390-GEN2 MY-22

12. RADIATOR ASSEMBLY

oemship +919495961664

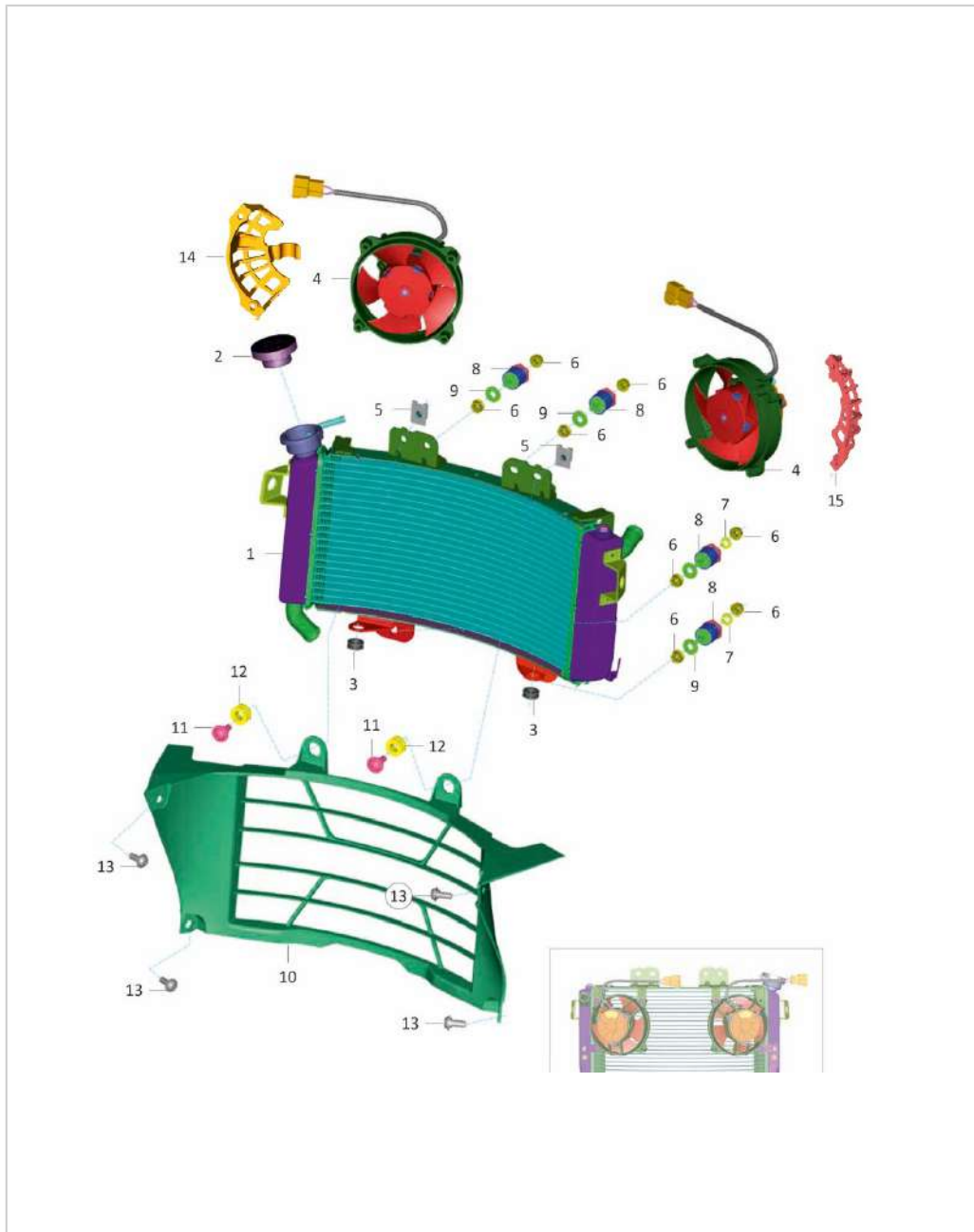

SN	Part No.	Description	QTY
1	JY601264	RADIATOR	1
2	JG601235	PRESSURE CAP RADIATOR	1
3	JL181256	GROMMET FOR RADIATOR COWL	2
4	JG601250	FAN RADIATOR	2
5	DJ181065	CLIP NUT M6	2
6	LCG00029	NUT HEX FLANGED M6X1	8
7	KDDB0612	WASHER SPRING THIN	2
8	JP601217	RUBBER DAMPER RADIATOR MOUNTING	4
9	LDB00072	WASHER PLAIN-ID6.5XOD16XTHK1XBLK	4
10	JY181359	SHROUD RADIATOR	1
11	LBU00093	SCREW BUTN HD-M6X1XL10XBLKXSTEP	2
12	JP181279	GROMMET FRONT FAIRING ASSY	2
13	LBU00048	SCREW BUTTON HD-M6X1XL13XSTEPPED	4

RC-390-GEN2 MY-22

13. COOLING SYSTEM

oemship +919495961664

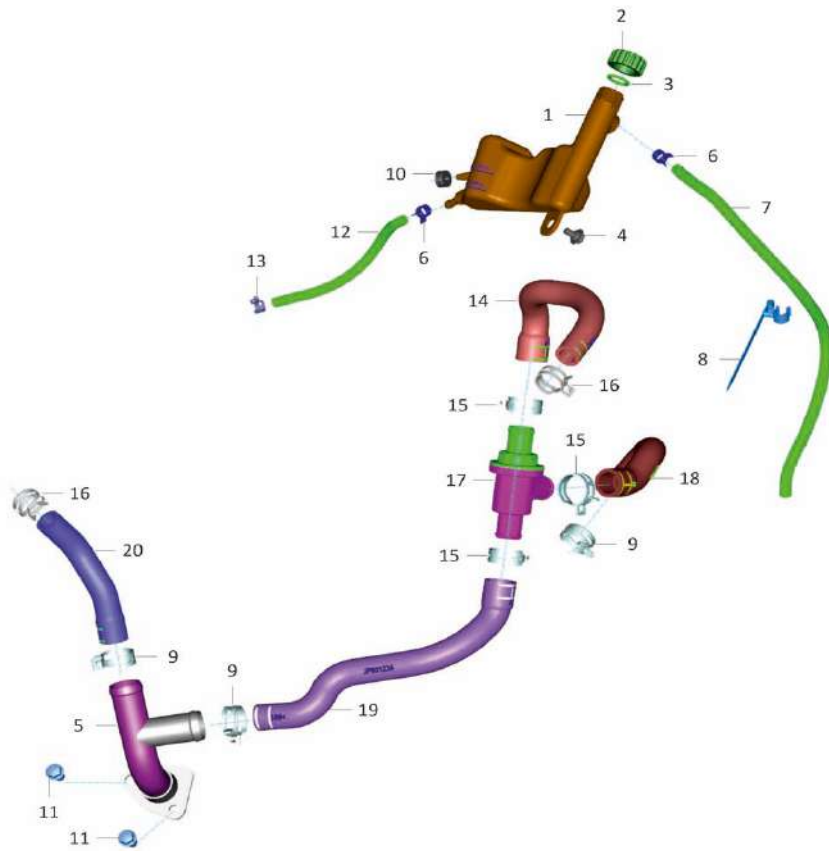

SN	Part No.	Description	QTY
1	JY601280	TANK EXPANSION	1
2	JG601211	CAP EXPANSION TANK	1
3	JG601230	EXPANSION TANK O RING	1
4	JG181250	BOLT FLANGED STEP M6X1	1
5	JG601239	ASSEMBLY COOLANT PIPE T	1
6	JG171029	CLAMP	2
7	JY601277	PIPE	1
8	JG601257	STRAP-CLIP SWIVEL	1
9	JG601016	CLAMP RADIATOR PIPE DIA 26	3
10	JG113806	GROMMET EXPANSION TANK	1
11	LAE00049	BOLT FLANGE-M6X1XL14XBRTXPRECOAT	2
12	JY601274	PIPE COOLANT	1
13	JL171101	CLAMP BAND SPRING	1
14	JG601252	PIPE THERMOSTAT-RADIATOR	1
15	JG601210	CLAMP RADIATOR PIPE DIA 28	3
16	JG601234	CLAMP DIA 23	2
17	JG601014	UNIT THERMOSTAT	1
18	JP601210	HOSE COOLANT ENG-THERM	1
19	JP601224	PIPE THERMOSTAT-CONNECTOR	1
20	JG601251	PIPE RADIATOR-CONNECTOR	1

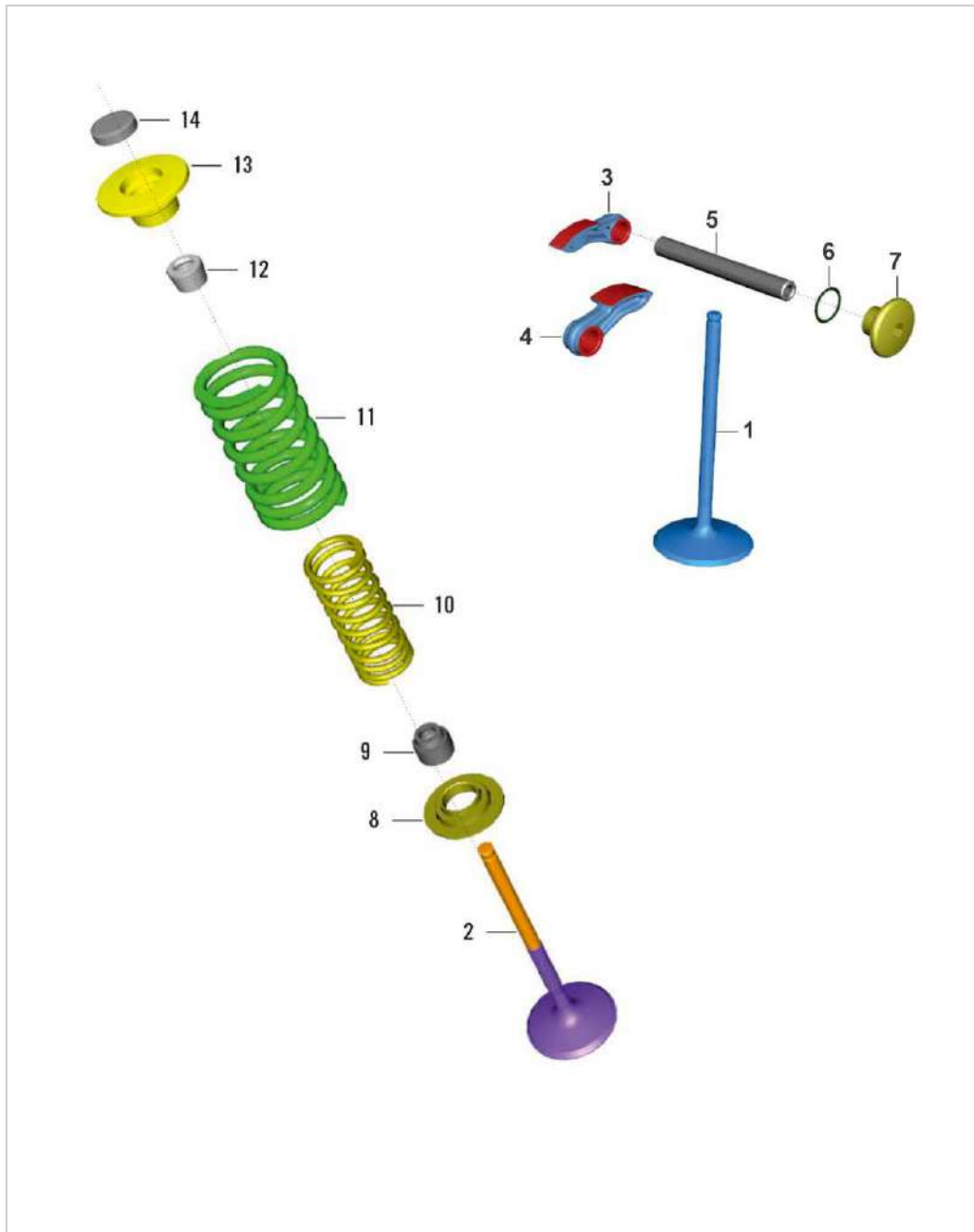

SN	Part No.	Description	QTY
1	JY511221	INTAKE VALVE	2
1	DT511270	VALVE INTAKE	2
2	DT511270	VALVE EXHAUST	2
3	JU511204	ROCKER ARM (FINGER TYPE)	4
3	JU511204	ROCKER ARM (FINGER TYPE)	3
4	JY511212	ROCKER ARM DECOMP	1
4	JY511231	SHIM	4
5	JY511226	ROCKER ARM SHAFT	2
6	39102121	RING - O	2
7	JG511016	PLUG	2
8	JY511223	SEAT VALVE SPRING	4
9	CB101009	SEAL - VALVE STEM	4
10	JY511236	SPRING VALVE INNER	4
11	JY511224	SPRING VALVE OUTER	4
12	CB101022	COTTER VALVE	8
13	JY511225	RETAINER VALVE SPRING	4
14	JY511231	SHIM	4

RC-390-GEN2 MY-22

15. VALVE SHIMS

oemship +919495961664

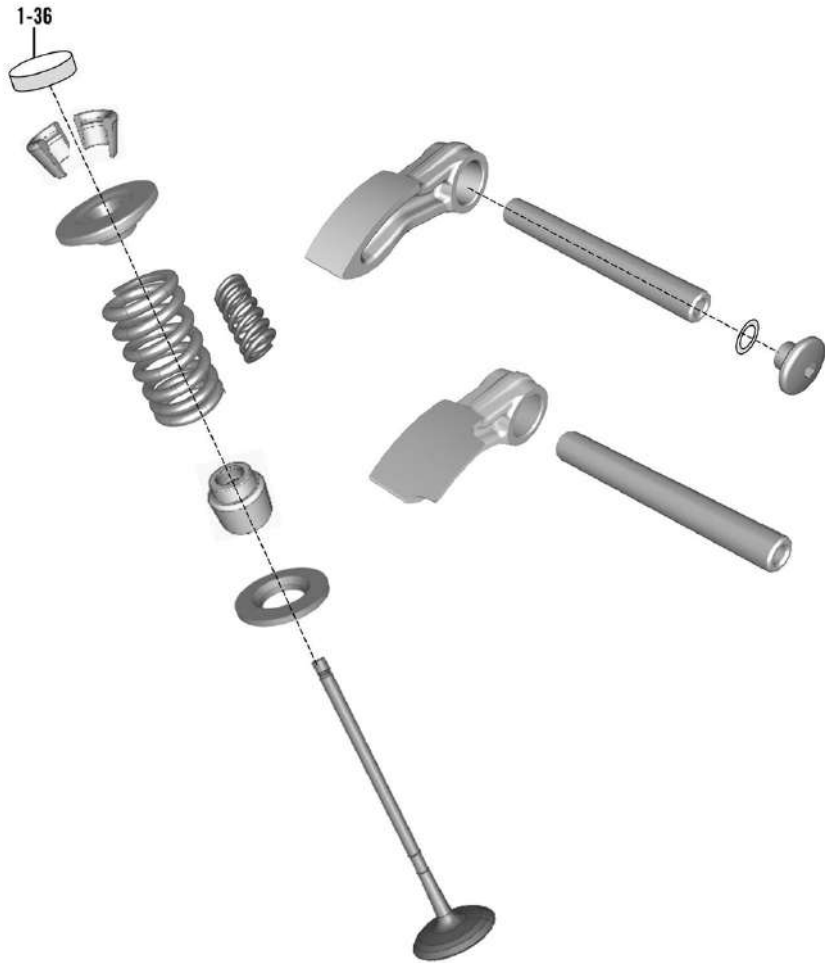

SN	Part No.	Description	QTY
1	36 JY00 29	KIT SHIM 2 MM	1
2	36 JY00 30	KIT SHIM 2.04 MM	1
3	36 JY00 31	KIT SHIM 2.08 MM	1
4	36 JY00 32	KIT SHIM 2.12 MM	1
5	36 JY00 33	KIT SHIM 2.16 MM	1
6	36 JY00 34	KIT SHIM 2.20 MM	1
7	36 JY00 35	KIT SHIM 2.24 MM	1
8	36 JY00 36	KIT SHIM 2.28 MM	1
9	36 JY00 37	KIT SHIM 2.32 MM	1
10	36 JY00 38	KIT SHIM 2.36 MM	1
11	36 JY00 39	KIT SHIM 2.40 MM	1
12	36 JY00 40	KIT SHIM 2.44 MM	1
13	36 JY00 41	KIT SHIM 2.48 MM	1
14	36 JY00 42	KIT SHIM 2.52 MM	1
15	36 JY00 43	KIT SHIM 2.56 MM	1
16	36 JY00 44	KIT SHIM 2.60 MM	1
17	36 JY00 45	KIT SHIM 2.64 MM	1
18	36 JY00 46	KIT SHIM 2.68 MM	1
19	36 JY00 47	KIT SHIM 2.72 MM	1
20	36 JY00 48	KIT SHIM 2.76 MM	1

RC-390-GEN2 MY-22

15. VALVE SHIMS

oemship +919495961664

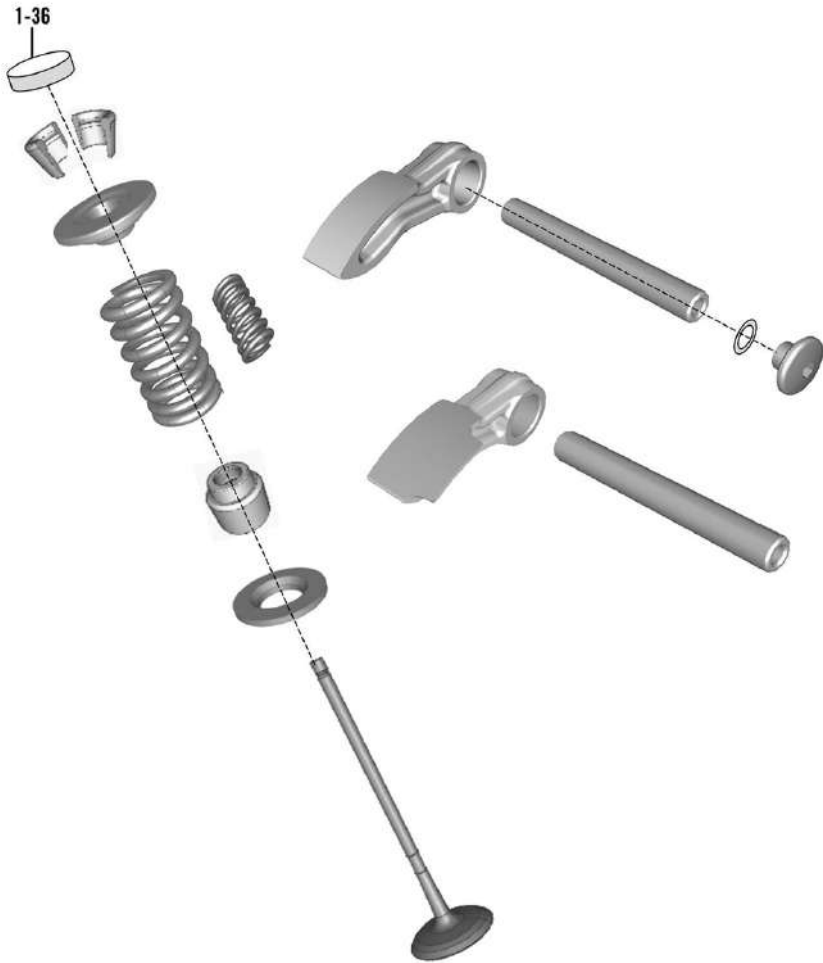

SN	Part No.	Description	QTY
21	36 JY00 49	KIT SHIM 2.80 MM	1
22	36 JY00 50	KIT SHIM 2.84 MM	1
23	36 JY00 51	KIT SHIM 2.88 MM	1
24	36 JY00 52	KIT SHIM 2.92 MM	1
25	36 JY00 53	KIT SHIM 2.96 MM	1
26	36 JY00 54	KIT SHIM 3 MM	1
27	36 JY00 55	KIT SHIM 3.04 MM	1
28	36 JY00 56	KIT SHIM 2.30 MM	1
29	36 JY00 57	KIT SHIM 2.34 MM	1
30	36 JY00 58	KIT SHIM 2.38 MM	1
31	36 JY00 59	KIT SHIM 2.42 MM	1
32	36 JY00 60	KIT SHIM 2.46 MM	1
33	36 JY00 61	KIT SHIM 2.50 MM	1
34	36 JY00 62	KIT SHIM 2.54 MM	1
35	36 JY00 63	KIT SHIM 2.58 MM	1
36	36 JY00 64	KIT SHIM 2.62 MM	1

RC-390-GEN2 MY-22

16. TIMING DRIVE

oemship +919495961664

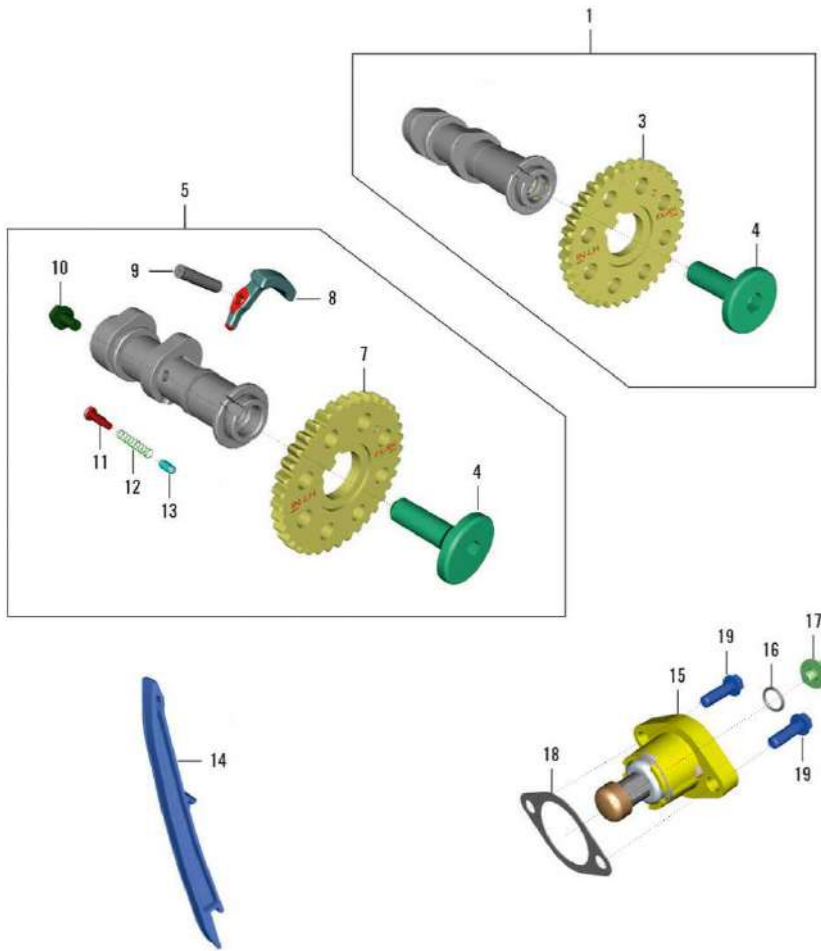

SN	Part No.	Description	QTY
1	JP511213	CAMSHAFT ASSEMBLY INTAKE	1
2	DH101756	ADHESIVE THREAD SEALANT	1
3	JP511215	SPROCKET CAMSHAFT	1
4	LAC00144	BOLT SOCKET STEP M10X1	2
5	JP511214	CAMSHAFT ASSEMBLY EXHAUST	1
6	JY571016	OIL	1
7	JP511215	SPROCKET CAMSHAFT	1
8	JY511213	FLYWEIGHT DECOMP	1
9	JY511217	PIN PIVOT DECOMP	1
10	LAE00021	BOLT FLANGED M6X1	1
11	JY511259	RETAINER SPRING DECOMP	1
12	JY511214	SPRING DECOMP	1
13	JY511215	PIN DECOMP	1
14	JY511229	GUIDE CHAIN TIGHT SIDE	1
15	JY511238	TENSIONER CHAIN	1
16	39266921	RING - O (ID 10.15 X 1.5)	1
17	JG511270	BOLT FLANGED M6X1	1
18	CS101128	Gasket	1
19	KAEW0620	BOLT FLANGE SMAL- M6X1XL20XBRIGHT	2
20	JY511220	CHAIN TIMING	1

RC-390-GEN2 MY-22

17. CYLINDER HEAD

oemship +919495961664

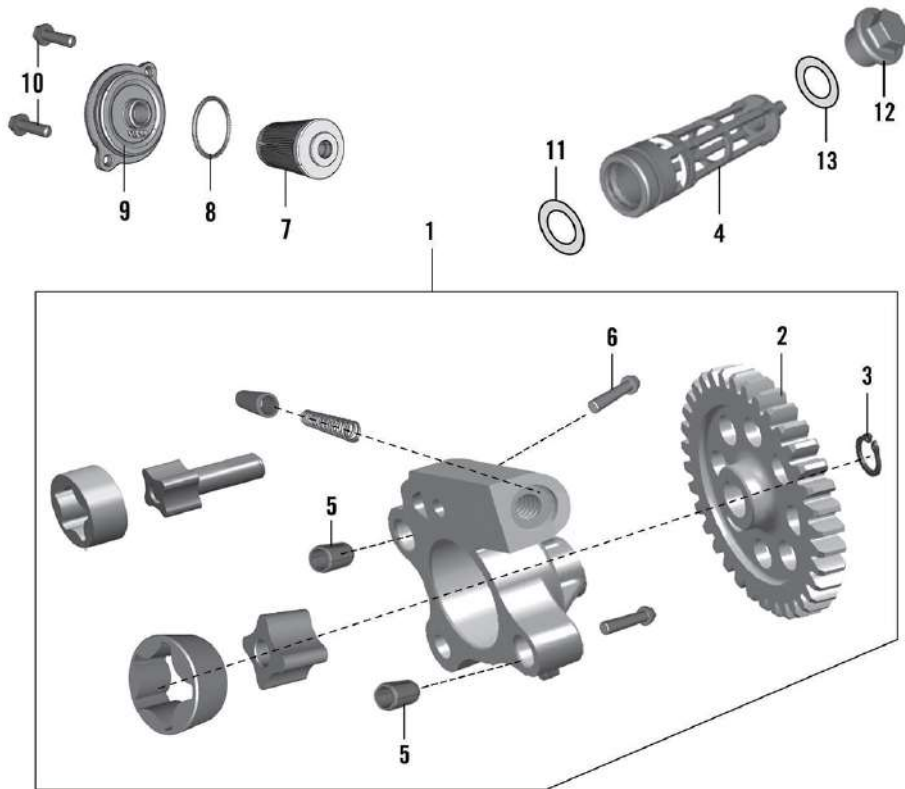

SN	Part No.	Description	QTY
1	JY511137	HEAD CYLINDER-HOLDER CAMSHAFT	1
2	KAEQ0640	BOLT FLANGE SMALL- M6X1XL40XDACRO	2
3	KAED0635	BOLT-FLANGE-KAE ST-D DIA-06 L-35	4
4	KAEG0645	BOLT-FLANGED-SMALL	2
5	39099906	PIN - HOLLOW DOWEL	2
6	JG541021	OIL NOZZLE	4
7	JY511058	GUIDE CHAIN TOP	1
8	JY511068	SLEEVE SPARK PLUG	1
9	LJA00001	RING 0	2
10	LAE00017	BOLT FLANGED M6X1	4
11	JG511021	WASHER	4
12	JP511016	PIPE BREATHER	1
13	JY511141	COVER HEAD CYLINDER	1
14	JY511059	GASKET BREATHER	1
15	JY511060	PLATE BREATHER	1
16	JG511022	BOLT SPECIAL	4
17	JY511128	GASKET RUBBER - D	1
18	LAC00107	BOLT SOCKET- M6X1XL102XBRTXSTEPED	2
19	JG351400	COOLANT WATER TEMP SENSOR	1
20	LDA00015	WASHER PLAIN	2

RC-390-GEN2 MY-22

17. CYLINDER HEAD

oemship +919495961664

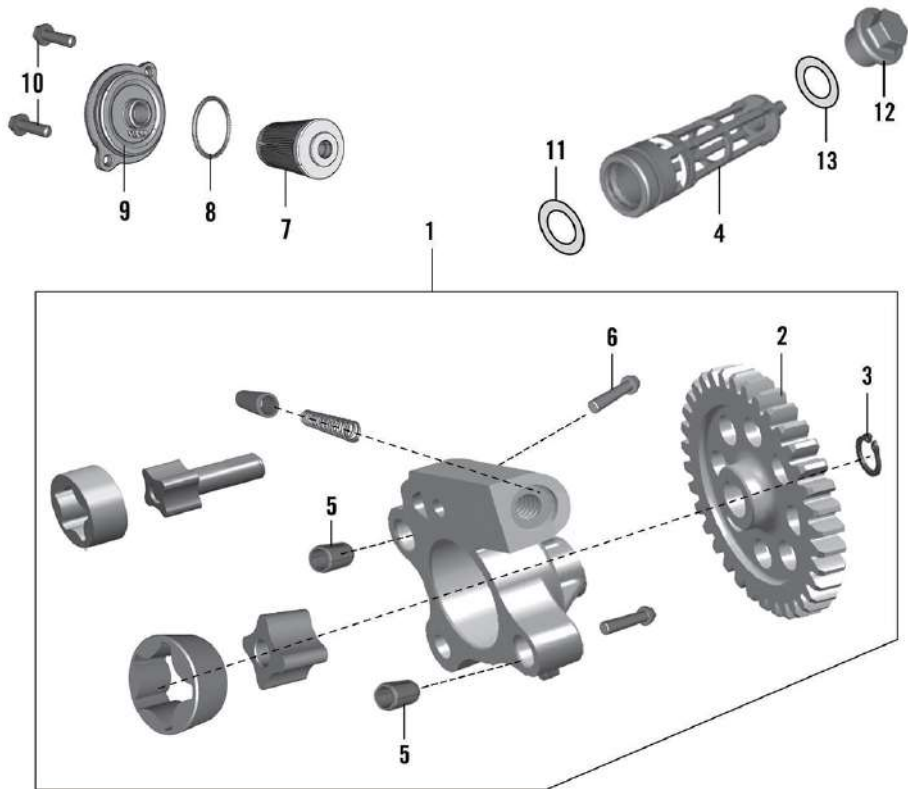

SN	Part No.	Description	QTY
21	JY511139	GASKET HEAD CYLINDER	1
22	JY601214	PIPE COOLANT	1
23	DK101225	SWITCH PRESSURE OIL	1
24	JG511046	STUD M8*1.25	2
25	LAC00106	BOLT SOKET- M10X1.25XL143.75XSTEP	4
26	LDA00014	WASHER PLAIN	4
27	31101239	THREAD SEALANT (LOCTITE 638)	1
28	DH101756	ADHESIVE THREAD SEALENT	1
29	JY571016	OIL	1
30	36JY0199	KIT VALVE COVER GASKET 390	1
31	36001051	KIT LOCTITE 5702 10 gm LIQUID GASKET	1

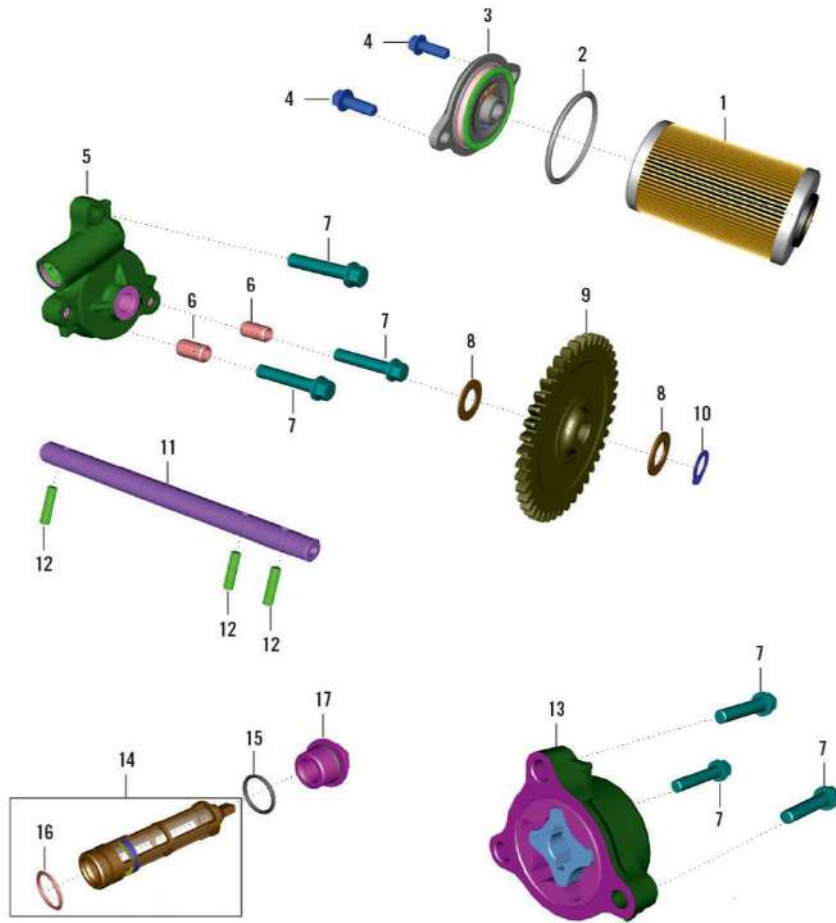

SN	Part No.	Description	QTY
1	JG571014	OIL FILTER	1
2	JG571016	RING O	1
3	JY571033	CAP OIL FILTER	1
4	KAEW0616	BOLT FLANGE SMAL- M6X1XL16XBRIGHT	2
5	JY571012	OIL PUMP ASSLY COMP	1
6	39099906	PIN - HOLLOW DOWEL	4
7	LAE00018	BOLT FLANGED M6X1	6
8	LDA00017	WASHER PLAIN	2
9	JY571023	GEAR OIL PUMP DRIVE	1
10	KEAB1010	CIRCLIP EXTERNAL	1
11	JY571024	SHAFT OIL PUMP	1
12	LHD00001	PIN PARALLEL	3
13	JY571015	PUMP EVACUATION ASSLY	1
14	JY571030	MESH STRAINER ASSLY	1
15	59210023	RING - O	1
16	LJA00004	STRAINER O RING	1
17	JA541048	STRAINER CAP WITH O-RING	1

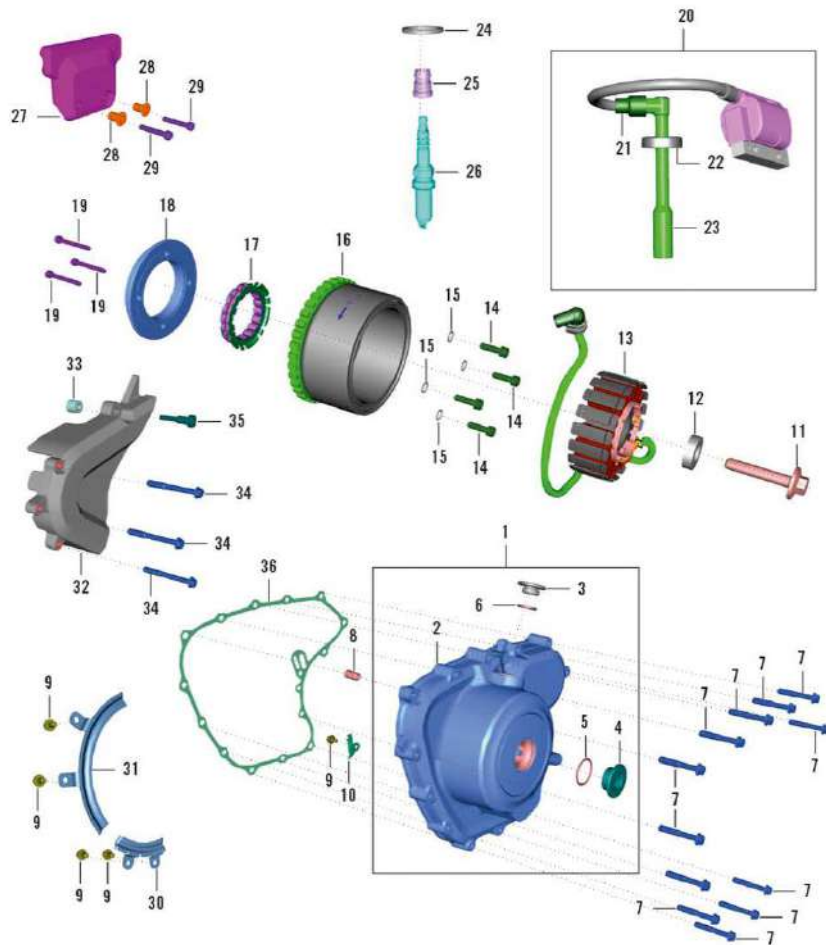

SN	Part No.	Description	QTY
1	JP541233	COVER ASSEMBLY MAGNETO	1
2	JY541259	COVER MAGNETO	1
3	JL541245	CAP TDC FINDER	1
4	JY541206	CAP CRANK CENTRE	1
5	LJA00007	RING O - ID 24XSECT. DIA. 2.5	1
6	30101195	RING - O	1
7	KAEW0635	BOLT FLANGE SMAL-M6X1XL35XBRIGHT	12
8	39099906	PIN - HOLLOW DOWEL	2
9	KADD0508	BOLT FLANGED	5
10	JY541208	BRACKET HARNESS MAGNETO	1
11	LAD00124	BOLT FLANGE-M10X1.25XL55XDACRO	1
12	LDB00041	WASHER PLAIN-ID 10.3XOD 29XT 8	2
13	JP351019	STATOR ASSEMBLY	1
14	DH101389	PRECOATED PAN SCREW M6 X 20 - 39119704	4
15	LDF00001	WASHER TOOTHED-ID 6.4XOD11XT 0.7	4
16	JY351025	ROTOR ASSLY WITHOUT CLUTCH	1
17	JY551402	CLUTCH ONE WAY ASSLY	1
18	JG351019	BODY STARTER CLUTCH	1
19	LAC00003	BOLT SOCKET-M5X0.8XL 40XPRECOAT	3
20	JP351203	COIL ASSEMBLY IGNITION	1

RC-390-GEN2 MY-22

19. IGNITION SYSTEM

oemship +919495961664

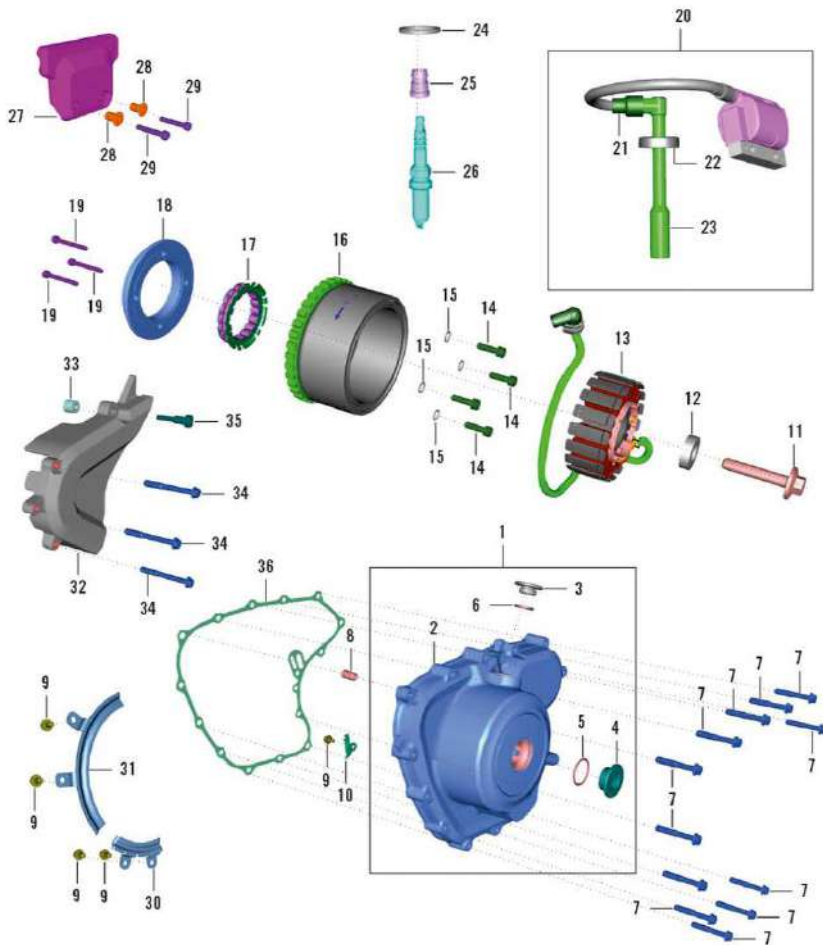

SN	Part No.	Description	QTY
21	DD111012	GROMMET FOR H. T. CABLE	1
22	JY351203	GROMMET SPARK PLUG CAP	1
23	JY351200	CAP SPARK PLUG	1
25	JP351209	GROMMET PLUG SPARK	1
26	JY351206	PLUG SPARK	1
27	JY511074	GASKET SLEEVE SPARK PLUG	1
27	JP181288	COVER IGNITION COIL	1
28	JU181234	BUSH IGNITION COIL COVER	2
29	LAC00120	BOLT SOCKET M6X1	2
30	JY541071	PLATE HARNESS 2	1
31	JY541222	PLATE HARNESS MAGNETO	1
32	JY541227	COVER LH RR	1
33	JP113822	SPACER PIVOT FORGING LH	1
34	KAEW0650	BOLT FLANGE SMAL- M6X1XL50XBRIGHT	3
35	LAC00094	BOLT SOKET- M6X1XL22XBLKXSTEPED	1
36	JY541214	GASKET COVER MAGNETO	1
37	JY541255	JET OIL	1

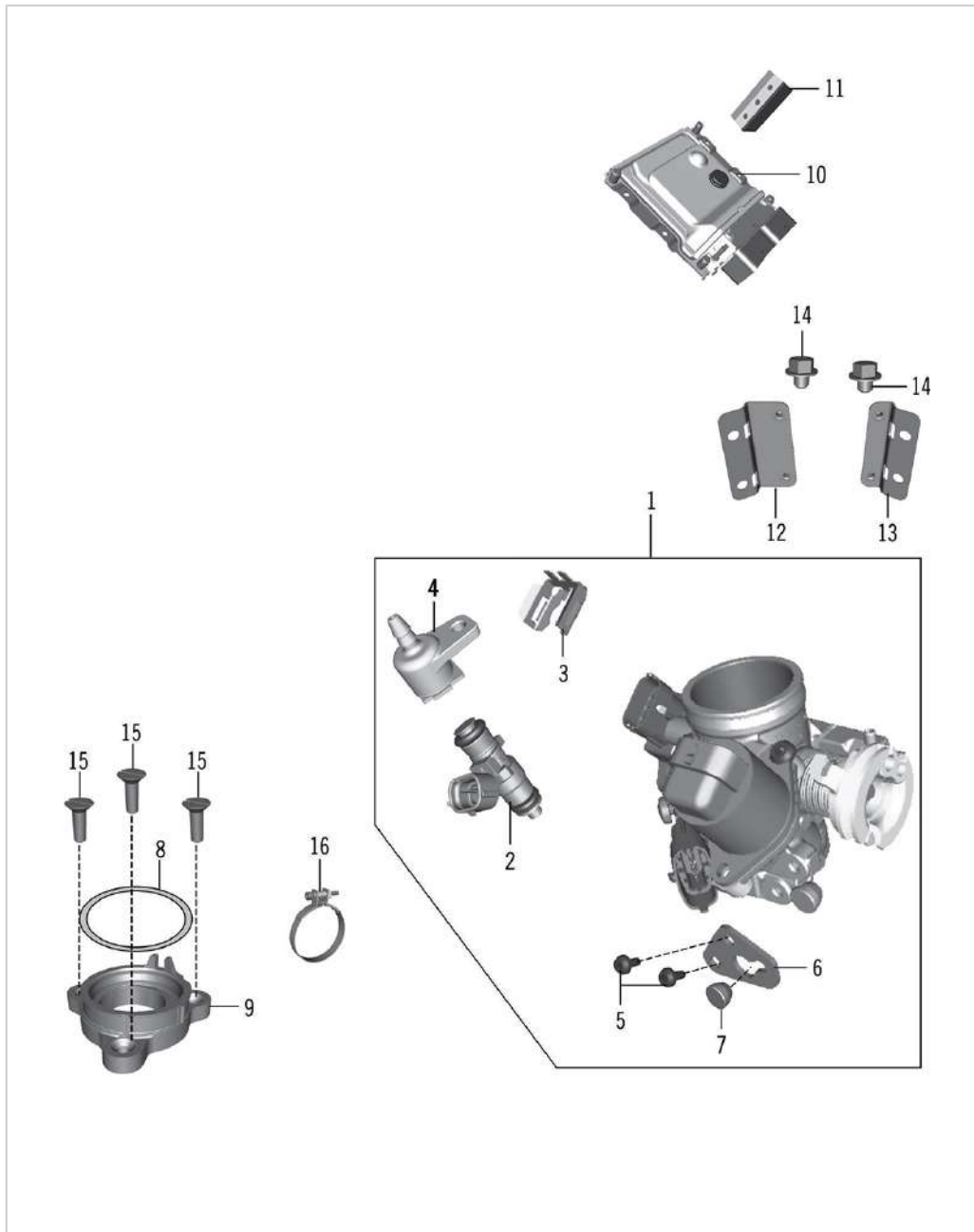

SN	Part No.	Description	QTY
1	JP351600	MOTOR STARTER	1
2	JY551226	GEAR STARTER COUNTER 1 ASSLY	1
3	JY551225	GEAR STARTER COUNTER 2	1
4	KADQ0625	BOLT M6	2
5	JY621411	ASSEMBLY GEAR STARTER CLUTCH	1
6	JY551221	GEAR STARTER CLUTCH	1
7	BF621402	NEEDLE BEARING (25X32X16)	1
8	JY541040	RETAINER GEAR STARTER	1
9	DH101385	PRECOATED FLANGED BOLT M6X16 - 39167204P	1

RC-390-GEN2 MY-22

21. THROTTLE BODY

oemship +919495961664

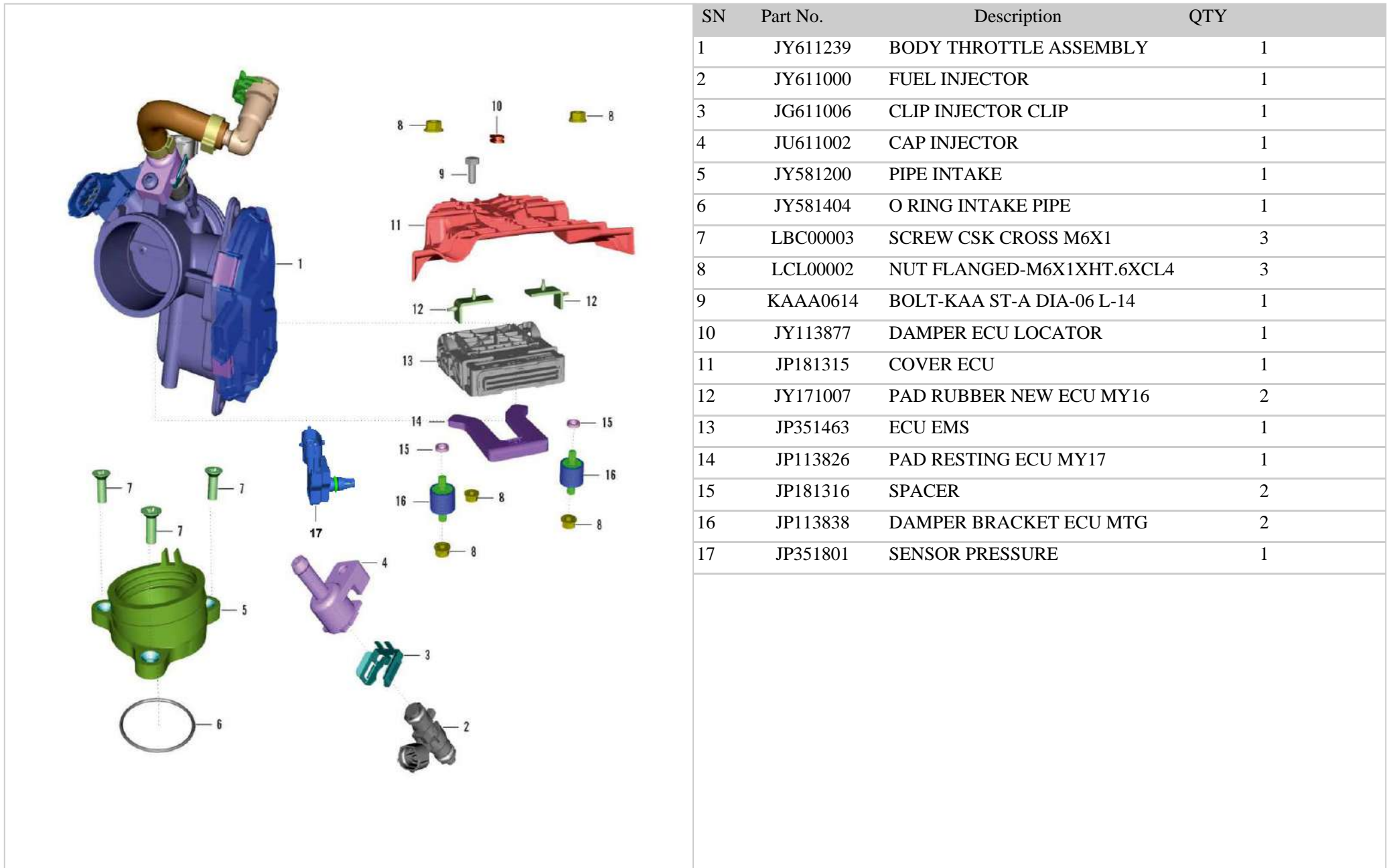

RC-390-GEN2 MY-22

22. FRONT FORK

oemship +919495961664

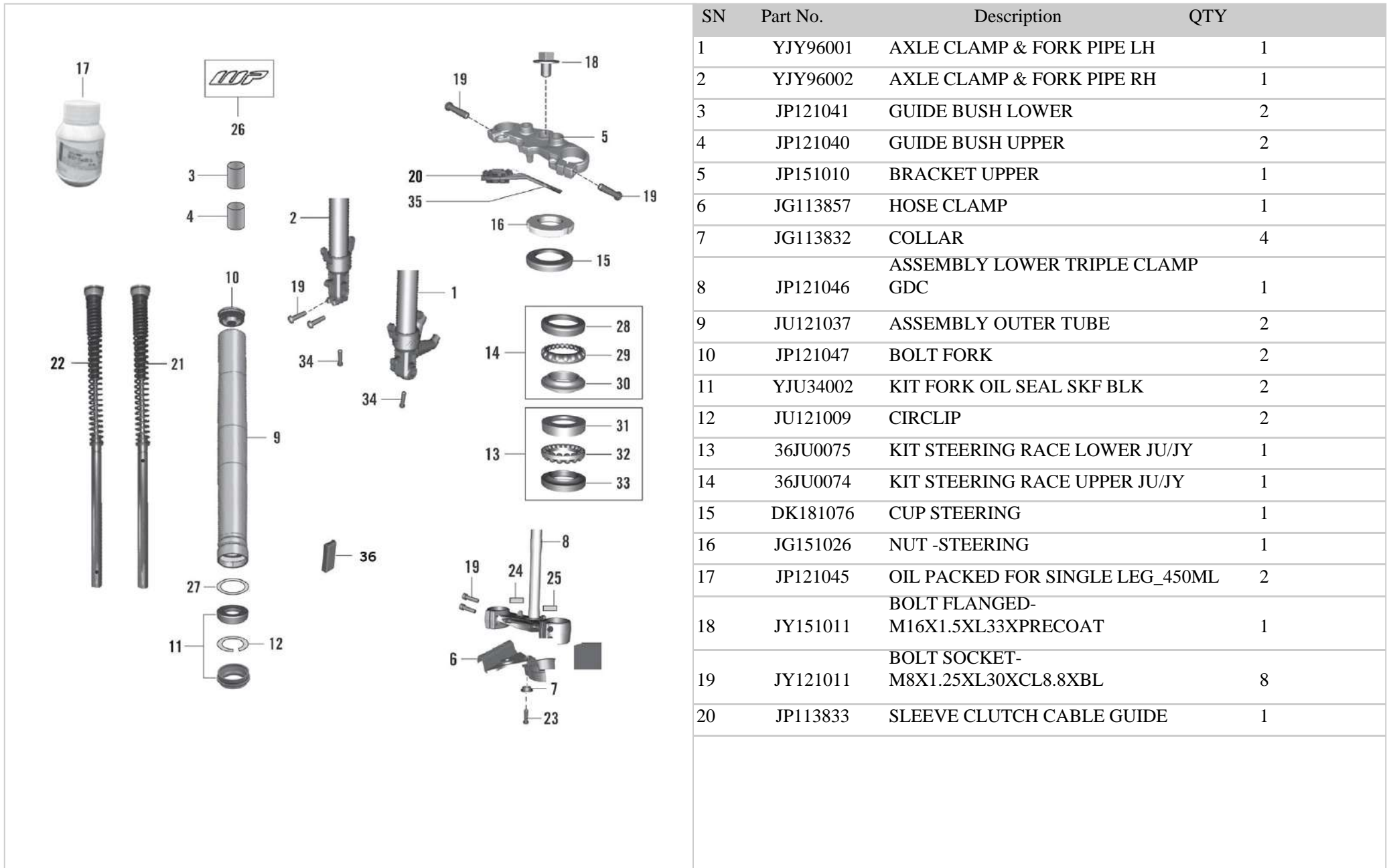

RC-390-GEN2 MY-22

22. FRONT FORK

oemship +919495961664

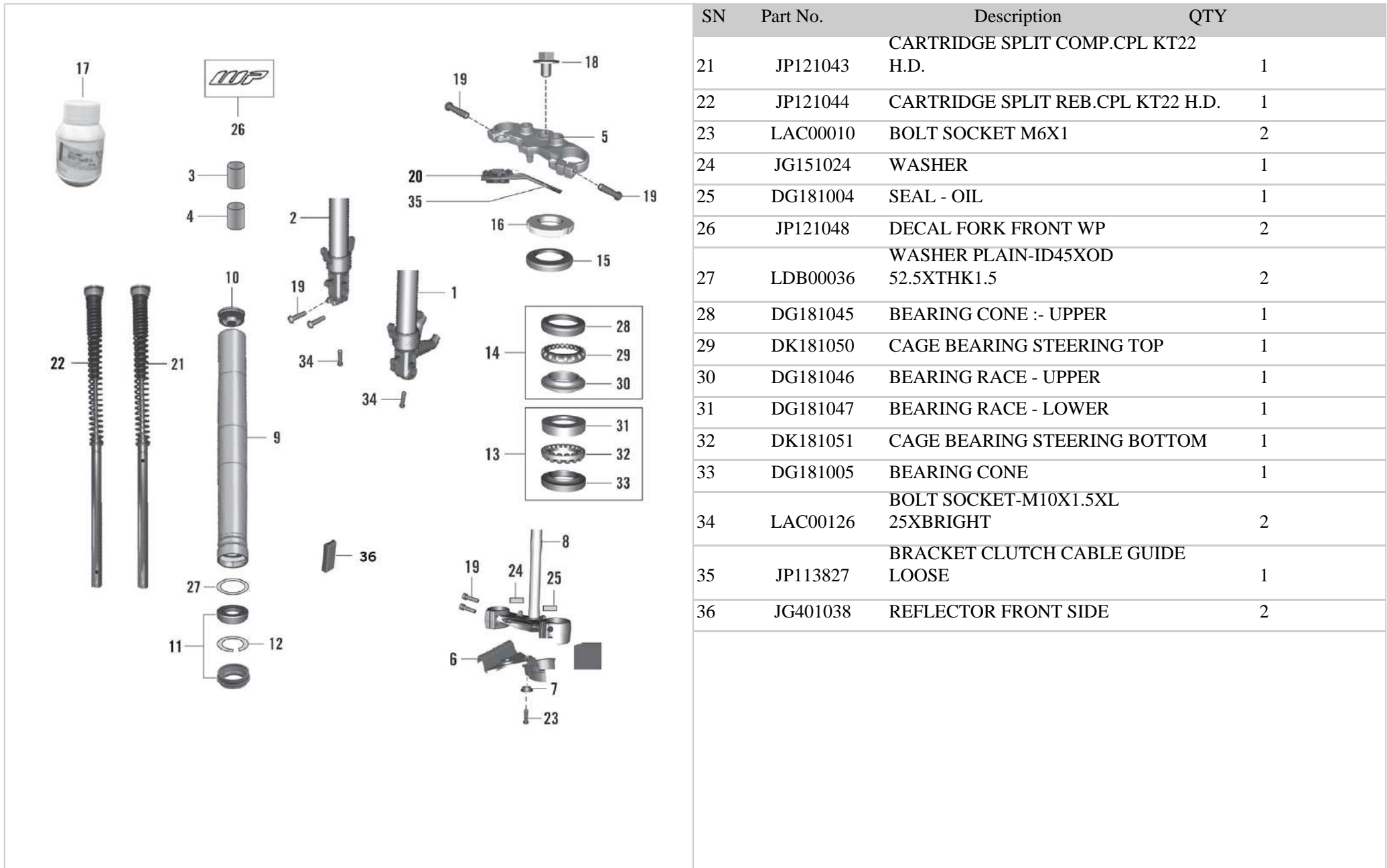

RC-390-GEN2 MY-22

23. HANDLEBAR, CONTROLS

oemship +919495961664

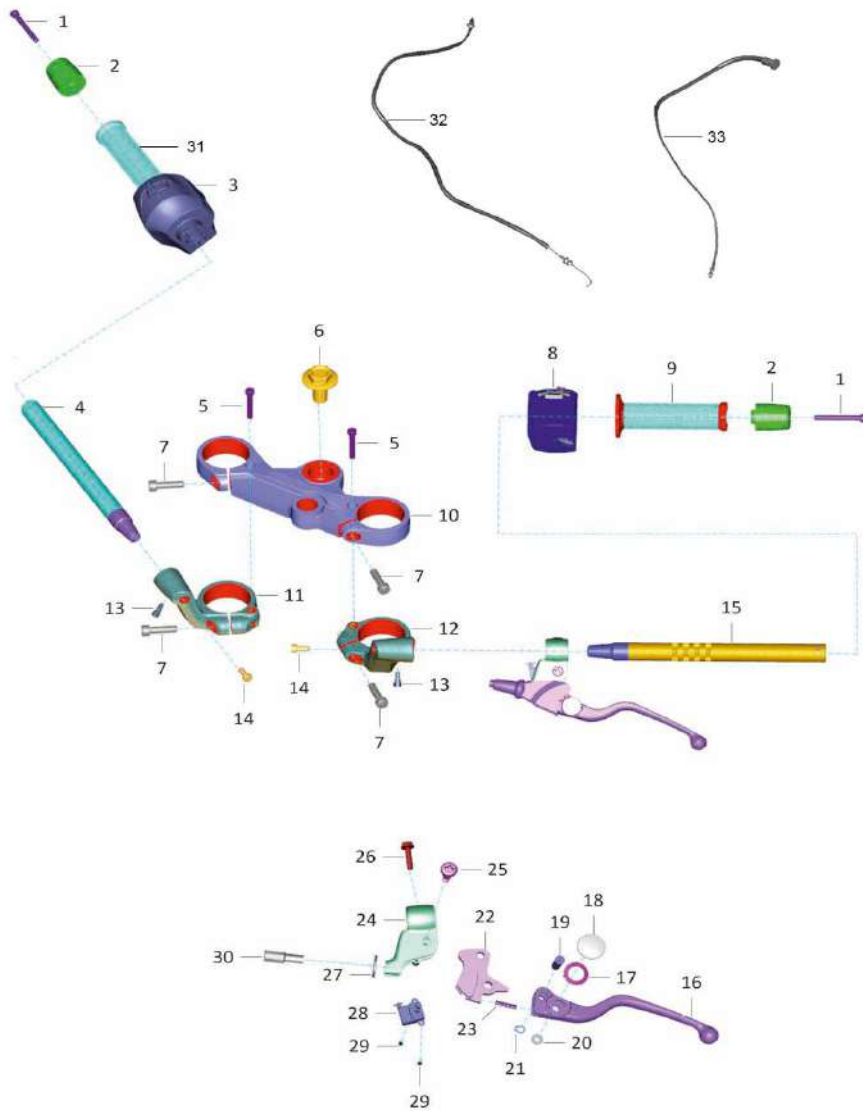

SN	Part No.	Description	QTY
1	KACG0650	BOLT SOCKET M6X1	2
2	DK181043	HANDLE BAR WEIGHT	2
3	JY401423	SWITCH CONTROL RH	1
4	JY151024	TUBE HANDLEBAR RH	1
5	LAC00181	BOLT SOCKET M6X1	2
6	JY151011	BOLT FLANGED M16X1.5	1
7	JY121011	BOLT SOCKET-M8X1.25XL30XCL8.8XBLL	4
8	JY401418	SWITCH CONTROL LH	1
9	JY151059	GRIP LH	1
10	JY151042	BRACKET UPPER	1
11	JY151041	HOLDER HANDLE RH	1
12	JY151040	HOLDER HANDLE LH	1
13	LAC00055	BOLT SOCKET-M5X0.8XL13XSTEPPED	2
14	LAC00073	BOLT SOCKET M6X1	2
15	JY151045	TUBE HANDLEBAR LH	1
16	JY161003	LEVER CLUTCH ADJUSTABLE	1
17	-	WASHER CAM SPRING	0
18	-	CAM LEVER CLUTCH	0
19	-	SLEEVE CAM LEVER PIVOT	0
20	KDBF0512	WASHER PLAIN-ID5.5XOD12XT0.8XBLLK	1

RC-390-GEN2 MY-22

23. HANDLEBAR, CONTROLS

oemship +919495961664

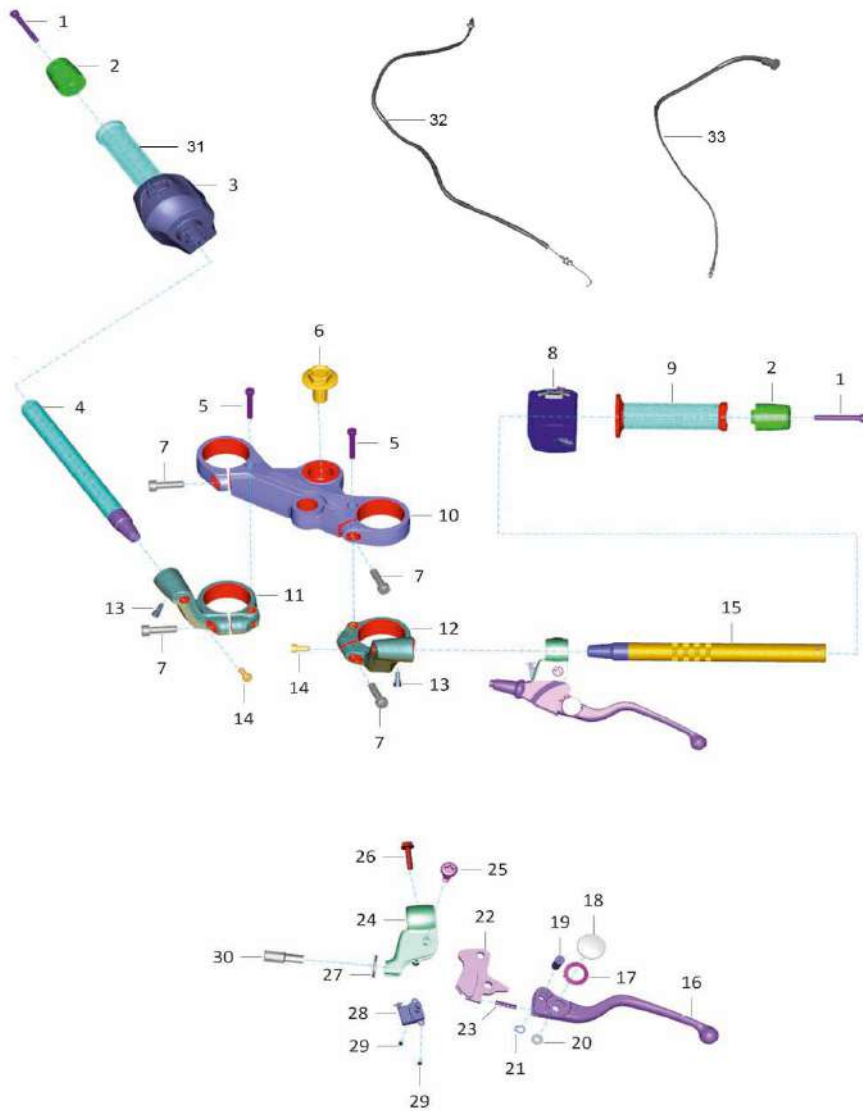

SN	Part No.	Description	QTY
21	LEA00001	CIRCLIP EXTERNAL-ID5.6XT 0.7XBCLK	1
22	-	CAM LEVER CLUTCH	0
23	-	SPRING RETURN MAIN LEVER	0
24	DT161010	HOLDER LEVER	1
25	JZ161028	LEVER PIVOT BOLT	1
26	KADT0625	BOLT FLANGED-M6X1XL25XCL8.8XBCLK	1
27	30191017	NUT ROUND M8X1.25	1
28	JY401425	SWITCH CLUTCH	1
29	LBU00012	SCREW PAN CROSS M3X0.5	2
30	DD191147	ADJUSTER SCREW	1
31	JY151065	GRIP ASSEMBLY RH	1
32	-	-	0
33	52JY0822	Clutch Cable	1

RC-390-GEN2 MY-22

24. FRAME

oemship +919495961664

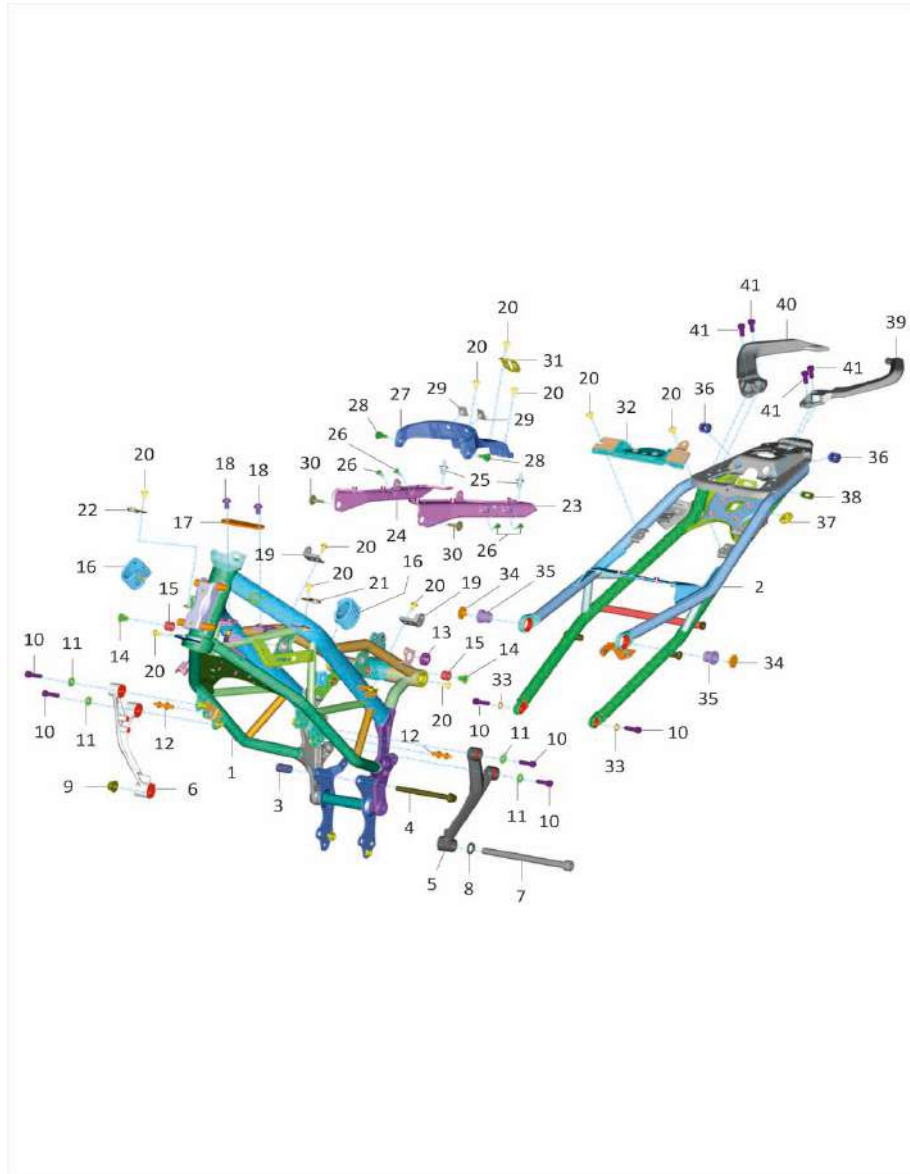

SN	Part No.	Description	QTY
1	36JY0310	RC FR Frame Assy BLK GLS	1
2	52JY2524 - ORG	52JY2524 - RC REAR FRAME ORANGE	1
	52JY2525 - BLK	52JY2525 - RC REAR FRAME BLACK	
3	JP113837	NUT SOCKET-M10X1.25XHT. 24XBRT	1
4	JG113403	BOLT FLANGED M10X1.25	1
5	JP113402	ENGINE HANGER LH KT21/KT22	1
6	JP113403	ENGINE HANGER RH KT21/KT22	1
7	LAC00061	BOLT SOCKET-M10X1.25XL	1
		135XBRIGHT	
8	KDAA1018	WASHER_PLAIN_SMALL	1
9	KCGD1010	NUT HEX FLANGED	1
10	LAC00113	BOLT SOCKET M8X1.25	6
11	LDB00065	WASHER PLAIN-ID8.5XOD 18XTHK 1.6	4
12	JY113900	PIN	2
13	DS161082	GROMMET SIDE COVER RR	2
14	GL113811	COLLAR	2
15	GL113812	GROMMET	2
16	JY113912	DAMPER	2
17	JY113891	BRACKET FRAME FRONT MIDDLE	1
18	LBU00094	SCREW BUTTON HEAD-	2
		M8X1.25XL14XBL	
19	JY113897	BRACKET FAIRING REAR LH	2
20	JY113821	SCREW BUTTON HEAD-	11
		M6X1XL12XBLACK	

RC-390-GEN2 MY-22

24. FRAME

oemship +919495961664

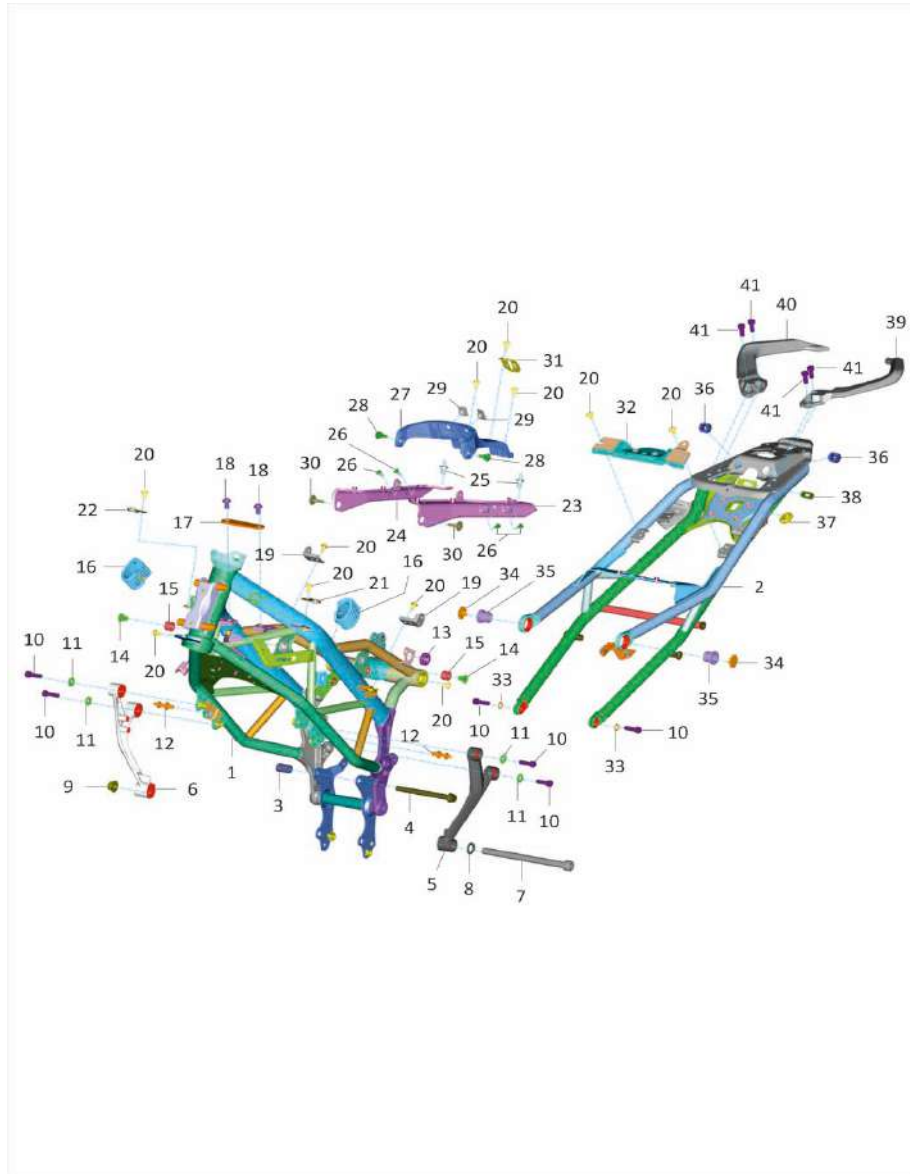

SN	Part No.	Description	QTY
21	-	-	0
22	-	-	0
23	JY111203	BRACKET SPIDER LH	1
24	JY111204	BRACKET SPIDER RH	1
25	JY113899	PIN	2
26	JY113890	DAMPER	4
27	JY181382	CARRIER COVER TANK	1
28	JY181264	BOLT SOCKET- M6X1XL17XBLACKXSTEP	2
29	JY191008	DAMPER	2
30	LAE00034	BOLT FL- M8X1.25XL23.5XBLKXSTEPED	2
31	JY113901	HOLDER COUPLER	1
32	JY111209	BRACKET LATCH SEAT	1
33	LDA00071	WASHER PLAIN- ID8.2XOD15XT2XBLACK	2
34	JY113931	PLUG	2
35	LBN00003	SCREW SET SOCKET M22X1.25	2
36	JG171024	GROMMET TOP COVER	2
37	JY113837	GROMMET FOR CABLE	1
38	JY113822	GROMMET BATTERY BOX	1
39	56JY5U33	GRAB HANDLE LH BLACK MATT	1
40	56JY5V33	GRAB HANDLE RH BLACK MATT	1

RC-390-GEN2 MY-22

24. FRAME

oemship +919495961664

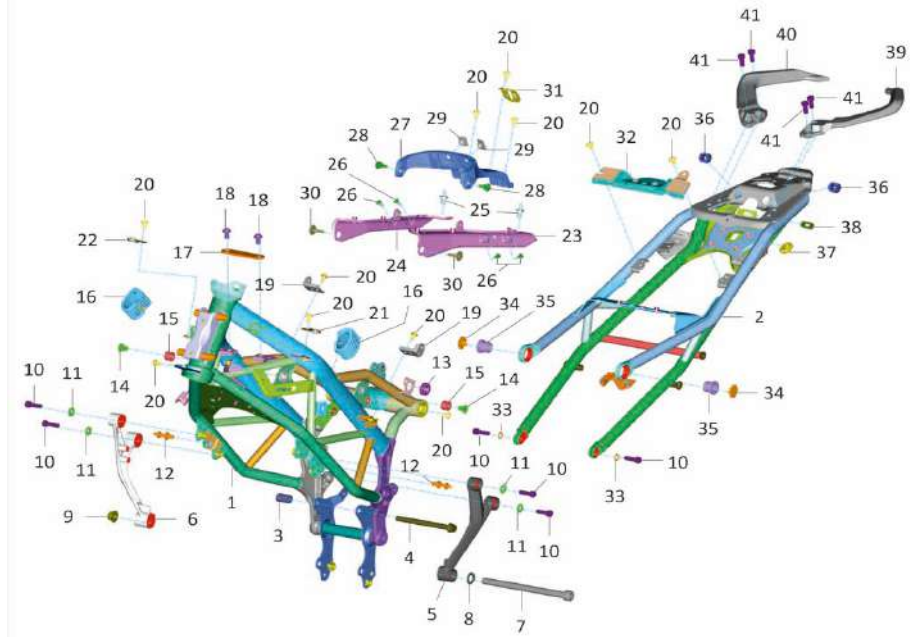

SN	Part No.	Description	QTY
41	LAC00153	BOLT SOCKET-M8X1.25XL 18XPRECOAT	4

RC-390-GEN2 MY-22

25. SIDE STAND

oemship +919495961664

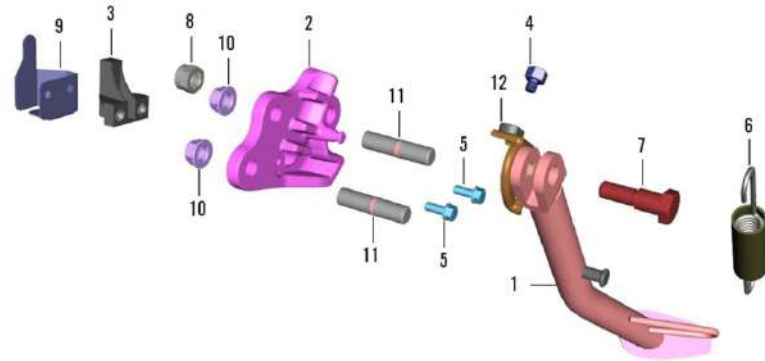

SN	Part No.	Description	QTY
1	JY113212	STAND SIDE	1
2	JY113205	PLATE STAND SIDE	1
3	JY401408	SWITCH SIDE STAND MY16	1
4	JY401415	HOLDER MAGNET	1
5	LAE00010	BOLT FLANGED M5X0.8	2
6	JU113200	SPRING SIDE STAND WITH COVER	1
7	JG113207	BOLT	1
8	LCH00001	NUT NYLOC-M10X1.25XHT.11XCL6XBRT	1
9	JP113205	GUARD SWITCH STAND SIDE	1
10	LCL00006	NUT U FLANG-M10X1.25XHT. 8.5XBRT	2
11	LAJ00028	BOLT STUD-M10X1.25XL 25XPRECOAT	2
12	JG113215	BRACKET HOLDER MAGNET	1

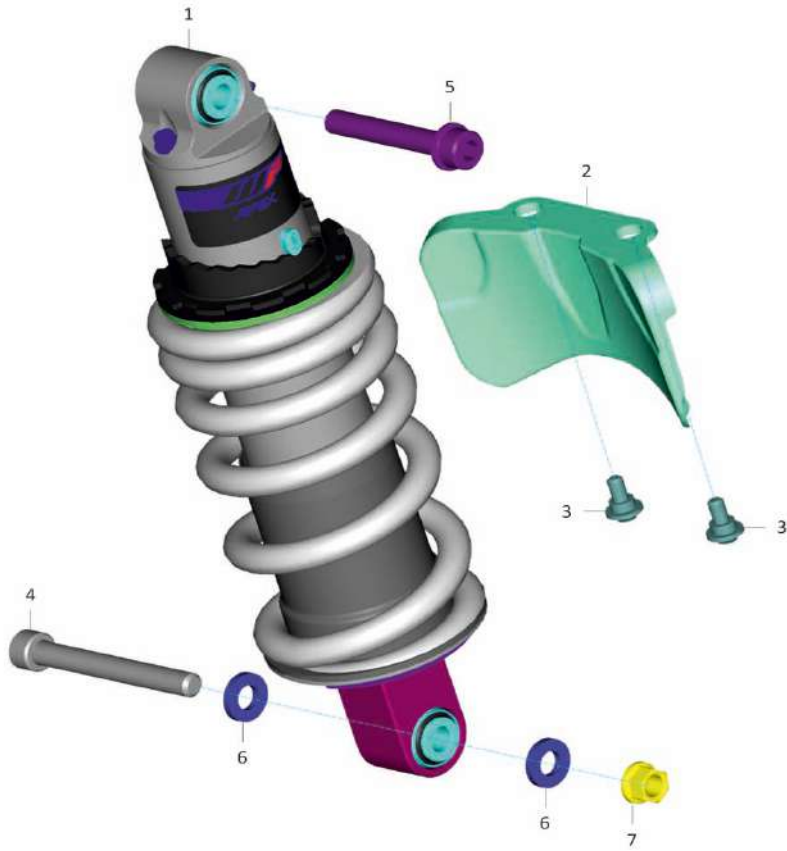

SN	Part No.	Description	QTY
1	JY122029	SHOCKABSORBER REAR	1
2	JY181739	PROTECTOR SHOCKABSORBER	1
3	LBU00116	SCREW BUTTON HEAD STEP M6X1	2
4	LAC00006	BOLT SOCKET M10X1.25	1
5	LAC00157	BOLT FLANGED M10X1.25	1
6	LDB00011	WASHER PLAIN	2
7	LCG00003	NUT FLANGED M10 X 1.25	1

RC-390-GEN2 MY-22

27. SWING ARM

oemship +919495961664

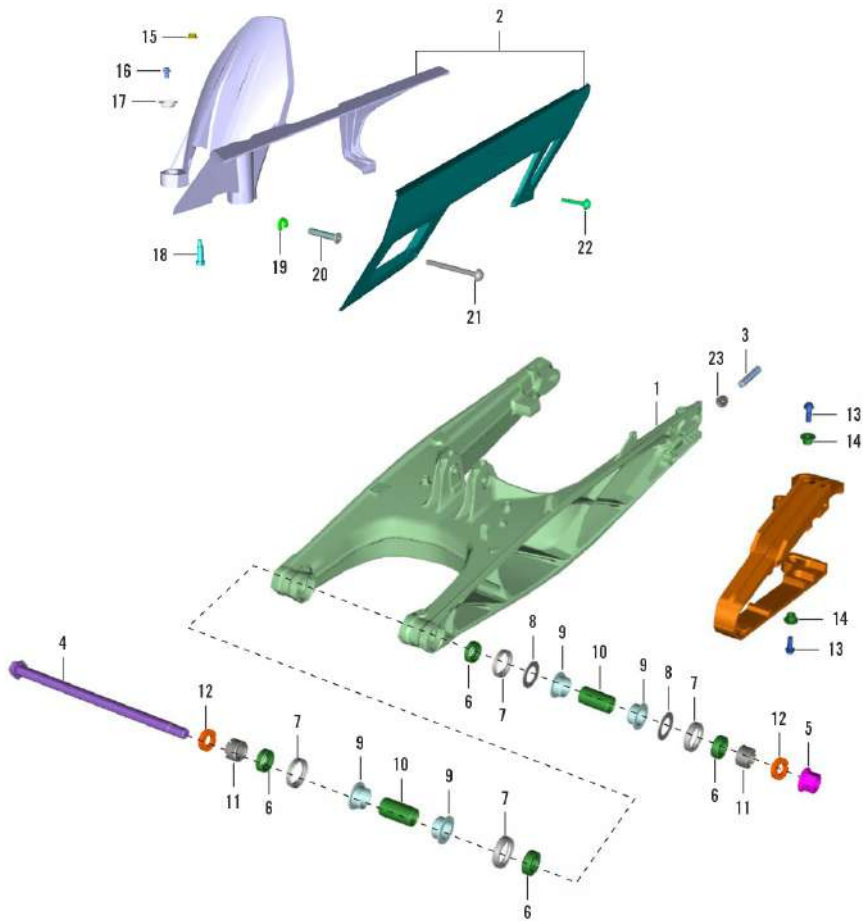

SN	Part No.	Description	QTY
1	52JU0723	SWING ARM SUB ASSY	1
2	JP181228	CHAIN CHAIN COVER ASSEMBLY	1
3	LAA00007	BOLT HEX M10 X 1.25 X 50	2
4	JG122016	SHAFT SWING ARM	1
5	LCG00004	NUT FLANGED M14 X 1.5	1
6	JG122011	BUSH	4
7	JG122012	OIL SEAL	4
8	JG122026	WASHER PLAIN	2
9	JG122009	IGUS BUSH	4
10	JG122010	COLLAR	2
11	JG122033	WASHER THREADED-SWING ARM STACK	2
12	LDB00055	WASHER PLAIN-ID 15.5XOD 29XTHK 5	2
13	KAED0616	BOLT-FLANGE-KAE ST-D DIA-06 L-16	2
14	JG122037	SLEEVE	2
15	KCGA0505	NUT HEX FLANGED	1
16	LAE00050	BOLT FLANGED SMALL-M6X1XL8XBLACK	2
17	JP181408	WASHER EXTRUDED	2
18	JG181273	BOLT CHAIN CASE MTG	1
19	JG113846	SPACER SLIDER CHAIN	1
20	JY122004	SLEEVE CHAIN SLIDER	1

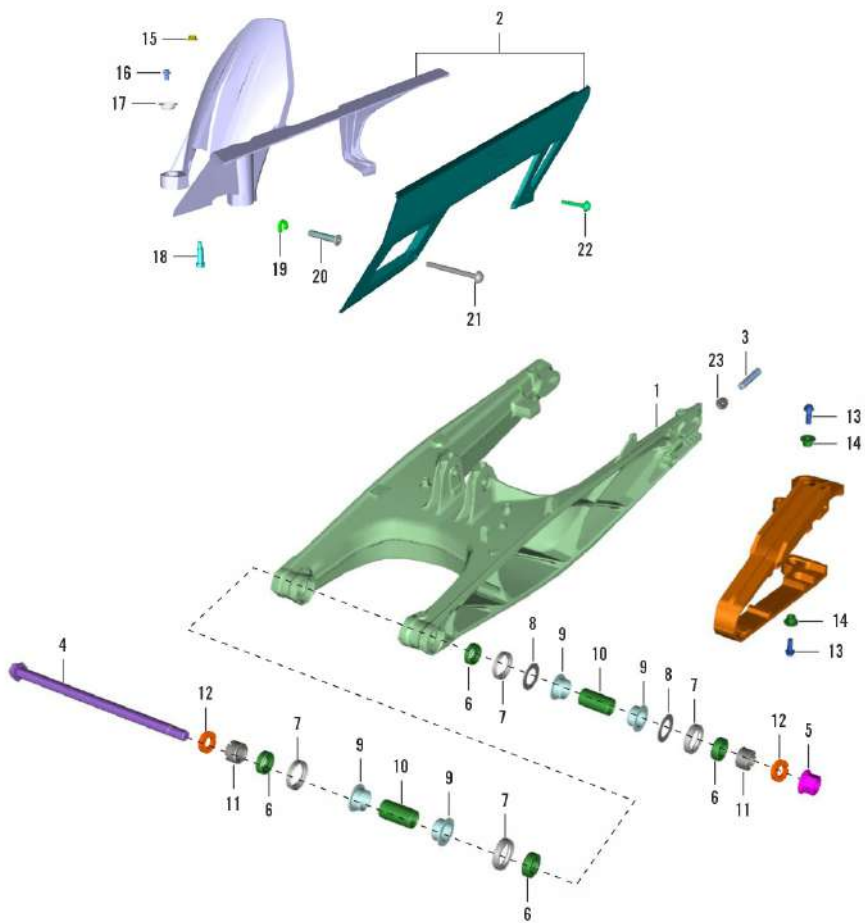

SN	Part No.	Description	QTY
21	LBU00052	SCREW TRUS- M5X0.8XL55XBLXPRECOAT	1
22	LBR00007	SCREW TAPPING PAN CROS- 6XL30XBLK	1
23	LCG00003	NUT FLANGED M10 X 1.25	2

RC-390-GEN2 MY-22

28. EXHAUST SYSTEM

oemship +919495961664

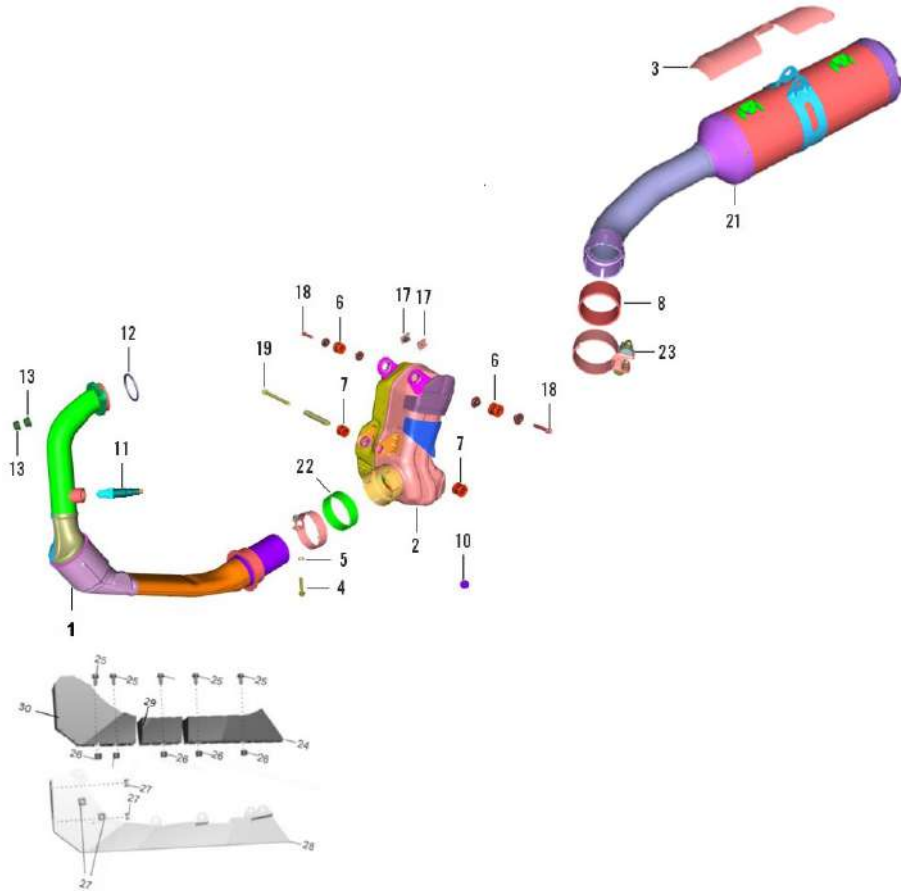

SN	Part No.	Description	QTY
1	JP591293	PIPE ASSEMBLY A	1
2	52JP0670	ASSEMBLY PREMUFFLER WITH CHILD PARTS	1
3	JY591404	SHIELD ASSEMBLY MUFFLER	1
4	LAD00236	BOLT FLANGED-M8X1.25XL50	1
5	LDA00009	WASHER PLAIN	2
6	JL591165	DAMPER SILENCER MOUNTING LOWER	2
7	JG591100	DAMPER SILENCER MOUNTING LOWER	2
8	JG591143	CLAMP	1
9	JY591303	GROMMET SHIELD MUFFLER	2
10	LBU00045	SCREW BUTTON HD-M6X1XL10XPRECOAT	1
11	JP591114	SENSOR OXYGEN	1
12	JG591070	GASKET EXHAUST	1
13	LCG00024	NUT HEX FLANGED-M8X1.25XHT.8XBRT	2
14	JY591245	COLLAR	2
15	JY591246	DAMPER MUFFLER	1
16	KCGN0808	NUT HEX FLANGE-M8X1.25XCL8XDACRO	1
17	JG113404	CLIP NUT	2
18	JG113837	BOLT FLANGED M6X1	2
19	LAD00075	BOLT FLANGED-M8X1.25XL 105XBRT	1
20	KADD0835	BOLT-FLANGE-KAD ST-D DIA-08 L-35	1

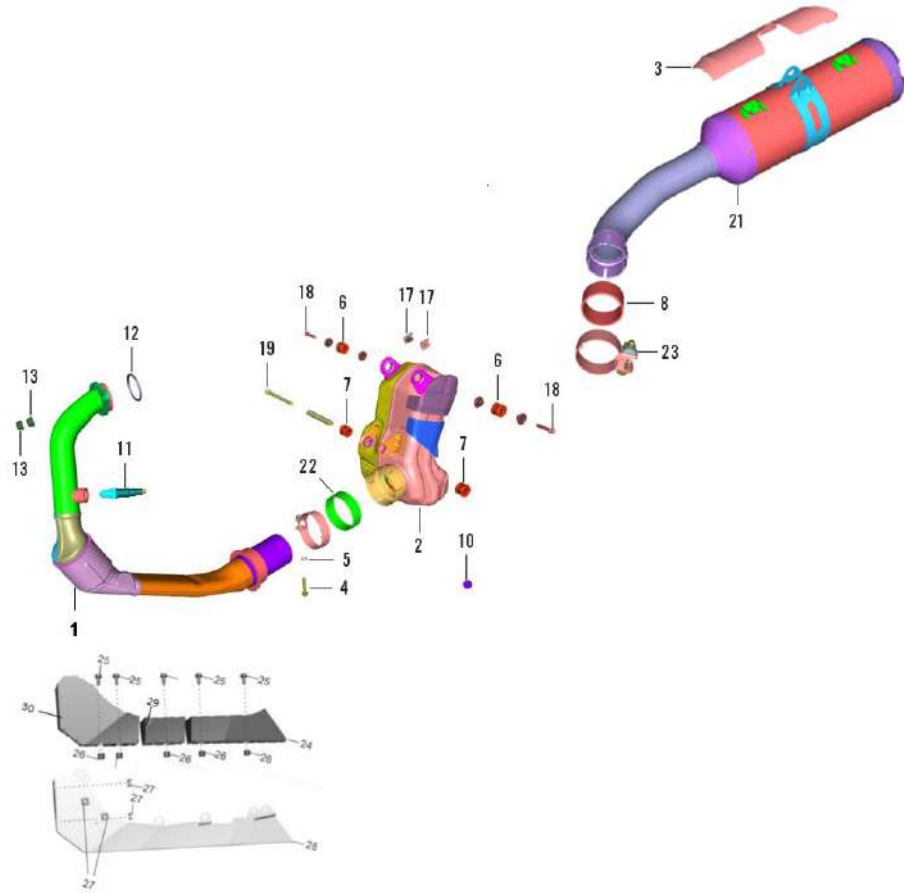

SN	Part No.	Description	QTY
21	JY591431	MUFFLER ASSEMBLY SECONDARY	1
22	JP591042	GASKET MUFFLER PRIMARY	1
23	JP591033	GASKET MUFFLER SECONDARY	1

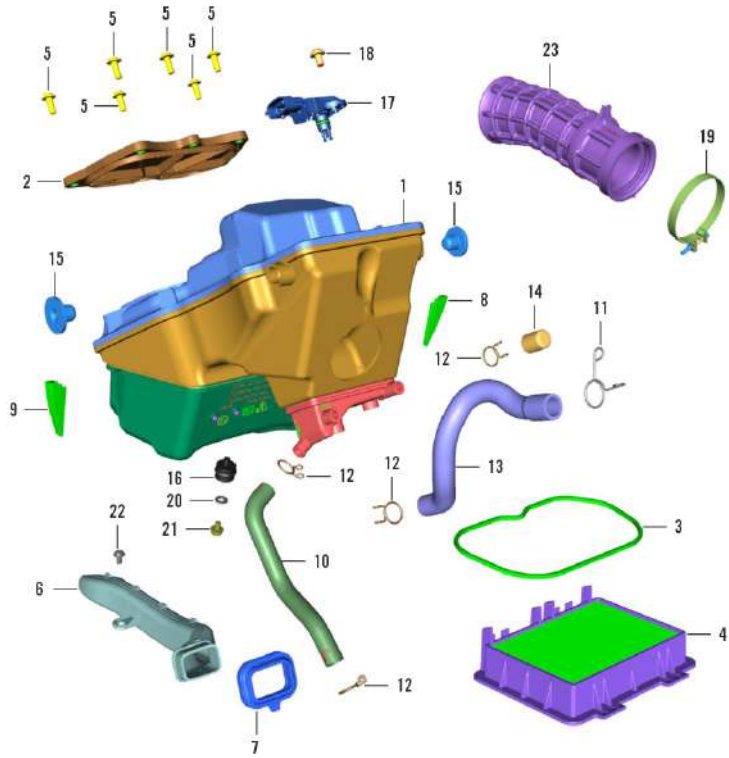

SN	Part No.	Description	QTY
1	JY581095	FILTER ASSEMBLY AIR	1
2	JP581008	CAP TOP COVER	1
3	JP581009	SEAL CAP TOP COVER	1
4	JP581003	ELEMENT FILTER AIR	1
5	LBU00072	SCREW BUTTON HEAD-M6X1XL 16XBRT	6
6	JG581086	DUCT INTAKE	1
7	JP581012	GROMMET DUCT DIRTY SIDE	1
8	JP581031	RUBBER FLAP	1
9	JP581037	FLAP-RUBBER-RH	1
10	JP581013	BREATHER TUBE	1
11	JY581028	CLAMP	1
12	JG581056	CLAMP (BREATHER TUBE)	4
13	JP581014	TUBE OIL RETURN	1
14	JP581018	TUBE DRAIN	1
15	JP581019	RUBBER DAMPER	2
16	JG581058	BUSH SILENT	1
17	JG351805	SENSOR TMAP	1
18	LBU00045	SCREW BUTTON HD- M6X1XL10XPRECOAT	1
19	JY581405	CLAMP INTAKE PIPE	2
20	LDB00026	WASHER PLAIN	1

SN	Part No.	Description	QTY
21	KADD0608	BOLT FLANGED	1
22	JY113821	SCREW BUTTON HEAD- M6X1XL12XBLACK	1
23	JP581016	CONNECTING TUBE	1

RC-390-GEN2 MY-22

30. TANK, COVER

oemship +919495961664

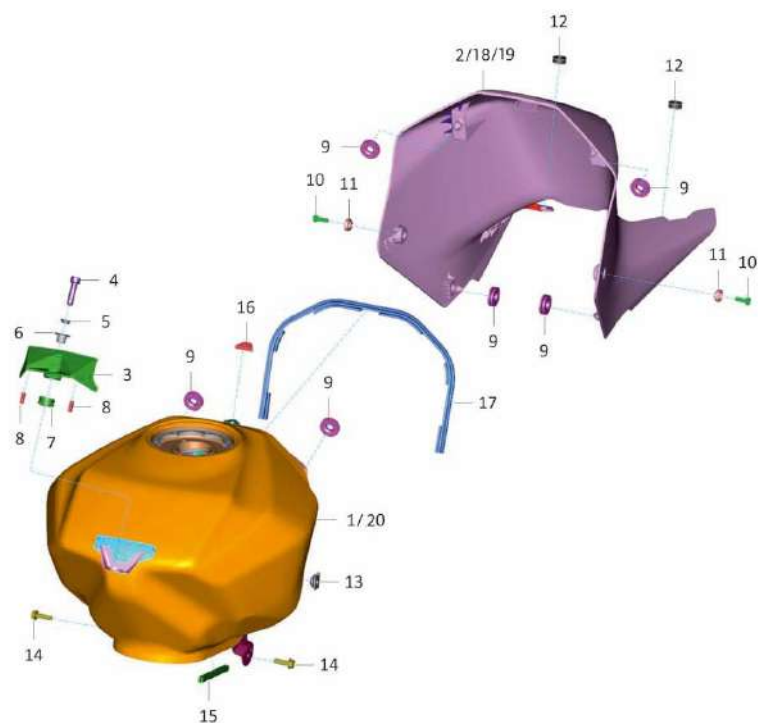

SN	Part No.	Description	QTY
1	52JY2988	GPRC200/390 FUEL TANKJY171174 EB ORG+DCL	1
2	52JY2549	RC 390 GEN 2 COVER TANK ORG MAT + DCL	1
3	JY181721	COVER BRACKET TANK	1
4	KACF0830	BOLT SOKET- M8X1.25XL30XCL8.8XBRT	1
5	JY181742	COLLAR	1
6	JL171019	COLLAR	1
7	JL171020	GROMMET TANK MTG REAR	1
8	JY181753	BEADING	2
9	DS161082	GROMMET SIDE COVER RR	6
10	LAC00057	BOLT SOCKET-M6X1XL 16XCL 8.8XBLK	2
11	JY181404	CUP WASHER FRONT FENDER MTG BLK	2
12	JP181013	GROMMET UNDER TRAY	2
13	JG591088	CLIP NUT M6	2
14	KADD0622	BOLT FLANGED	2
15	JL171038	BEADING TANK LH	1
16	JY171182	CAP	1
17	JY171183	BEADING	1
18	52JY2542	RC 390 GEN 2 COVER TANK BLUE + DCL	1
19	52JY2947	RC 390 COVER TANK EB ORANGE MAT + DCL	1
20	52JY2988	GPRC200/390 FUEL TANKJY171174 EB ORG+DCL	1

RC-390-GEN2 MY-22

31. EVAP SYSTEM

oemship +919495961664

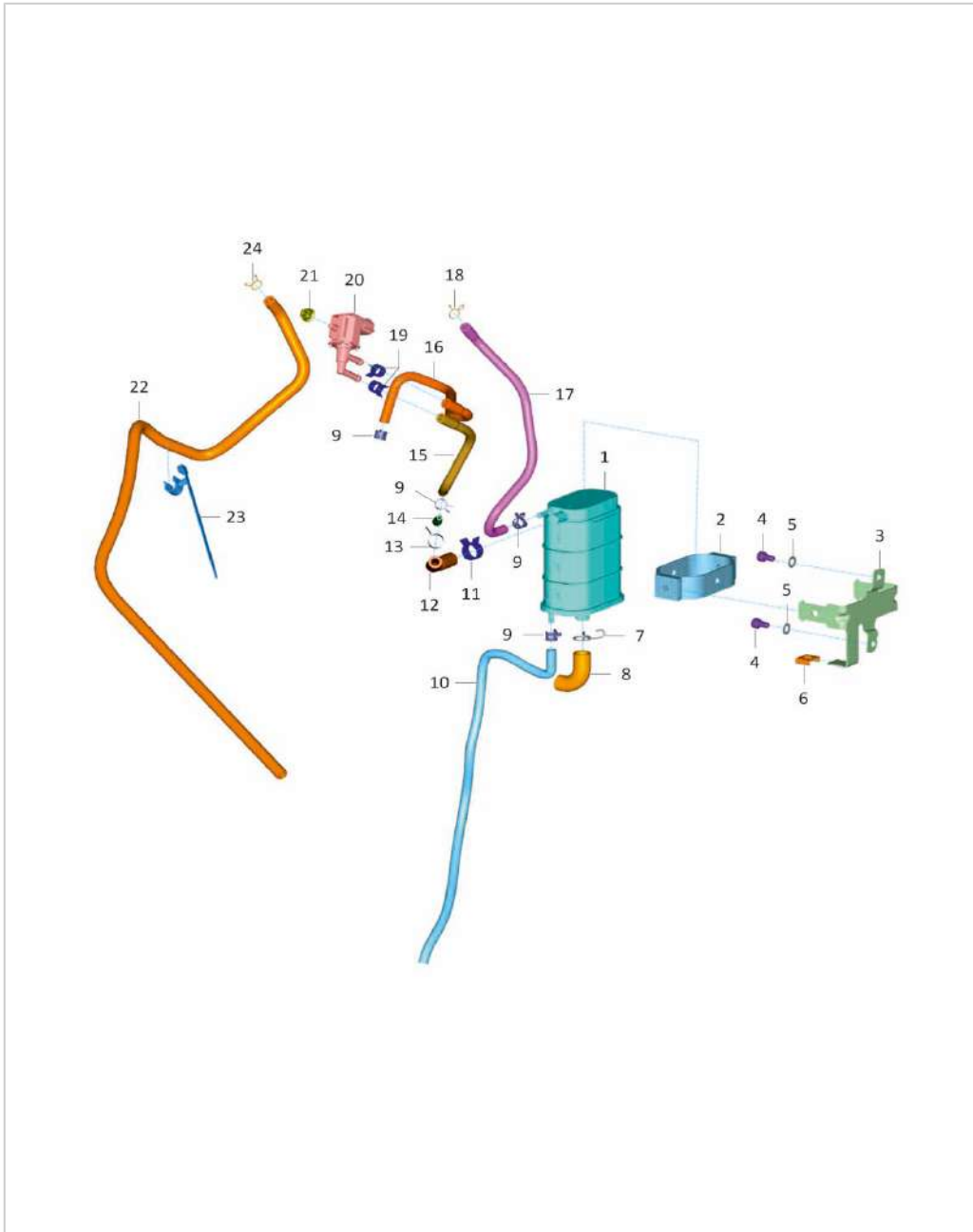

SN	Part No.	Description	QTY
1	JY171077	CANISTER	1
2	JY113925	STRAP CANISTER	1
3	JY113886	BRACKET CANISTER	1
4	KACA0610	BOLT MASTER KAC	2
5	KDAA0611	WASHER_PLAIN_SMALL	2
6	JY181315	CANISTER RUBBER DAMPER	1
7	DG121040	CLAMP	1
8	JY171620	PIPE BREATHER	1
9	JL171101	CLAMP BAND SPRING	4
10	JY171617	PIPE DRAIN	1
11	JY171069	SPRING BAND CLAMP 15X10	1
12	JY171616	PIPE FUEL	1
13	JY171090	SPRING BAND CLAMP 13X12	1
14	JG171086	CONNECTOR TUBE EVAP	1
15	JY171615	PIPE FUEL	1
16	JY171614	PIPE FUEL	1
17	JY171858	PIPE FUEL	1
18	JG171030	CLAMP	1
19	JG171029	CLAMP	2
20	JU171606	VALVE PURGE	1

RC-390-GEN2 MY-22

31. EVAP SYSTEM

oemship +919495961664

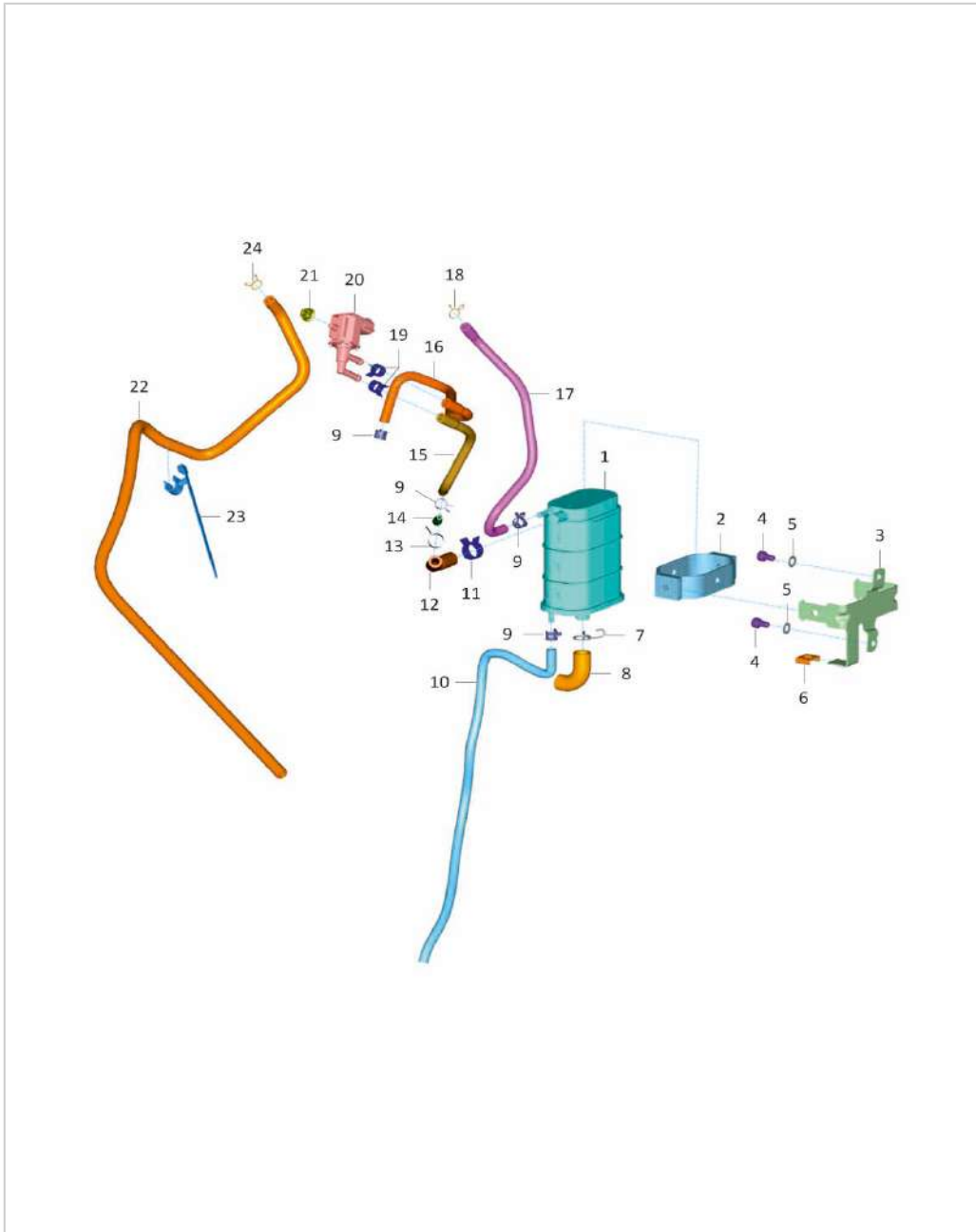

SN	Part No.	Description	QTY
21	KCGA0606	NUT HEX FLANGED M6X1	1
22	JY171860	PIPE FUEL	1
23	JG601257	STRAP-CLIP SWIVEL	1
24	DJ141002	CLAMP DRAIN PIPE	1

RC-390-GEN2 MY-22

32. FUEL PUMP

oemship +919495961664

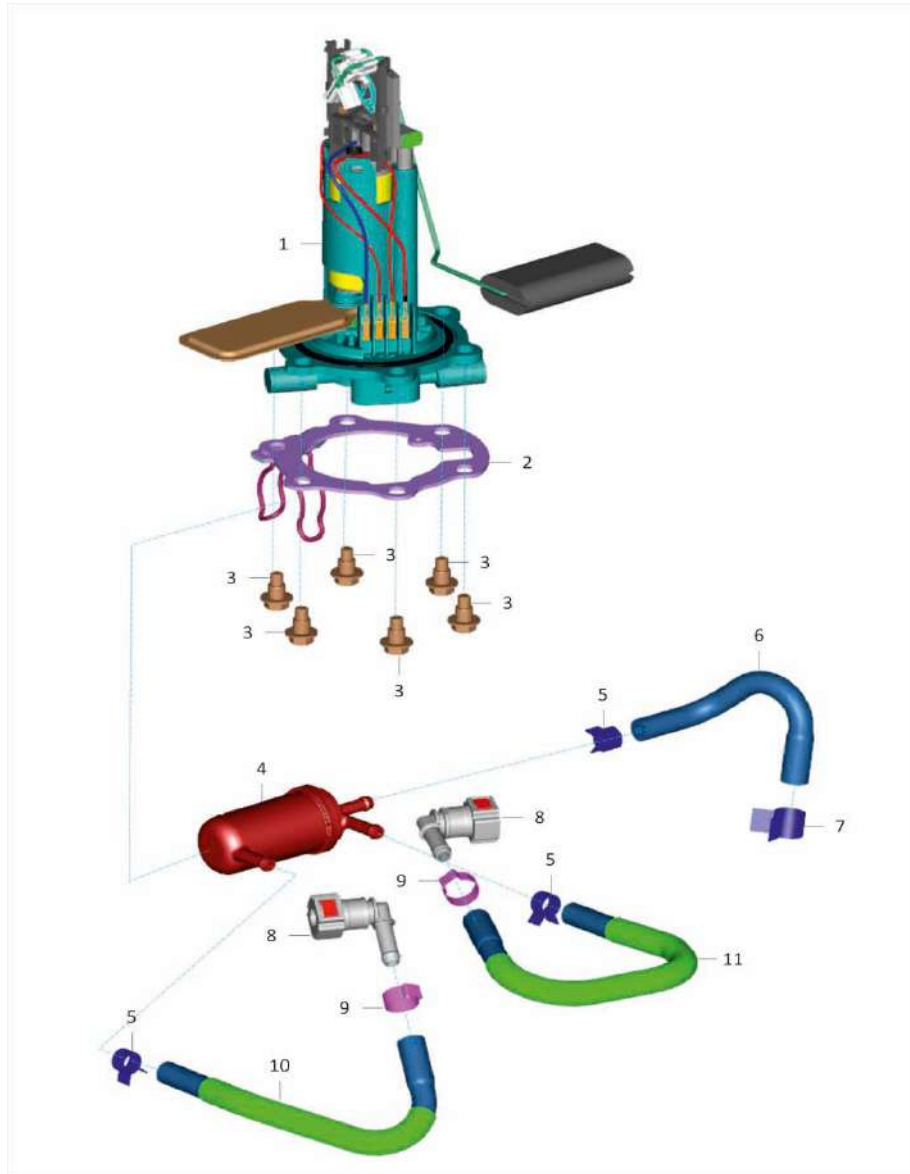

SN	Part No.	Description	QTY
1	JY171862	PUMP FUEL	1
2	JY171180	PLATE PUMP FUEL	1
3	LAD00154	BOLT FLANGE-M6X1XL 12.8XBRTXSTEP	6
4	DT171814	INLINE FUEL FILTER (QUICK CONNECTOR)	1
5	JG171029	CLAMP	2
6	JY171857	PIPE FUEL	1
7	JY171090	CLAMP	1
8	JU171048	CONNECTOR QUICK	2
9	DT171822	CLAMP QUICK CONNECTOR END PERMANENT	2
10	JY171855	PIPE FUEL	1
11	JY171856	PIPE FUEL	1

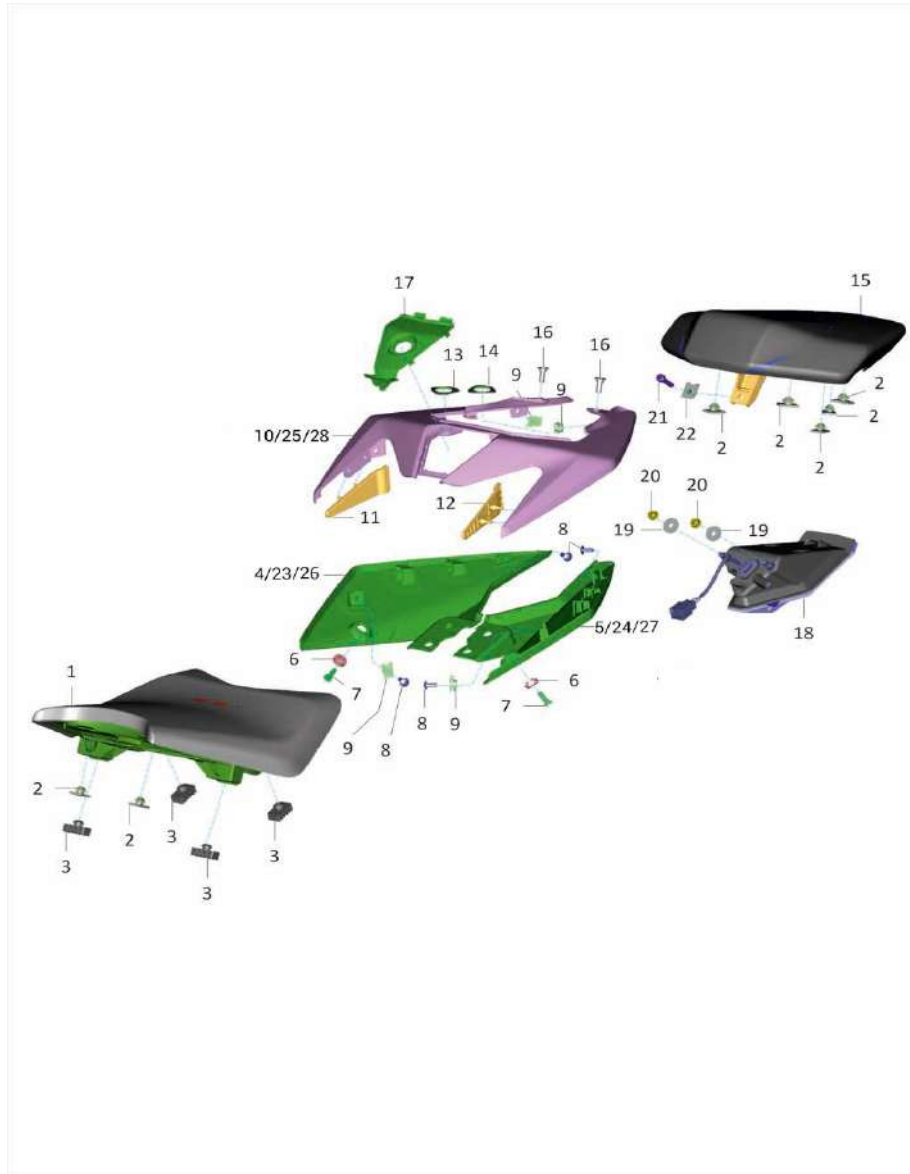

SN	Part No.	Description	QTY
1	JY191034	SEAT ASSEMBLY FRONT	1
2	JY191008	DAMPER	7
3	JP191007	SEAT DAMPER REAR	4
4	52JY2544	RC 390 GEN 2 SEAT COWL RH BLUE + DCL	1
5	52JY2543	RC 390 GEN 2 SEAT COWL LH BLUE + DCL	1
6	JY181404	CUP WASHER FRONT FENDER MTG BLK	2
7	LAC00057	BOLT SOCKET-M6X1XL 16XCL 8.8XBLK	2
8	KBUA0512	SCREW TRUSS	4
9	JG171031	CLIP NUT M5	4
10	56JYG386	SEAT COWL TOPJY181353 ATLANTIC BLUE MATT	1
11	JY181702	FLAP COWL SEAT RH	1
12	JY181701	FLAP COWL SEAT LH	1
13	JY113911	FOAM RH	1
14	JY113910	FOAM LH	1
15	JY191035	SEAT ASSEMBLY PILLION	1
16	JG561204	BOLT STOPPER DRUM	2
17	JY181384	COVER LOCK SEAT	1
18	JY401037	LAMP TAIL	1
19	LDB00014	WASHER PLAIN-ID 6.2XOD20XT1.5XBR	2
20	LCL00002	NUT HEX FLANGED M6X1	2

RC-390-GEN2 MY-22

33. SEAT

oemship +919495961664

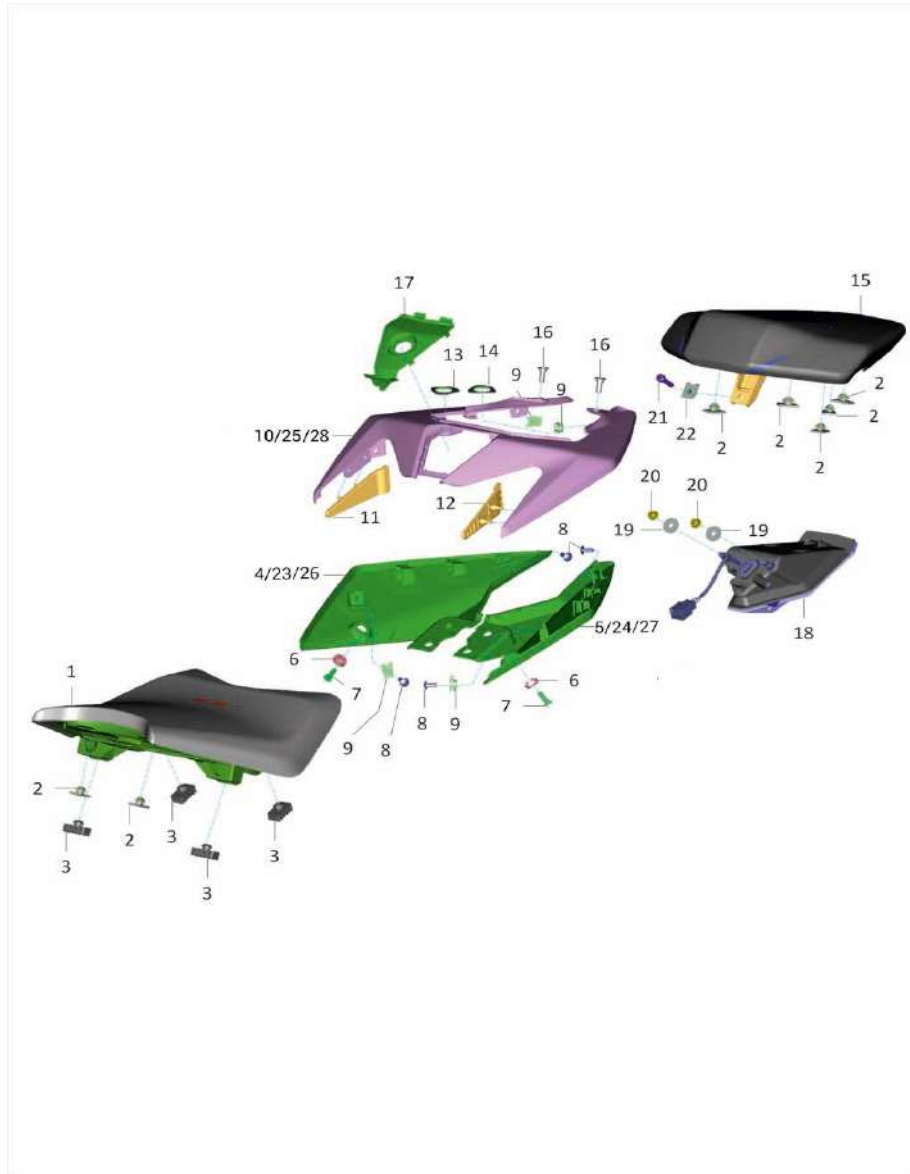

SN	Part No.	Description	QTY
21	KACA0625	BOLT MASTER KAC	1
22	DJ181065	CLIP NUT M6	1
23	52JY2551	RC 390 GEN 2 SEAT COWL RH BLK + DCL	1
24	52JY2550	RC 390 GEN 2 SEAT COWL LH BLK + DCL	1
25	56JYG3X3	SEAT COWL TOP JY181353 EBONY BLACK	1
26	52JY2954	SEAT COWL BOTTOM RH JY181352 BLK MAT+DCL	1
27	52JY2953	SEAT COWL BOTTOM LH JY181351 BLK MAT+DCL	1
28	56JYG343	SEAT COWL TOP JY181780 EB ORANGE MATT	1

RC-390-GEN2 MY-22

34. FENDERS & SIDE FAIRING

oemship +919495961664



RC390 BLUE



RC390 ORANGE



RC390 GP

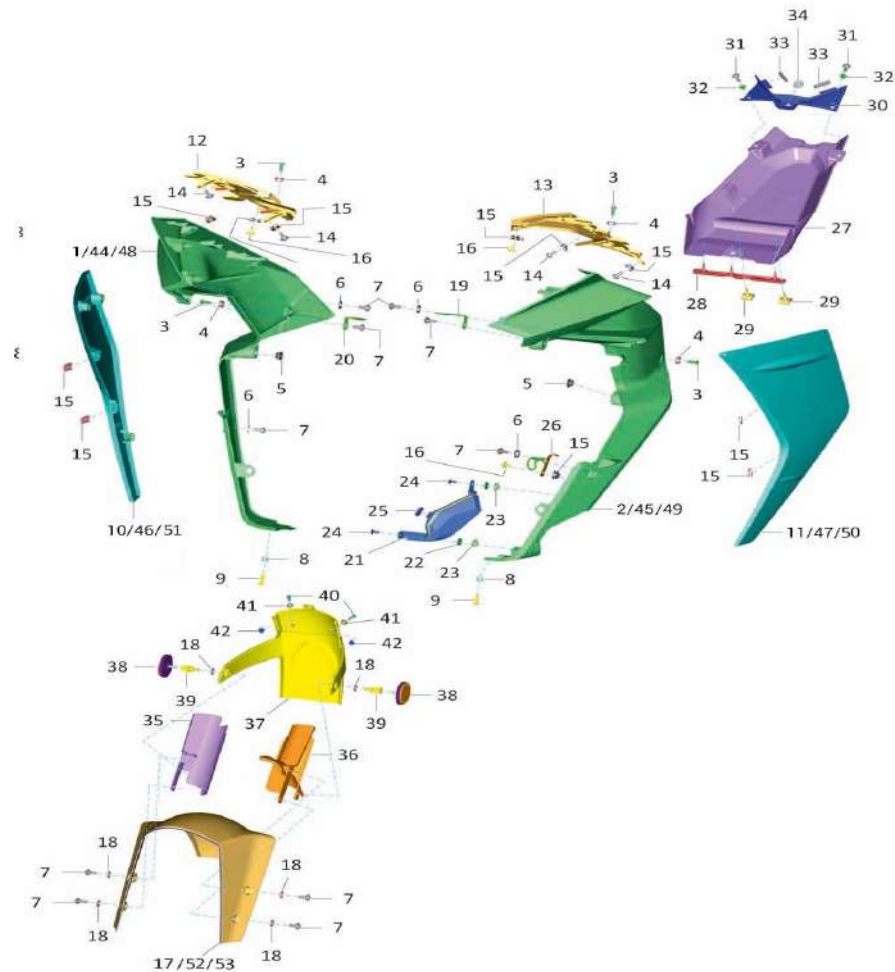

SN	Part No.	Description	QTY
1	52JY2539	RC 390 GEN 2 INR SIDE FAIRING BLUE RH+DL	1
2	52JY2538	RC 390 GEN 2 INR SIDE FAIRING BLUE LH+DL	1
3	LAC00057	BOLT SOCKET-M6X1XL 16XCL 8.8XBLK	4
4	JY181404	CUP WASHER FRONT FENDER MTG BLK	4
5	JP181229	GROMMET IGNITION SWITCH COVER	2
6	KDAA1018	WASHER_PLAIN_SMALL	4
7	LBU00059	SCREW BUTTON HD- M6X1XL13XSTEPPED	10
8	JY181312	SLEEVE	2
9	LAC00008	SCREW BUTTON HEAD- M6X1XL20XBLACK	2
10	52JY2540	RC 390 GEN 2 OUT SIDE FAIRING BLUE RH+DL	1
11	52JY2541	RC 390 GEN 2 OUT SIDE FAIRING BLUE LH+DL	1
12	JY181393	FLAP SPEEDOMETER RH	1
13	JY181392	FLAP SPEEDOMETER LH	1
14	LBU00112	SCREW BUTTON HEAD STEP M6X1	4
15	JG113404	CLIP NUT	11
16	JY113821	SCREW BUTTON HEAD- M6X1XL12XBLACK	3
17	56JYG1X3	FENDER FRONT JY181419 EBONY BLACK	1
18	JZ171021	WASHER VAPOUR SEALING	6
19	JY113921	BRACKET FAIRING SIDE LH	1
20	JY113922	BRACKET FAIRING SIDE RH	1
34. FENDERS & SIDE FAIRING			

RC-390-GEN2 MY-22

oemship +919495961664



RC390 BLUE

RC390 ORANGE

RC390 GP

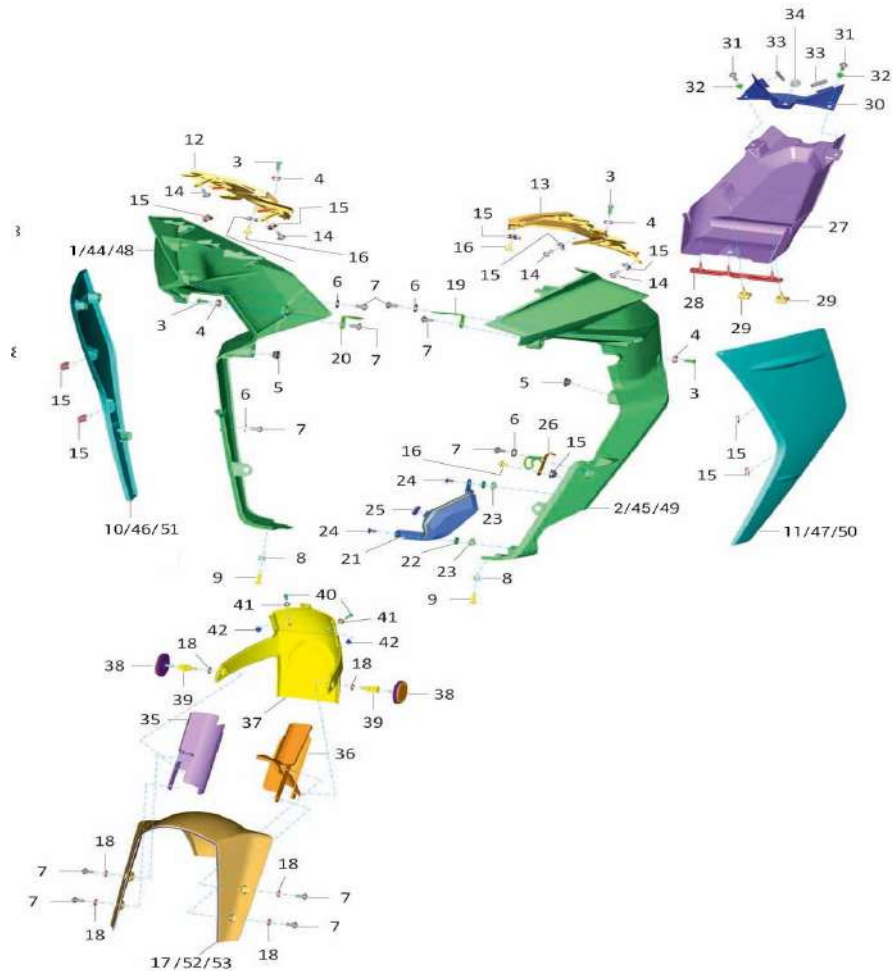

SN	Part No.	Description	QTY
21	JY181700	COVER CATALYST	1
22	JY181255	WASHER END CAP	2
23	JG171031	CLIP NUT M5	2
24	LBU00002	SCREW TRUSS M5X0.8	2
25	JU591160	DAMPER	1
26	JY181327	BRACKET	1
27	JY181358	TRAY UNDER	1
28	JY181760	DAMPER	1
29	JY181714	DAMPER	2
30	JY181385	COVER REAR	1
31	LAC00054	BOLT SOCKET-M6X1XL16XBLKXFL.HEAD	2
32	JH181263	COLLAR	2
33	JH181253	BEADING RUBBER	2
34	JH181426	GROMMET UNDER TRAY	1
35	JY181425	PROTECTOR FORK INNER RH	1
36	JY181424	PROTECTOR FORK INNER LH	1
37	JY181421	FENDER FRONT REAR	1
38	JY401042	REFLECTOR REFLEX	2
39	LAA00073	BOLT STEP M6X1	2
40	KBBJ0514	SCREW PAN CROSS-M5X0.8XL14XBLACK	2

RC-390-GEN2 MY-22

34. FENDERS & SIDE FAIRING

oemship +919495961664



RC390 BLUE

RC390 ORANGE

RC390 GP

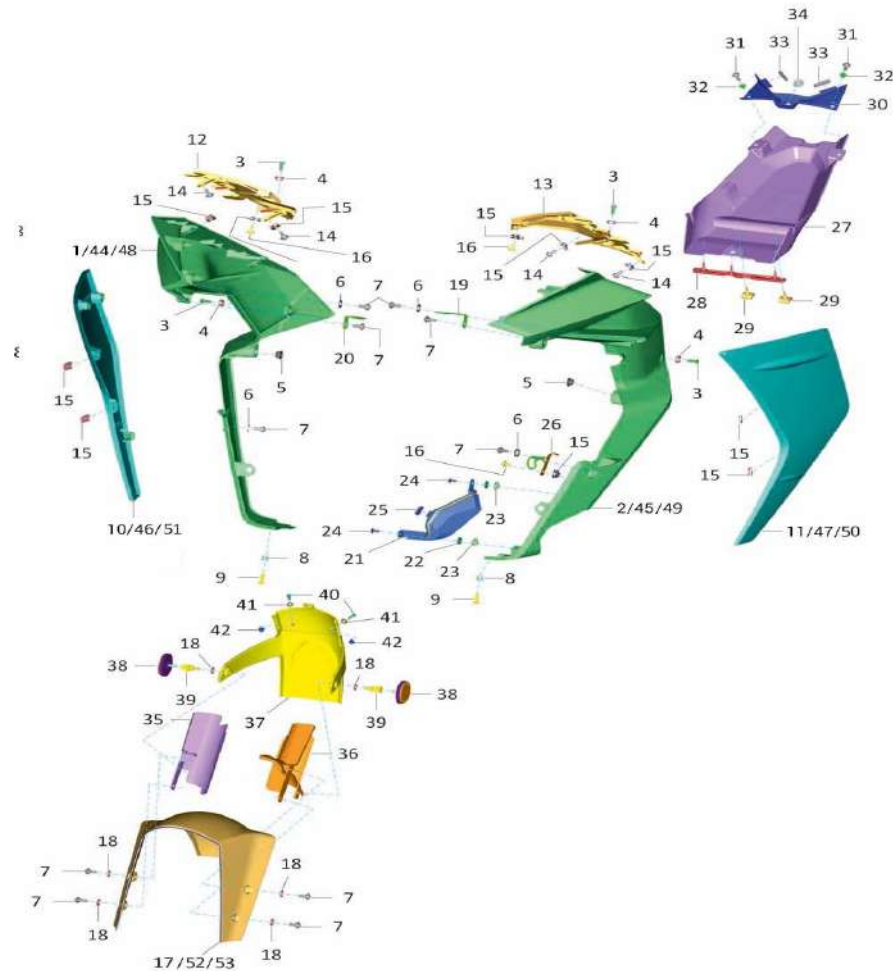

SN	Part No.	Description	QTY
42	KCKE0507	NUT NYLOC FL-M5X0.8XHT. 7.1XBLK	2
43	KDBF0512	WASHER PLAIN- ID5.5XOD12XT0.8XBLK	2
44	52JY2546	RC 390 GEN 2 INR SIDE FAIRING BLK RH + D	1
45	52JY2545	RC 390 GEN 2 INR SIDE FAIRING BLK LH+DCL	1
46	52JY2548	RC 390 GEN 2 OUT SIDE FAIRING BLK RH+DL	1
47	52JY2547	RC 390 GEN 2 OUT SIDE FAIRING BLK LH+DL	1
48	52JY2944	RC390 INR SIDE FAIRING EB ORG MAT RH+DCL	1
49	52JY2943	RC390 INR SIDE FAIRING EB ORG MAT LH+DCL	1
50	52JY2946	RC390 OUTER FAIRING EB ORG GLOSS LH+DCL	1
51	52JY2945	RC390 OUTER FAIRING EB ORG GLOSS RH+DCL	1
52	56JYG186	FENDER FRONT JY181419 ATLANTIC BLUE MATT	1
53	52JY2952	FENDER FRONT JY181419 EB ORG MAT+ DCL	1

RC-390-GEN2 MY-22

35. BELLY PAN

oemship +919495961664

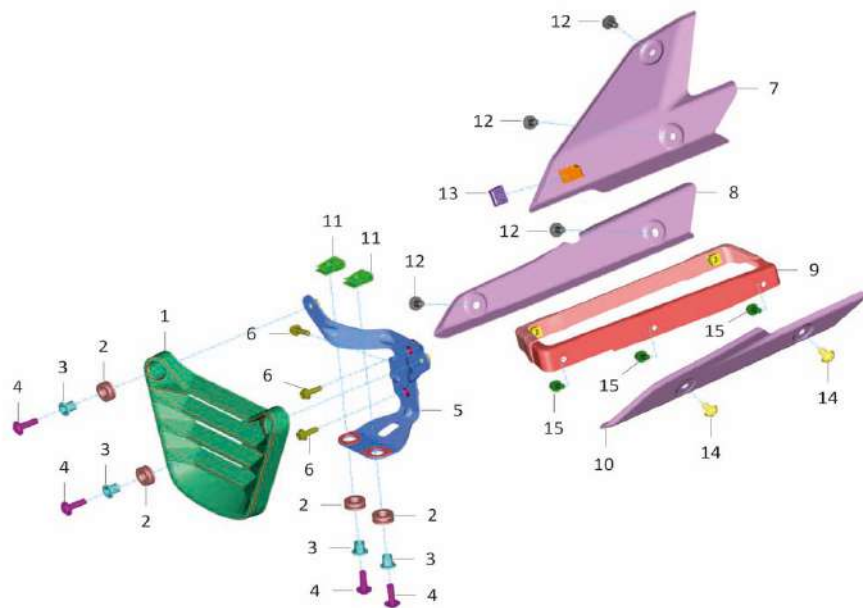

SN	Part No.	Description	QTY
1	JY181356	BELLY PAN MIDDLE	1
2	JY181310	GROMMET BELLY PAN CENTRAL	4
3	JY181312	SLEEVE	4
4	LAC00008	SCREW BUTTON HEAD-M6X1XL20XBLACK	4
5	JY181399	BRACKET ASSY BELLY PAN MIDDLE	1
6	KADD0516	BOLT FLANGED	3
7	JY181725	BELLY PAN ASSEMBLY REAR RH	1
8	JY181726	BELLY PAN ASSEMBLY FRONT RH	1
9	-	-	0
10	JY181354	BELLY PAN LH	1
11	BF181814	CLIP NUT M6	2
12	LBU00045	SCREW BUTTON HD-M6X1XL10XPRECOAT	4
13	JY591303	GROMMET SHIELD MUFFLER	1
14	LBU00135	SCREW BUTTON HEAD M6X1	2
15	KADD0510	BOLT FLANGED	3

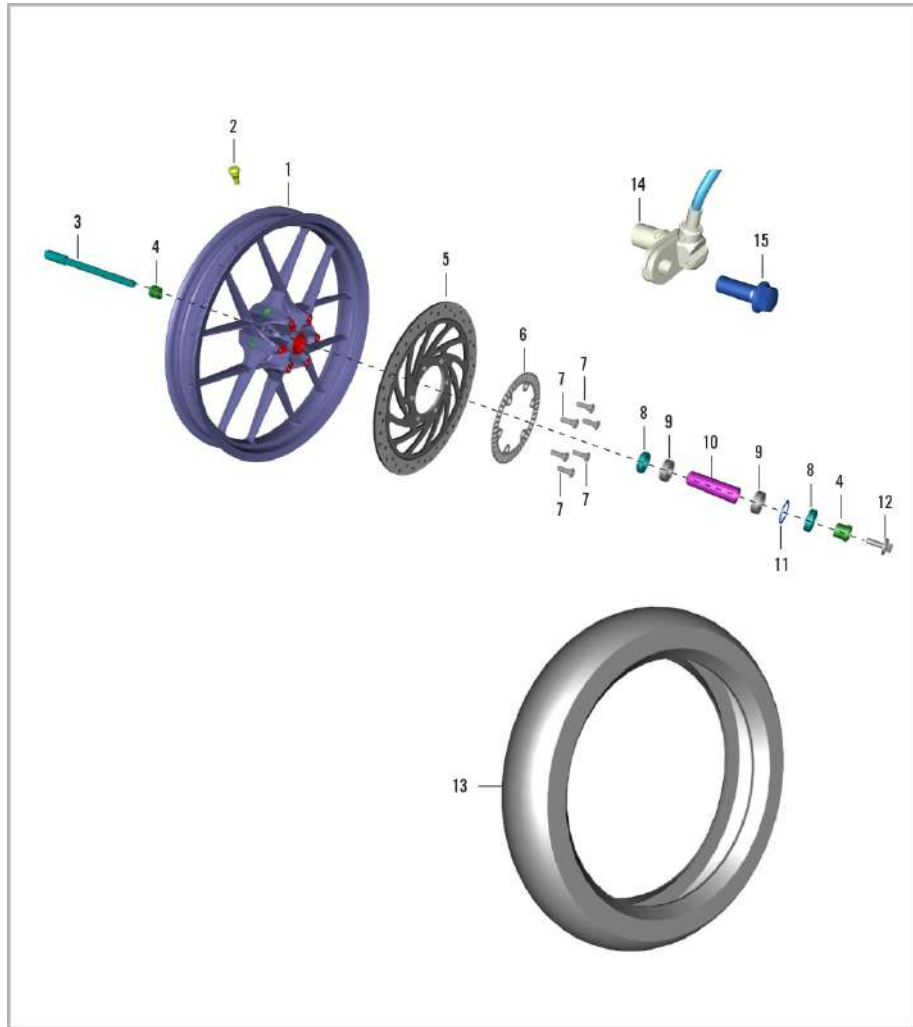

SN	Part No.	Description	QTY
1	36JY0323	WHEEL FR BLACK GLS	1
2	DK151026	VALVE TUBELESS TYRE	1
3	JG131030	AXLE	1
4	JG131029	COLLAR	2
5	JY131880	DISC BRAKE DIA 320	1
6	JY131025	SENSOR DISC FRONT K7	1
6	JY131025	SENSOR DISC FRONT	1
7	JD131811	SCREW SOCKET STEP M8X1.25	6
8	DG151005	SEAL - OIL	2
9	BF131722	BEARING-BALL-C3 CLEARANCE	2
10	JG131028	SPACER	1
11	KEBA3515	CIRCLIP INTERNAL	1
12	JG131007	BOLT FLANGED M8X1.25	1
13	JG131008	TYRE FRONT 100/90R17 TL	1
14	JR403608	SENSOR SPEED WHEEL	1
15	KAEF0612	BOLT-FLANGE-KAE ST-F DIA-06 L-12	1

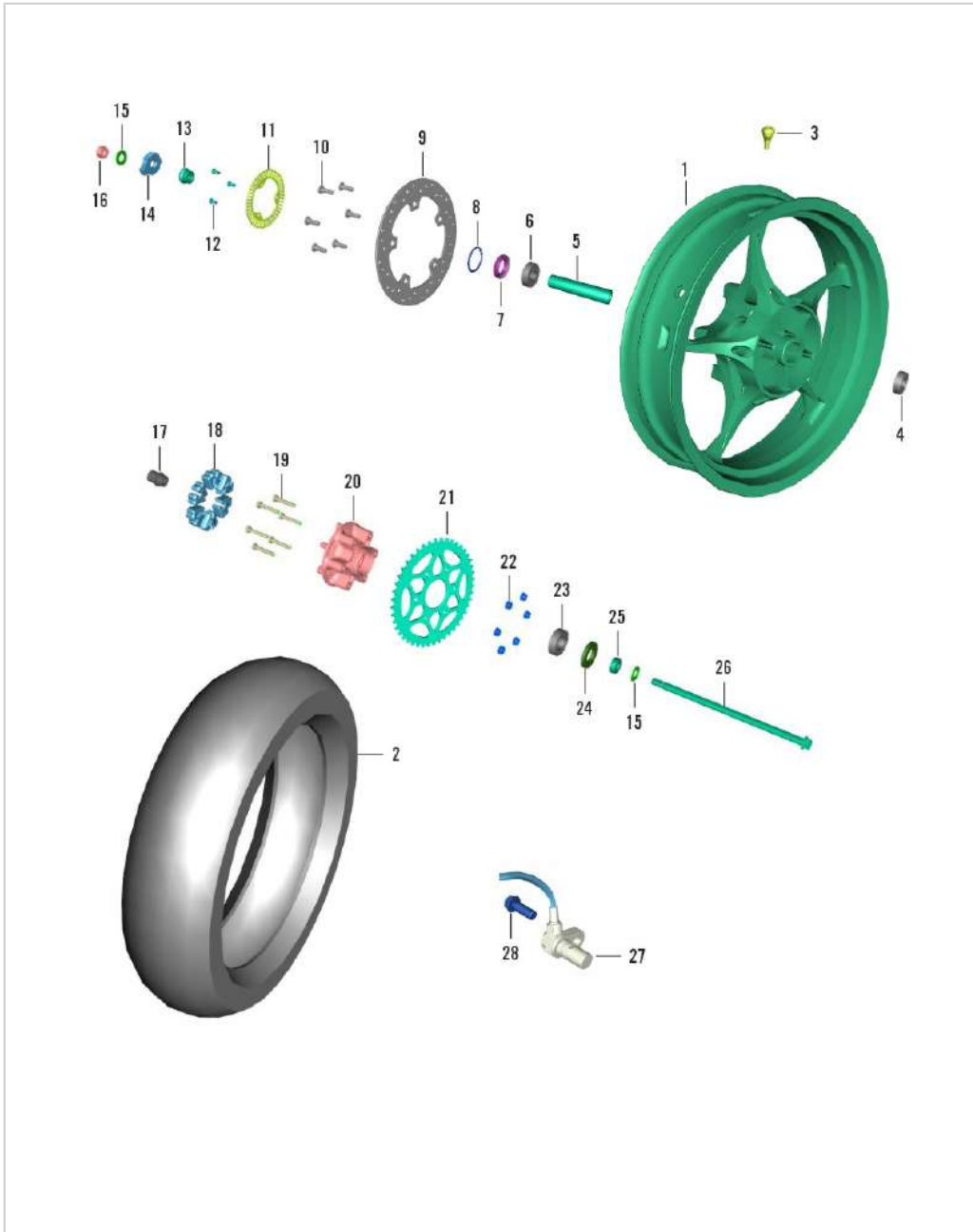

SN	Part No.	Description	QTY
1	36JY0324	WHEEL RR BLACK GLS	1
2	JG131221	TYRE REAR 130/80R17 TL	1
3	DK151026	VALVE TUBELESS TYRE	1
4	KPBC6202	BEARING-BALL-C3 CLEARANCE	1
5	JG131206	SLEEVE	1
6	KPBC6302	BEARING-BALL-C3 CLEARANCE	1
7	30151082	SEAL OIL	1
8	KEBA4217	CIRCLIP INTERNAL	1
9	JY131881	DISC BRAKE DIA 230	1
10	JD131811	SCREW SOCKET STEP M8X1.25	6
11	JY131025	SENSOR DISC REAR	1
12	JG131220	SCREW PAN CROSS-M6X1XL12XPRECOAT	3
13	JG131211	SPACER	1
14	JG122007	CHAIN ADJUSTER RH	2
15	LDB00034	WASHER PLAIN-ID 15.2XOD 30XTHK 2	2
16	DH171019	NUT - U :- SWING ARM	1
17	DT131210	SLEEVE	1
18	JU131222	DAMPER 6 RUBBER	6
19	JG131228	BOLT D-M8X1.25XL48XCL 10.9XBLACK	6
20	DT131213	COUPLING 6 LUG	1

RC-390-GEN2 MY-22

38. REAR WHEEL

oemship +919495961664

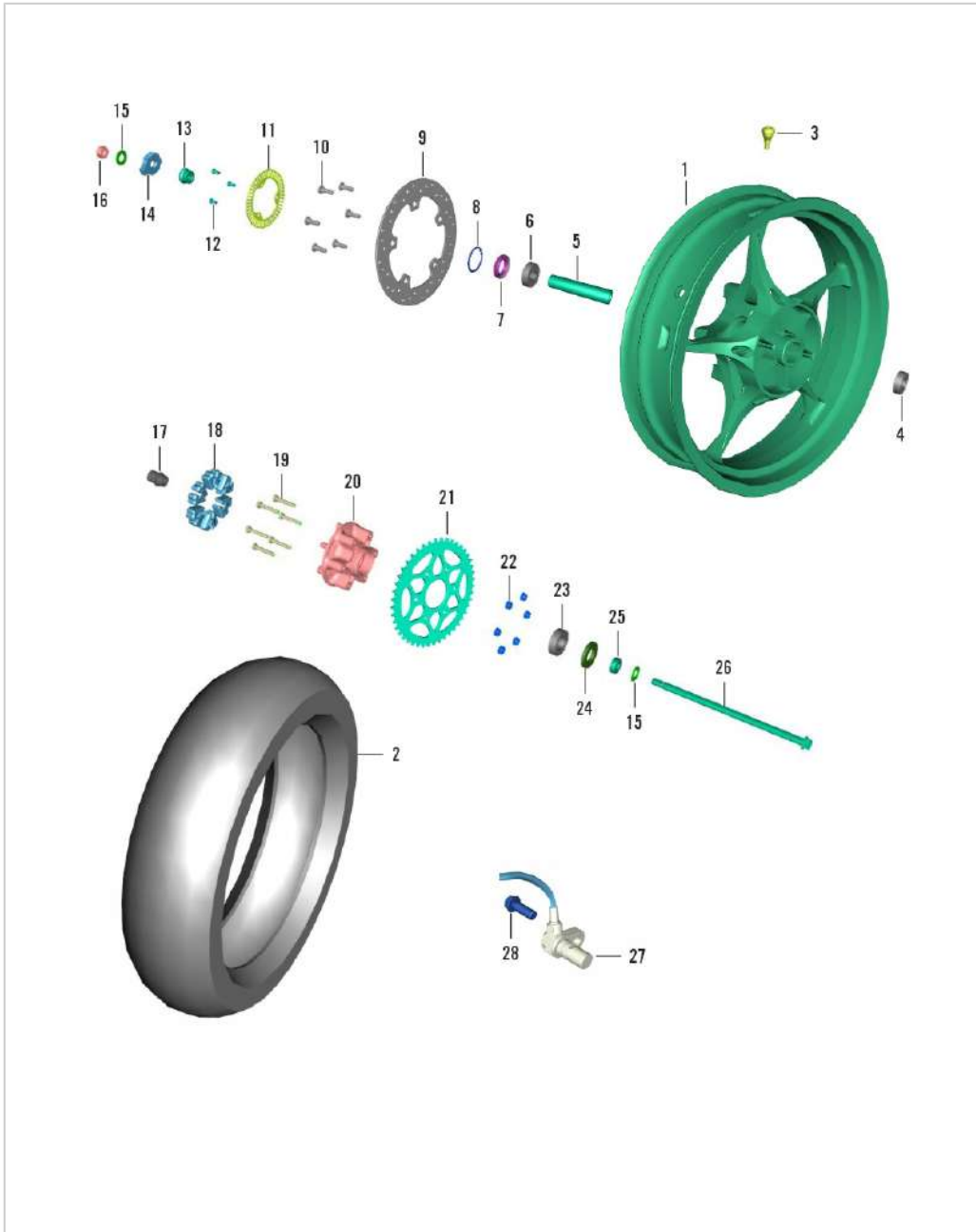

SN	Part No.	Description	QTY
21	JG141006	SPROCKET	1
22	LCL00004	NUT U FLANGE-M8X1.25XHT8.5XBRT	6
23	KPAC6205	BEARING BALL ORDINARY CLEARANCE	1
24	DT131214	SEAL OIL 52 DIA	1
25	JG131209	SPACER	1
26	JG131224	AXLE -M14X1.5XL 295XBRIGHT	1
27	JR403608	SENSOR SPEED WHEEL	1
28	KAEF0612	BOLT-FLANGE-KAE ST-F DIA-06 L-12	1

RC-390-GEN2 MY-22

39. WIRING HARNESS

oemship +919495961664

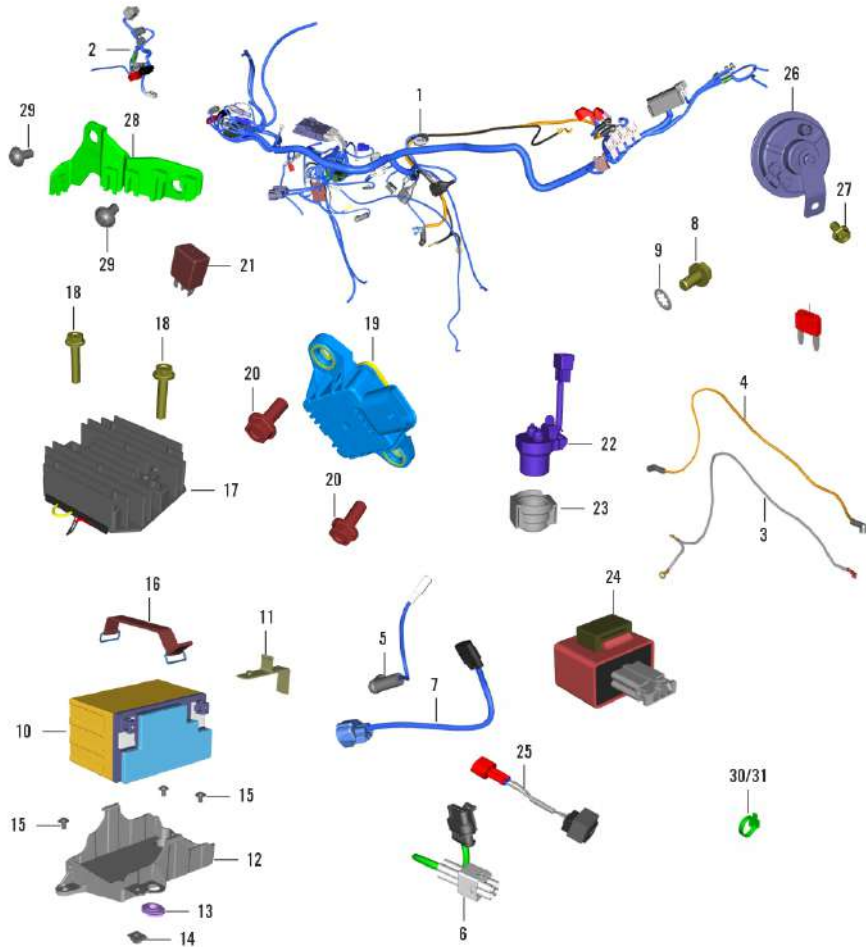

SN	Part No.	Description	QTY
1	JY402260	HARNESS WIRING	1
2	-	-	0
3	JG402269	CABLE EARTH	1
4	JG402270	CABLE RELAY-MOTOR STARTER	1
5	JP402218	PIGTAIL OIL PRESSURE SWITCH MY17	1
6	JY402235	PIGTAIL PH-3 FUEL PUMP	1
7	JY402246	PIGTAIL COOLANT TEMP SENSOR RC MY16	1
8	KADD0612	BOLT FLANGED	3
9	LDF00001	WASHER TOOTHED-ID 6.4XOD11XT 0.7	3
10	JG401800	12V 8AH VRLA BATTERY	1
11	JG401811	BAND BATTERY	1
12	JY401804	CASE BATTERY	1
13	JZ171124	GROMMET	1
14	DJ181065	NUT - CLIP :- M6	1
15	JY181285	SCREW BUTTON HEAD-M6X1XL10XBLACK	3
16	JA401801	BATTERY BAND 5 AH	1
17	JY402000	REGULATOR	1
18	KADD0630	BOLT-FLANGE-KAD ST-D DIA-06 L-30	2
19	JG351811	SENSOR LEAN ANGLE	1
20	KADT0616	BOLT FLANGED-M6X1XL16XCL8.8XBLAK	2

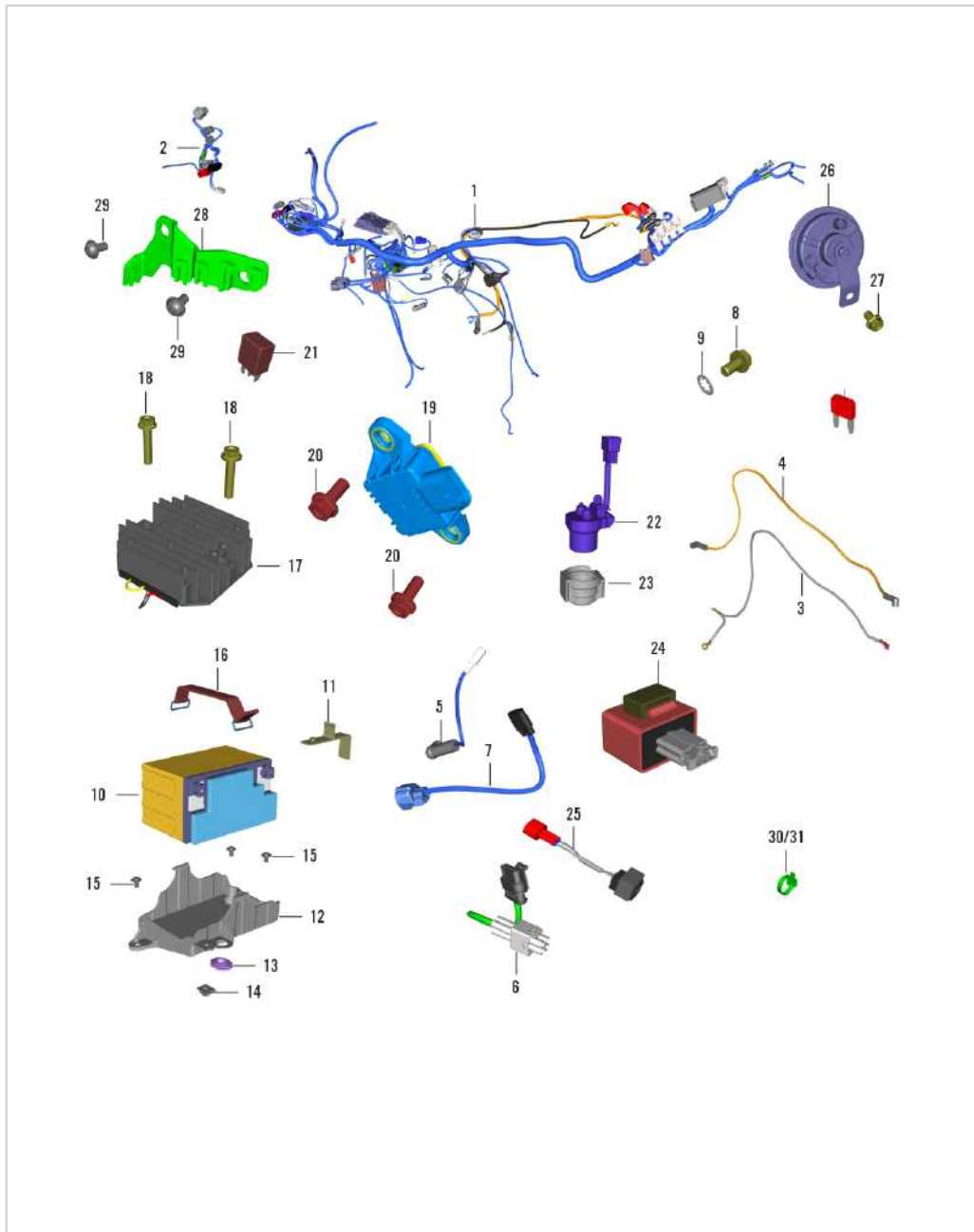

SN	Part No.	Description	QTY
21	JL403000	RELAY INTERLOCK	5
22	JP403000	RELAY STARTER	1
23	JG403003	DAMPER RELAY STARTER	1
24	JG402002	DC FLASHER	1
25	AA201382	UNIT TRANSIL	1
26	JG401607	HORN	1
27	KADD0812	BOLT-FLANGE-KAD ST-D DIA-08 L-12	1
28	JG181314	HOLDER RELAY	1
29	JY113821	SCREW BUTTON HEAD-M6X1XL12XBLACK	2
30	JD402212	BAND(LENGTH 200MM)	16
31	JD402216	BAND	2
32	36JU0015	KIT KTM 200 8AH BATTERY+Bottle	1

RC-390-GEN2 MY-22

40. BRAKE SYSTEM - FRONT

oemship +919495961664

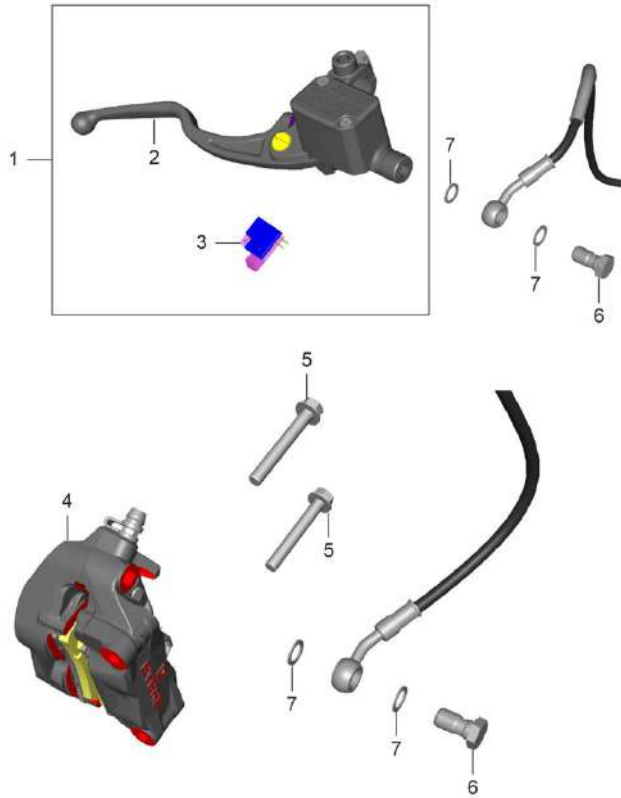

SN	Part No.	Description	QTY
1	JY131842	CYLINDER ASSEMBLY MASTER FRONT	1
2	36JY0186	FR M/CYL BRAKE LEVER KIT	1
3	DJ201109	SWITCH BRAKE	1
4	JY131922	CALIPER ASSEMBLY FRONT	1
5	LAD00079	BOLT FLANGED M8X1	2
6	DK151069	BOLT -M10X1XL 19XCL 8.8XBRIGHT	2
7	DE191010	WASHER - COPPER :- KBX	4
8	36JP0017	KIT FR.M/CYL ASSLY W/O CLAMP-22	1
9	36JY0222	CLAMP KIT - KT22 10WO5251	1
10	36JY0186	FR M/CYL BRAKE LEVER KIT	1
11	36JY0188	FR CALIPER BRAKE PAD KIT-SINTERED	1
12	36JY0180	MINOR KIT REAR CALIPER	1
13	36JY0179	MAJOR KIT REAR CALIPER	1
14	36JY0183	FRONT MASTER CYLINDER MAJOR KIT	1
15	36JY0184	FRONT MASTER CYLINDER MINOR KIT	1
16	36JY0187	FR M/CYL BOOT SPD KIT	1

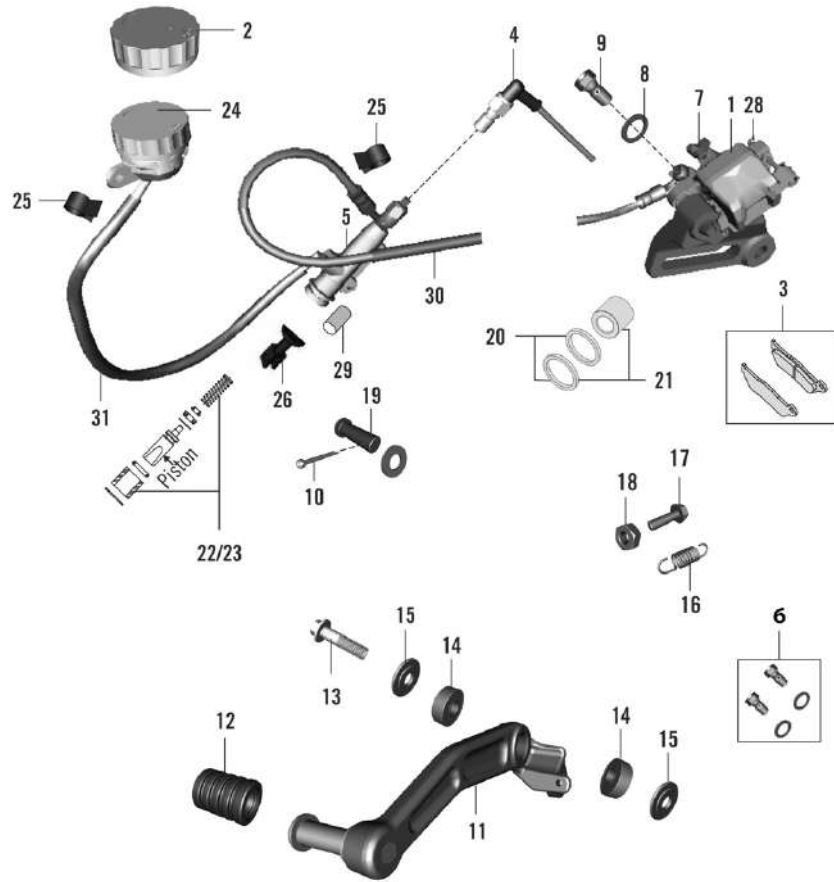

SN	Part No.	Description	QTY
1	JY131923	CALIPER ASSEMBLY REAR	1
2	DK151045	REAR MASTER CYLINDER CAP	1
3	DK151085	PAD BRAKE REAR SET	1
4	JU401407	SWITCH BRAKE	1
5	JY131888	CYLINDER ASSEMBLY MASTER REAR	1
6	36JY0076	KIT BANJO BOLT RC	1
7	DE151046	SCREW - BLEEDER :- KBX	1
8	DE191010	WASHER - COPPER :- KBX	8
9	DK151069	BOLT -M10X1XL 19XCL 8.8XBRIGHT	4
10	KHAD2015	PIN-COTTER	1
11	JY161027	PEDAL ASSEMBLY BRAKE	1
12	JG561240	DAMPER CHANGE LEVER	1
13	JY113025	BOLT CHANGE LEVER	1
14	JG113061	BEARING CHANGE LEVER	2
15	JY113015	SPACER FOR CHANGE LEVER	2
16	JG161001	SPRING TENSION	1
17	KAAA0625	BOLT-KAA ST-A DIA-06 L-25	1
18	KCAD0605	NUT HEX THICK	1
19	LHA00001	PIN	1
20	36JY0180	MINOR KIT REAR CALIPER	1

RC-390-GEN2 MY-22

41. BRAKE SYSTEM - REAR

oemship +919495961664

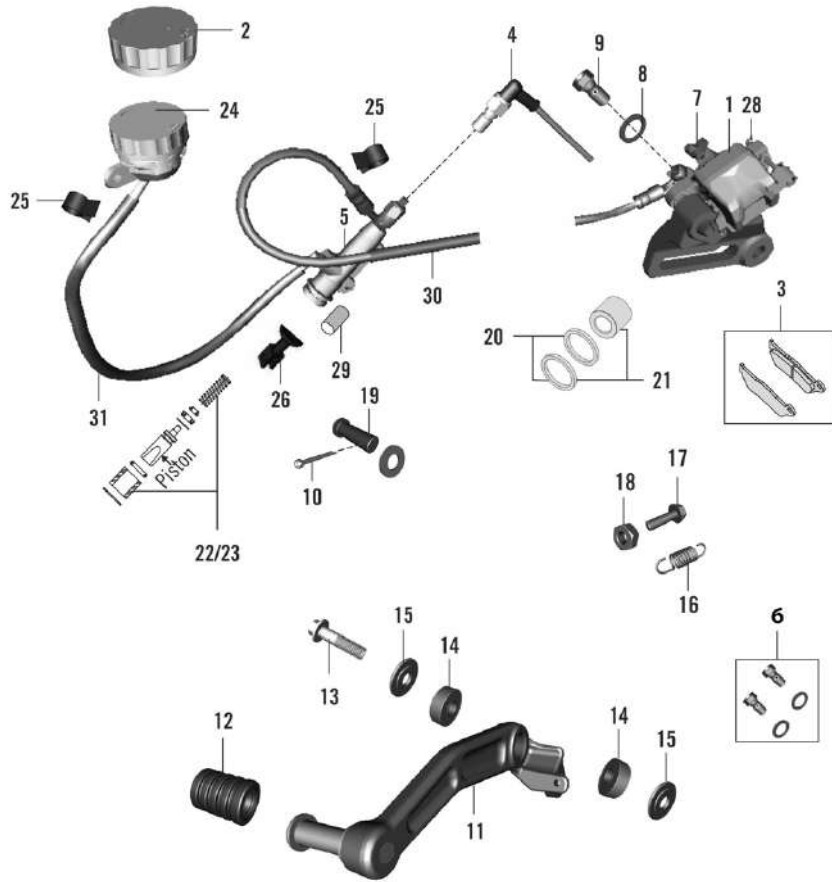

SN	Part No.	Description	QTY
21	36JY0179	MAJOR KIT REAR CALIPER	1
22	36DK0069	KIT Major Kit Master cyl with grease	1
23	36DK0070	KIT Minor Kit Master Cyl with grease	1
24	DK151072	DIAPHRAGM RESERVIOR - KBX	1
25	DK151063	CLIP RESERVOR	2
26	36JY0182	PUSH ROD ASSY KIT REAR MASTER CYLINDER	1
27	36JY0181	PRIMARY PIN KIT REAR CALIPER	1
28	DE151041	CLIP - LOCKING :- KBX	2
29	DK151042	BOOT (MASTER CYLINDER)	1
30	36JY0240	KIT BRAKE HOSE REAR 200	1
31	JY131805	TUBE RESERVOIR	1

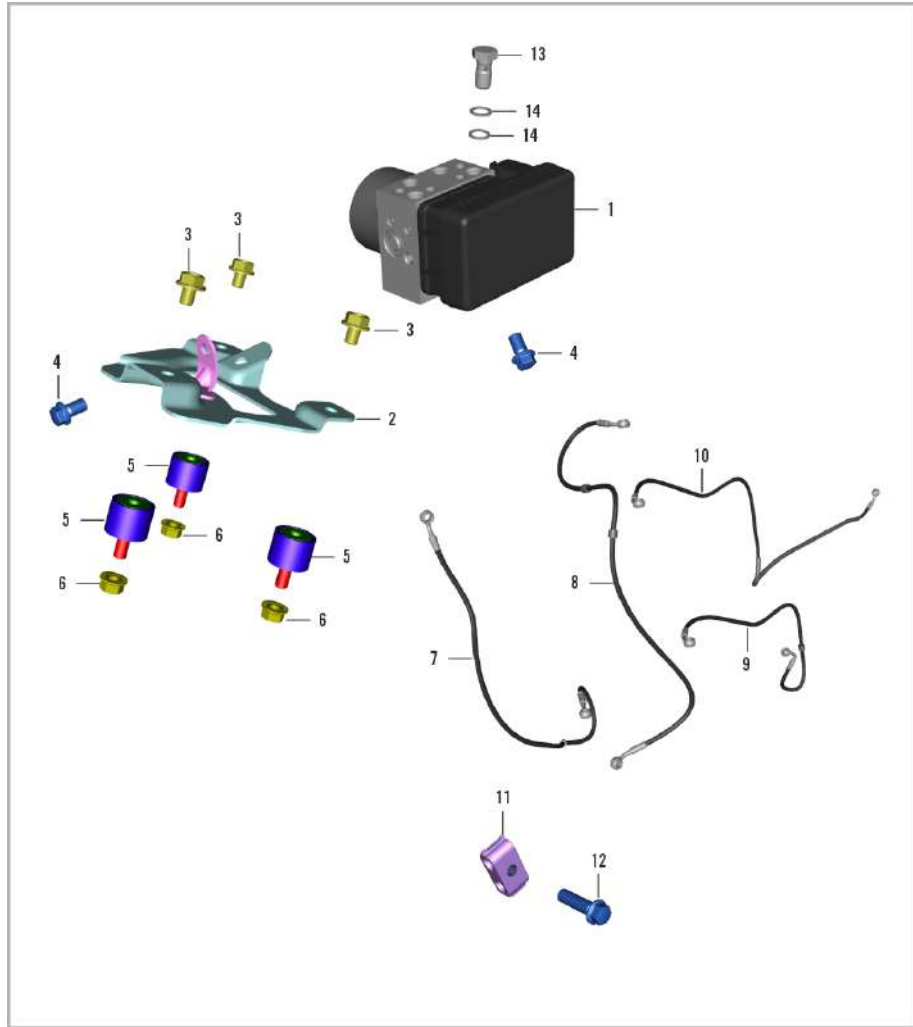

SN	Part No.	Description	QTY
1	JY131897	UNIT ABS WET	1
2	JP113804	BRACKET ABS MTG LOOSE	1
3	KADD0608	BOLT FLANGED	3
4	KAED0610	BOLT-FLANGE-KAE ST-D DIA-06 L-10	2
5	JG581014	SILENT BLOCK(M6)	3
6	LCL00002	NUT FLANGED-M6X1XHT.6XCL4	3
7	36JG0105	BR HOSE KIT ABS TO MAST CYL. FR	1
8	36JG0106	BR HOSE KIT FR ABS TO CALIPER	1
9	36JG0107	BR HOSE REAR MC TO ABS	1
10	36JG0108	BR HOSE REAR CALIPER TO ABS	1
11	DT131849	CLAMP FOR ABS HOSE	1
12	KAED0620	BOLT-FLANGED-SMALL (HT COIL) BOL	1
13	DK151069	BOLT -M10X1XL 19XCL 8.8XBRIGHT	3
14	DE191010	WASHER - COPPER :- KBX	8

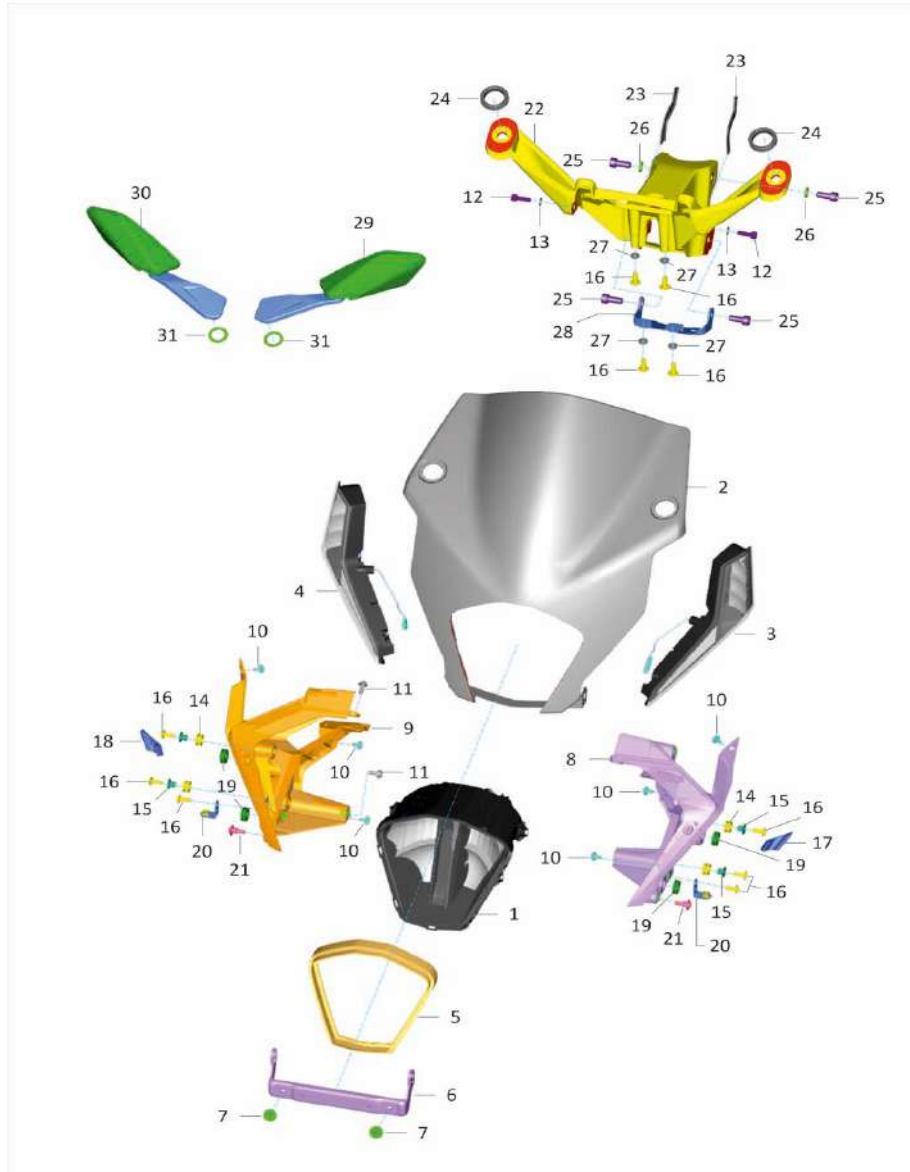

SN	Part No.	Description	QTY
1	JY401036	LAMP HEAD	1
2	JY184001	WINDSHIELD (BLK)	1
3	JY401038	INDICATOR FRONT LH	1
4	JY401039	INDICATOR FRONT RH	1
5	JY181741	BEADING LAMP HEAD	1
6	JY232829	HOLDER PLATE NUMBER FRONT	1
7	DT232804	DAMPER	2
8	JY181387	STRUCTURE FAIRING LH	1
9	JY181388	STRUCTURE FAIRING RH	1
10	LBU00113	SCREW BUTTON HEAD STEP M5X0.8	6
11	LBU00048	SCREW BUTTON HD-M6X1XL13XSTEPPED	2
12	KACF0618	BOLT SOCKET-M6X1XL18XCL 8.8XBRT	2
13	KDAB0611	WASHER PLAIN SMALL-6.5X11.5XT0.8	2
14	JP181279	GROMMET FRONT FAIRING ASSY	4
15	JP181280	COLLAR HEAD LAMP HOLDER MTG	4
16	LBU00072	SCREW BUTTON HEAD-M6X1XL 16XBRT	10
17	JY181710	DAMPER WINDSHIELD LH	1
18	JY181729	DAMPER WINDSHIELD RH	1
19	DT181265	GROMMET	4
20	JY113923	BRACKET FAIRING SIDE MIDDLE	2

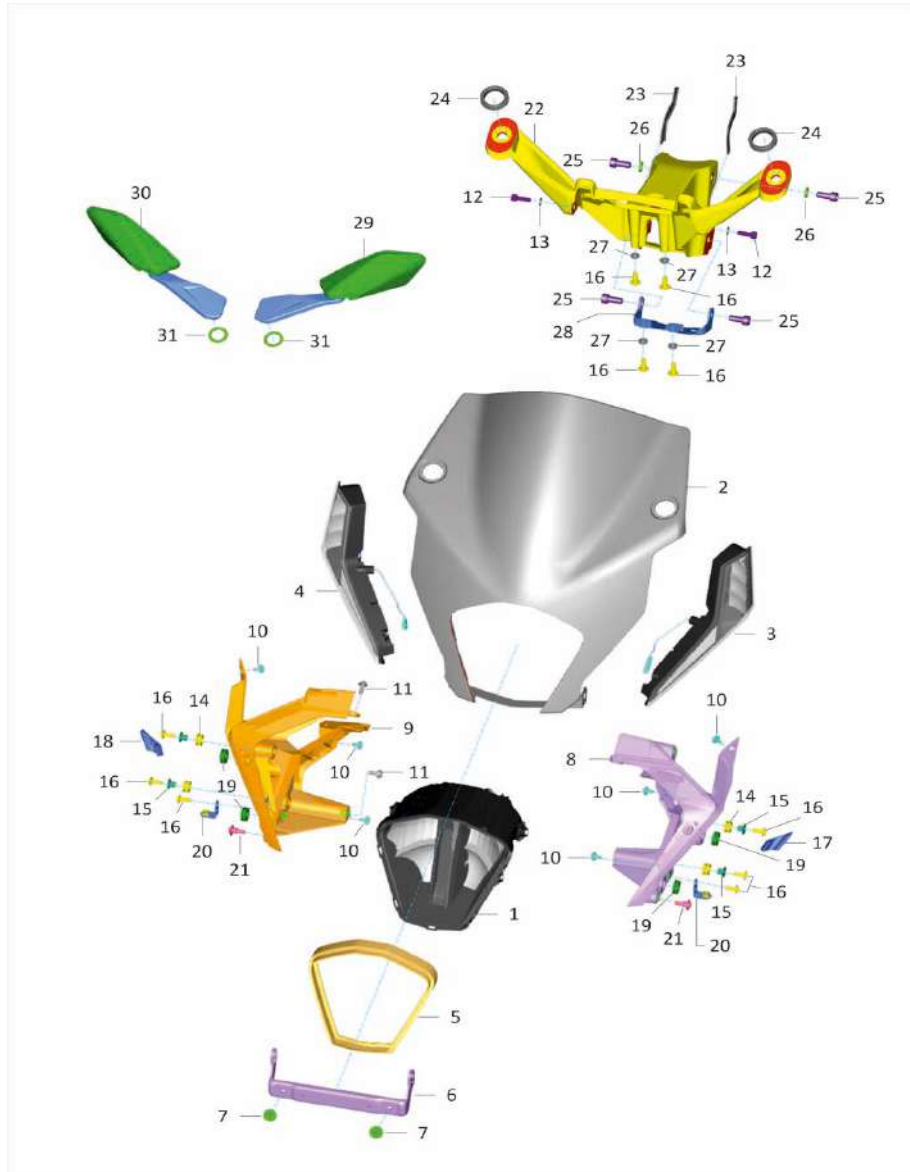

SN	Part No.	Description	QTY
21	LBU00105	SCREW BUTTON HEAD-M6X1XL 12XSTEP	2
22	JY181386	STRUCTURE FAIRING MIDDLE	1
23	JY181738	BEADING	2
24	LLA00005	GROMMET	2
25	KACA0818	BOLT MASTER KAC	4
26	LDA00034	WASHER PLAIN-ID8.2XOD 14XT 2XBLK	2
27	JG113832	COLLAR	4
28	JY181707	BRACKET ASSEMBLY FAIRING MIDDLE	1
29	JY231620	MIRROR LH	1
30	JY231621	MIRROR RH	1
31	LDA00077	WASHER PLAIN	2

RC-390-GEN2 MY-22

44. SPEEDOMETER

oemship +919495961664

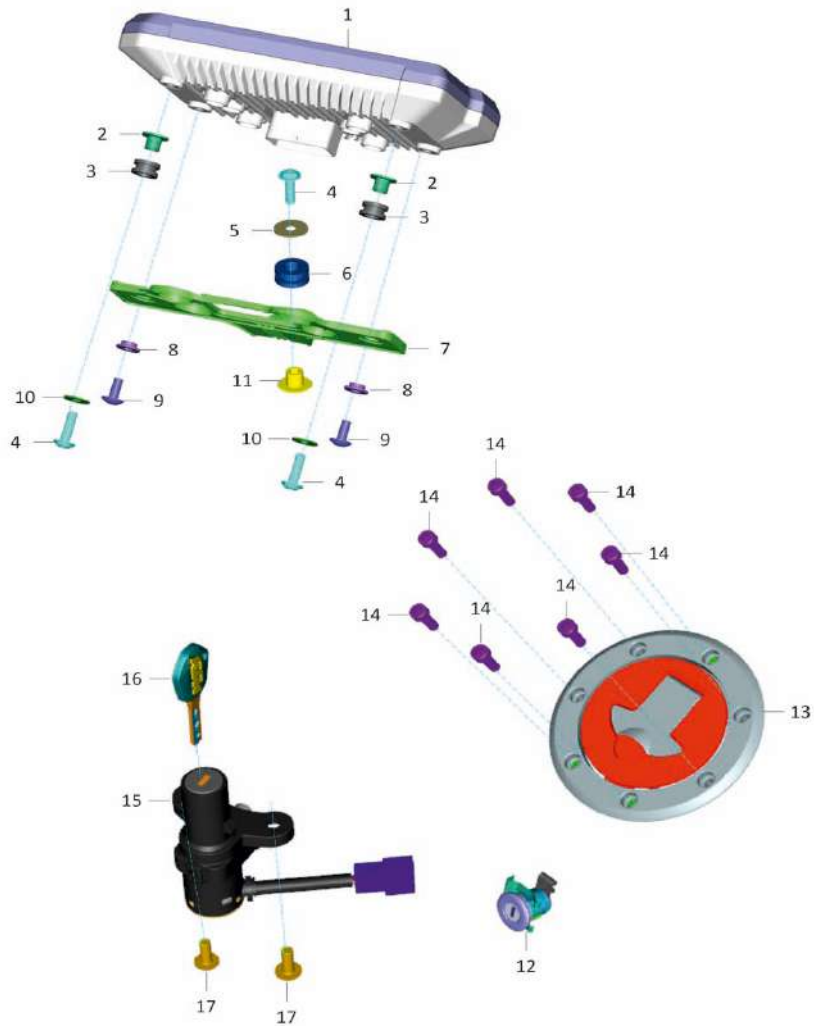

SN	Part No.	Description	QTY
1	JY402415	SPEEDOMETER	1
2	JY181740	COLLAR	2
3	JY113930	GROMMET	2
4	LBU00060	SCREW BUTTON HD-M5X0.8XL18XBLACK	3
5	JW181229	WASHER PLAIN ID5.5 X OD18 X T 1 X BL	1
6	JY171037	GROMMET TANK COVER MTG	1
7	JY181764	BRACKET SPEEDOMETER	1
8	GL181135	COLLAR	2
9	KBUF0512	SCREW TRUSS-M5X0.8XL 12XBLACK	2
10	39183911	WASHER PLAIN	2
11	JP113832	COLLAR TFT SPEEDO SMALL	1
12	JG232602	LOCK SEAT	1
13	JY171608	CAP FUEL TANK EVAP E10 MY16	1
14	LAC00039	BOLT SOCKET-M5X0.8XL15XCL10.9XBL	7
15	36JY0342	LOCK 3 IN 1 WITH CAP EVAP	1
16	JG232605	TWO TRACK KEY	1
17	LBU00114	SCREW M6X1	2

RC-390-GEN2 MY-22

45. LEG GUARD

oemship +919495961664

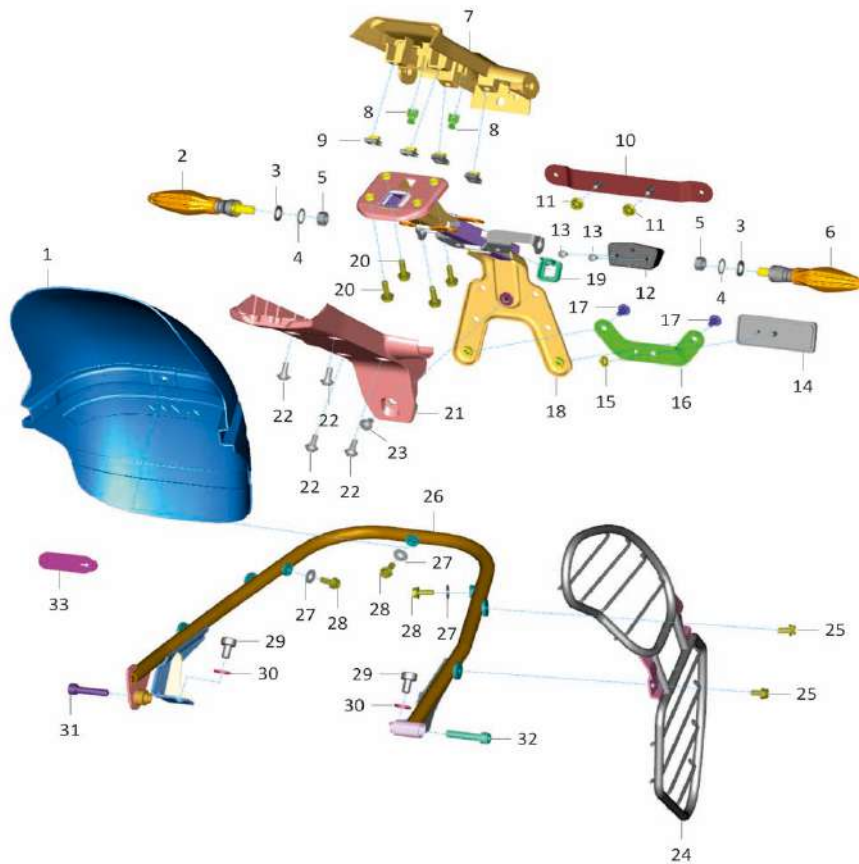

SN	Part No.	Description	QTY
1	JY181405	COVER MUD REAR	1
2	JY401025	INDICATOR REAR RH	1
3	KDAA1018	WASHER_PLAIN_SMALL	2
4	KDFB1018	WASHER TOOTHED INTERNAL	2
5	KCAD1008	NUT HEX THICK	2
6	JY401024	INDICATOR REAR LH	1
7	JY232819	COVER STRUCTURE PLATE NUMBER TOP	1
8	BF182011	METALLIC TOWER CLIP FASCIA	2
9	05161256	CLIP NUT-M6	4
10	JP232830	BRACKET PLATE NUMBER REAR	1
11	KCGK0606	NUT HEX FLANGED-M6X1XCL 4XBLACK	2
12	JG401006	NUMBER PLATE ILLUMINATION LAMP	1
13	LBR00003	SCREW TAPING PAN CROS-4X1.59XL12	2
14	JG401036	REFLECTOR REFLEX	1
15	KCGC0505	NUT HEX FLANGED	1
16	JP181407	BRACKET REFLEX REFLECTOR	1
17	KBUF0612	SCREW TRUSS-M6X1XL 12XBLACK	2
18	JY232821	STRUCTURE ASSEMBLY PLATE NUMBER	1
19	JY113933	CAP	1
20	KADA0620	BOLT FLANGED M6X1	4

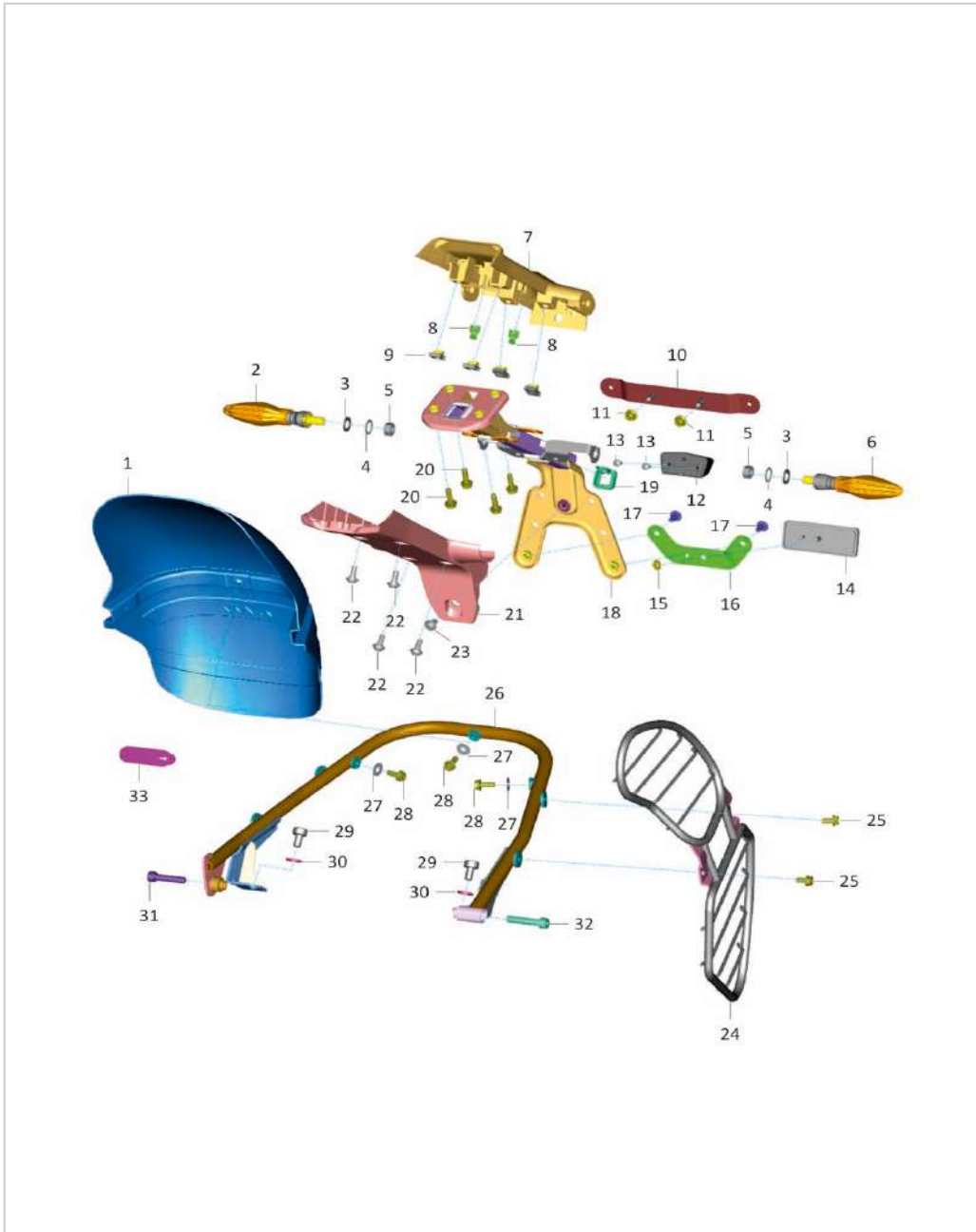

SN	Part No.	Description	QTY
21	JY232820	COVER STRUCTURE PLATE NUMBER BTM	1
22	LBU00048	SCREW BUTTON HD- M6X1XL13XSTEPPED	4
23	LBU00050	SCREW BUTTON HEAD- M6X1XL9XPRECOAT	1
24	JY231200	GUARD SAREE	1
25	KADD0612	BOLT FLANGED	2
26	JP181000	TUBE ASSEMBLY HUGGER REAR	1
27	39150811	WASHER PLAIN	3
28	LAD00077	BOLT FLANGE- M6X1XL16XBLKXPRECOAT	3
29	24171117	BOLT SOCKET M8X1.25	2
30	LDB00053	WASHER PLAIN-ID 8.5XOD 18XTHK 2	2
31	LAC00046	BOLT SOCKET-M8X1.25XL35XBRIGHT	1
32	JU231206	BOLT SOCKET M8X1.25	1
33	JY113853	RUBBER STRAP	1

SN	Part No.	Description	QTY
1	56JY3X33	STEP HOLDER LH (JY113035) BLACK MATT	1
2	56JY3Y33	STEP HOLDER RH (JY113037) BLACK MATT	1
3	LAD00038	BOLT FLANGE-M10 X 1.25 X L267XBRIGHT	1
4	JG113103	SPACER GUIDE CHAIN	1
5	JG113102	GUIDE CHAIN	1
6	LAC00072	BOLT SOCKET-M5X0.8XL 14XPRECOAT	1
7	JG113104	SPACER	1
8	JY113049	BRACKET HOSE I	1
9	JY113050	BRACKET HOSE II	1
10	KAED0608	BOLT-FLANGED-SMALL	2
11	KCGD1010	NUT HEX FLANGED	1
12	JY113057	GUARD HEEL LH REAR	1
13	JY113058	GUARD HEEL RH REAR	1
14	LAC00073	BOLT SOCKET M6X1	8
15	JY113056	BRACKET HOSE	1
16	56JY4J33	STEP HOLDER PILLON LH JY113039 BLACK MAT	1
17	56JY4K33	STEP HOLDER PILLON RH JY113041 BLACK MAT	1
18	LAC00067	BOLT SOCKET-M8X1.25XL 27XPRECOAT	4
19	JY113885	BRACKET MUFFLER	1
20	LAC00153	BOLT SOCKET-M8X1.25XL 18XPRECOAT	2

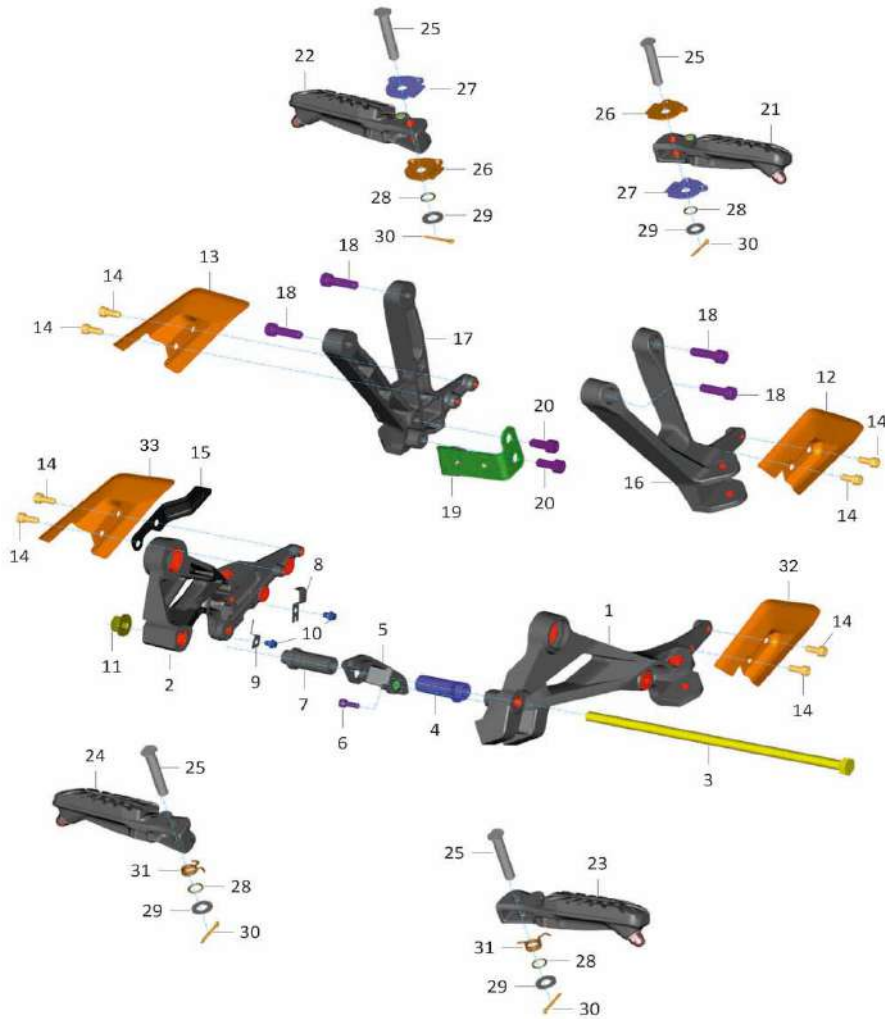

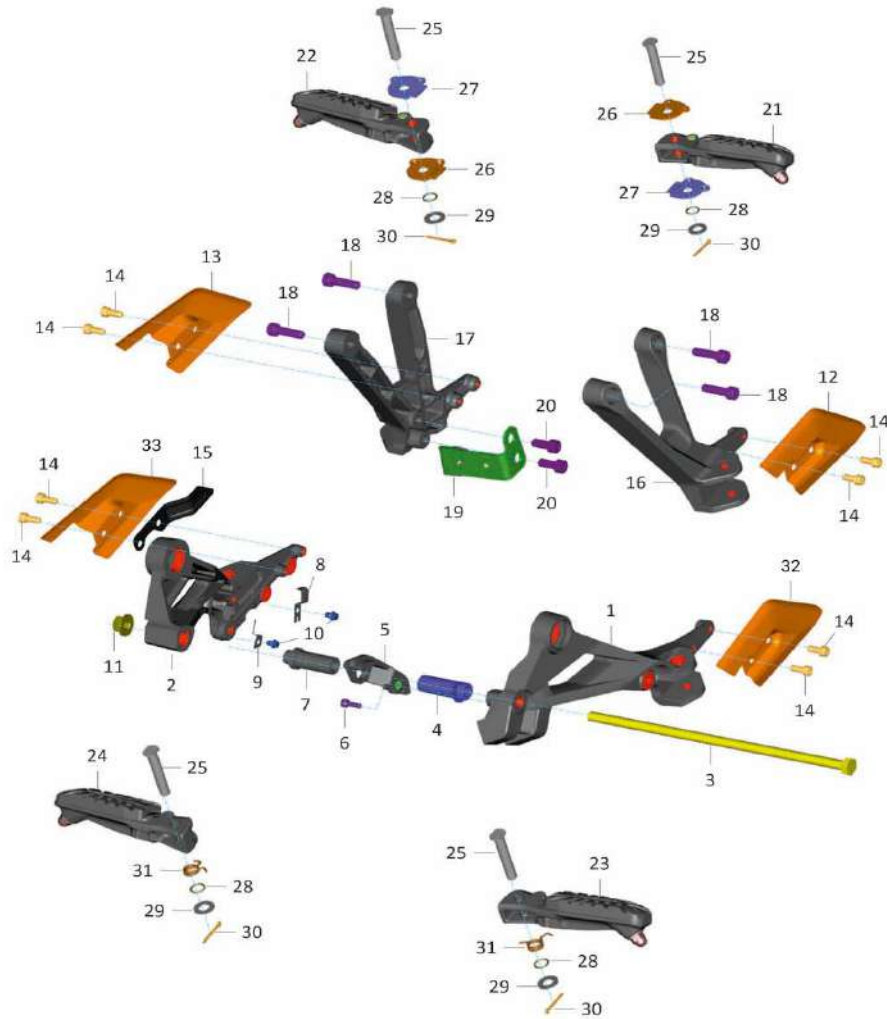

SN	Part No.	Description	QTY
21	JP113029	STEP ASSEMBLY PILLION LH	1
22	JP113030	STEP ASSEMBLY PILLION RH	1
23	JP113027	STEP ASSEMBLY RIDER LH	1
24	JP113028	STEP ASSEMBLY RIDER RH	1
25	JL113037	PIN CLEVIS DIA 8	4
26	JY113020	PLATE LOCK UPPER	2
27	JY113021	PLATE LOCK LOWER	2
28	30141031	RING O	4
29	KDAA0816	WASHER_PLAIN_SMALL	4
30	KHAC2518	PIN COTTER-DIA. 2.5XL 18	4
31	JP113035	SPRING TORSION	2
32	JY113054	GUARD HEEL LH FRONT	1
33	JY113055	GUARD HEEL RH FRONT	1