

390-DUKE-GEN3 MY-23

## 390-DUKE-GEN3 MY-23

### 1. CRANKCASE RH

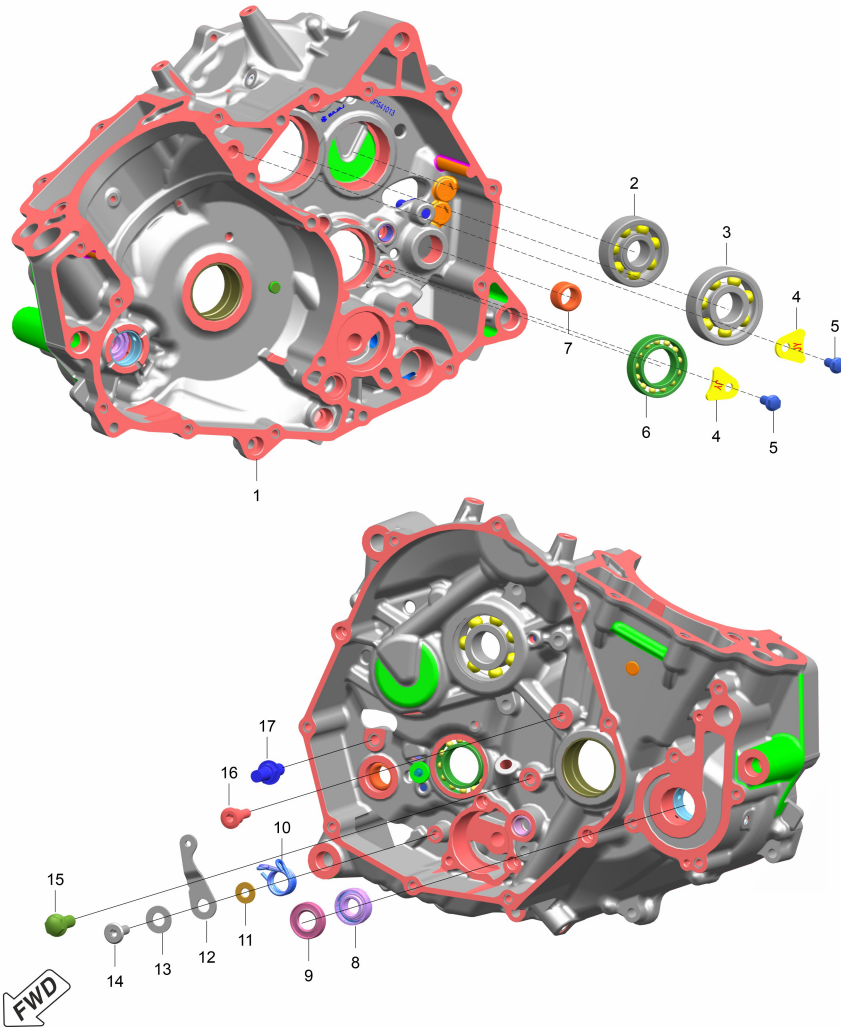

SN	Part No.	Description	QTY
1	36JP0130	Crankcase Assembly RH 390	1
2	LPB00019	Bearing Ball Id17Xod47Xt14Xc3L	1
3	39186420	Ball Bearing-20X52X15	1
4	JY541047	Stopper I/P Shaft Bearing	2
5	AA101437	Bolt Flanged M6X1	2
6	39260120	Bearing Ball	1
7	39256220	Needle Roller Brg.	1
8	JL601010	Water Seal_Double Lip	1
9	JG601007	Seal Oil	1
10	JP561223	Spring Torsion	1
11	LDB00050	Washer Plain-Id 6Xod 14Xthk 1.2	1
12	JG561223	Stopper Drum	1
13	JG561205	Washer Drum Stopper	1
14	JG561204	Bolt Stopper Drum	1
15	LAE00001	Bolt Flanged-M8X1.25X120Xprecoat	1
16	DH101392	Bolt Socket-M6X1X1 24Xprecoat	1
17	DP101191	Bolt Shifter	1

## 390-DUKE-GEN3 MY-23

## 2. CRANKCASE LH

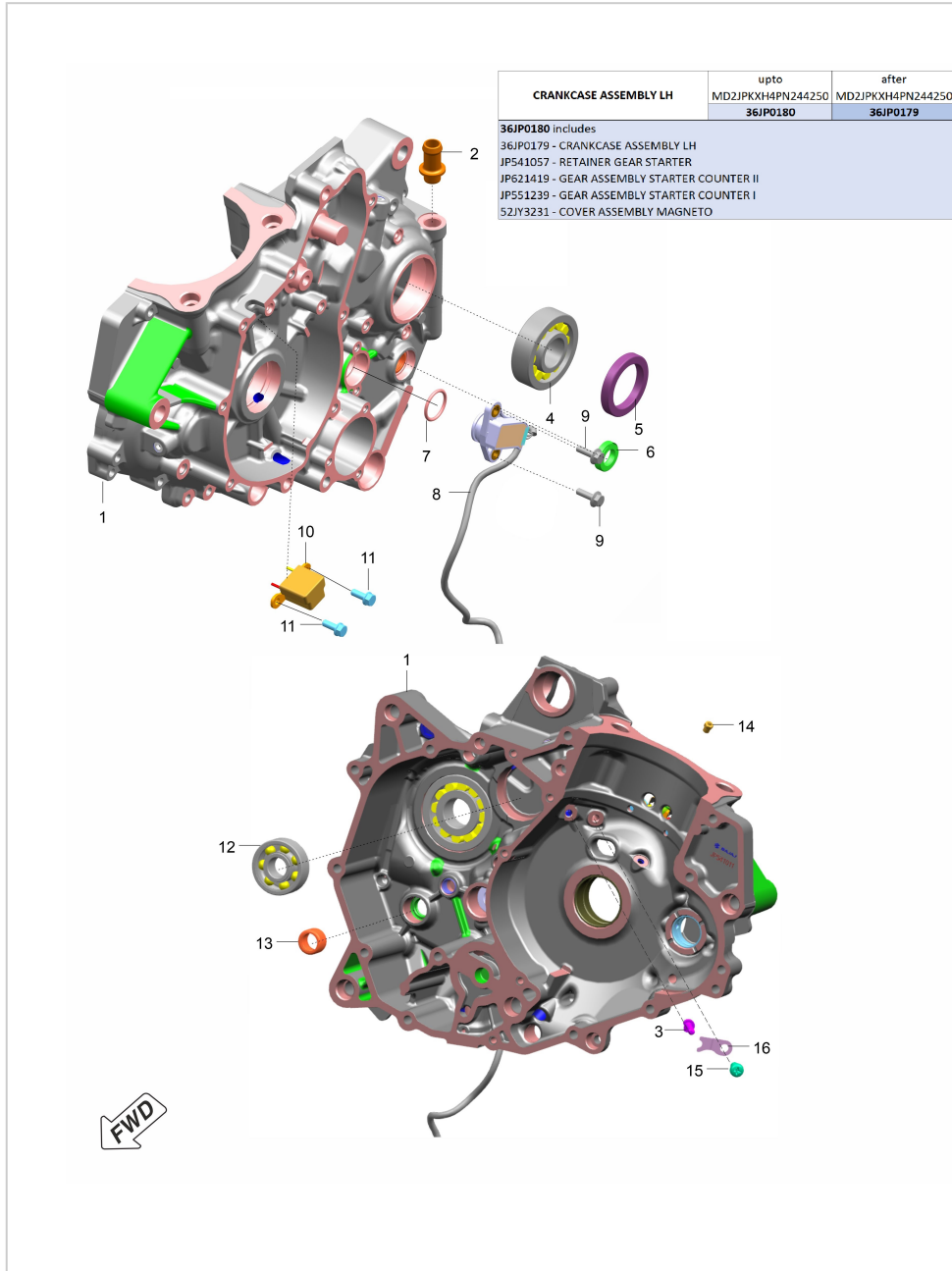

SN	Part No.	Description	QTY
1	36JP0180 pre-cutoff / 36JP0179 post-cutoff	CRANKCASE ASSY LH 390 (cutoff VIN MD2JPKXH4PN244250)	1
2	JY541077	PIPE BREATHER	1
3	JY541007	NOZZLE JET OIL	1
3	JG351024	SENSOR ASSEMBLY PICK UP	1
4	JP551013	BEARING ROLLER	1
5	JP541037	SEAL OIL	1
6	39104319	SEAL - OIL	2
7	KJAA2024	O RING	1
8	JP351805	SENSOR INDICATOR GEAR	1
9	JN181033	BOLT FLANG-M5X0.8XL16XBXPPECOAT	1
10	JG351012	SENSOR PICK UP	1
11	LAE00010	BOLT FLANGED M5X0.8	2
12	LPB00020	BEARING BALL ID15XOD42XT13XC3L	1
13	39256220	NEEDLE ROLLER BRG.	1
14	JG541074	OIL NOZZLE	1
15	LBB00012	SCREW PAN CROSS-M6X1XL10XPPECOAT	1
16	JY541054	PLATE STOPPER	1

### 390-DUKE-GEN3 MY-23

### 3. CLUTCH COVER

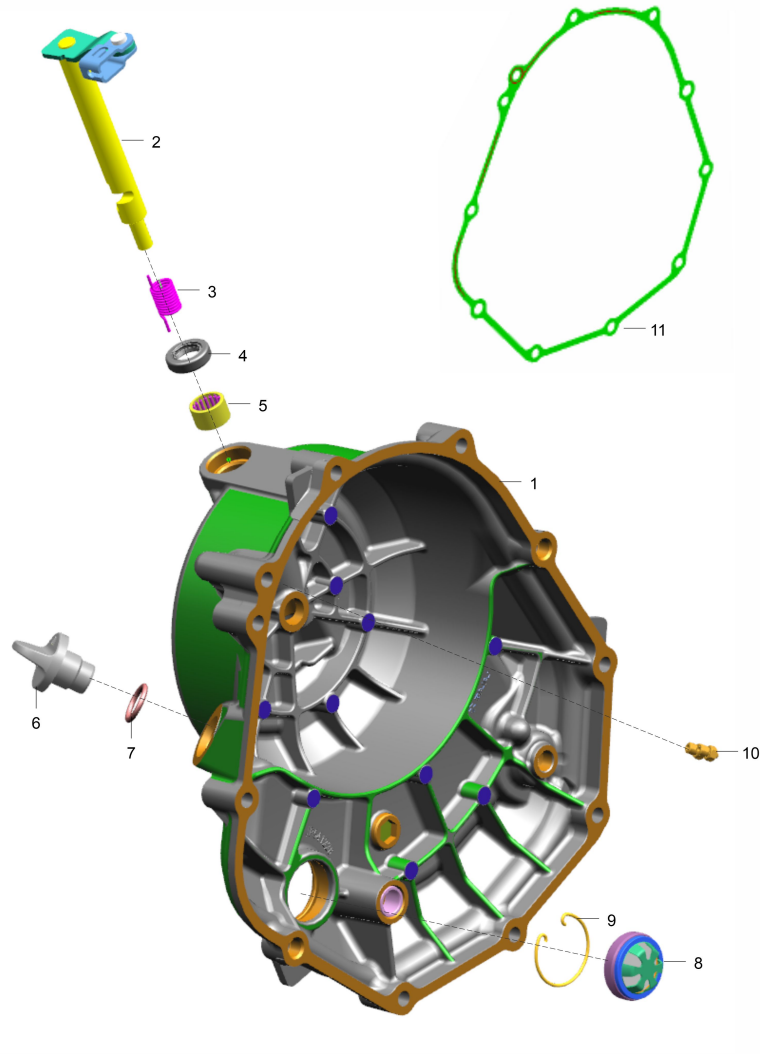

SN	Part No.	Description	QTY
1	JP541228	Cover Clutch	1
2	JP551410	Shaft Clutch	1
3	PD541264	Spring Torsion	1
4	39104119	Seal Oil	1
5	39199020	Bearing Needle	1
6	JG541230	Cap Oil Filling	1
7	KJAA1424	O Ring	1
8	JZ541268	Window Gauge Oil	1
9	JZ541269	Circlip	1
10	JG541021	Nozzle Jet Oil	2
11	JP541235	Gasket Cover Clutch	1



### 390-DUKE-GEN3 MY-23

### 4. BALANCER SHAFT

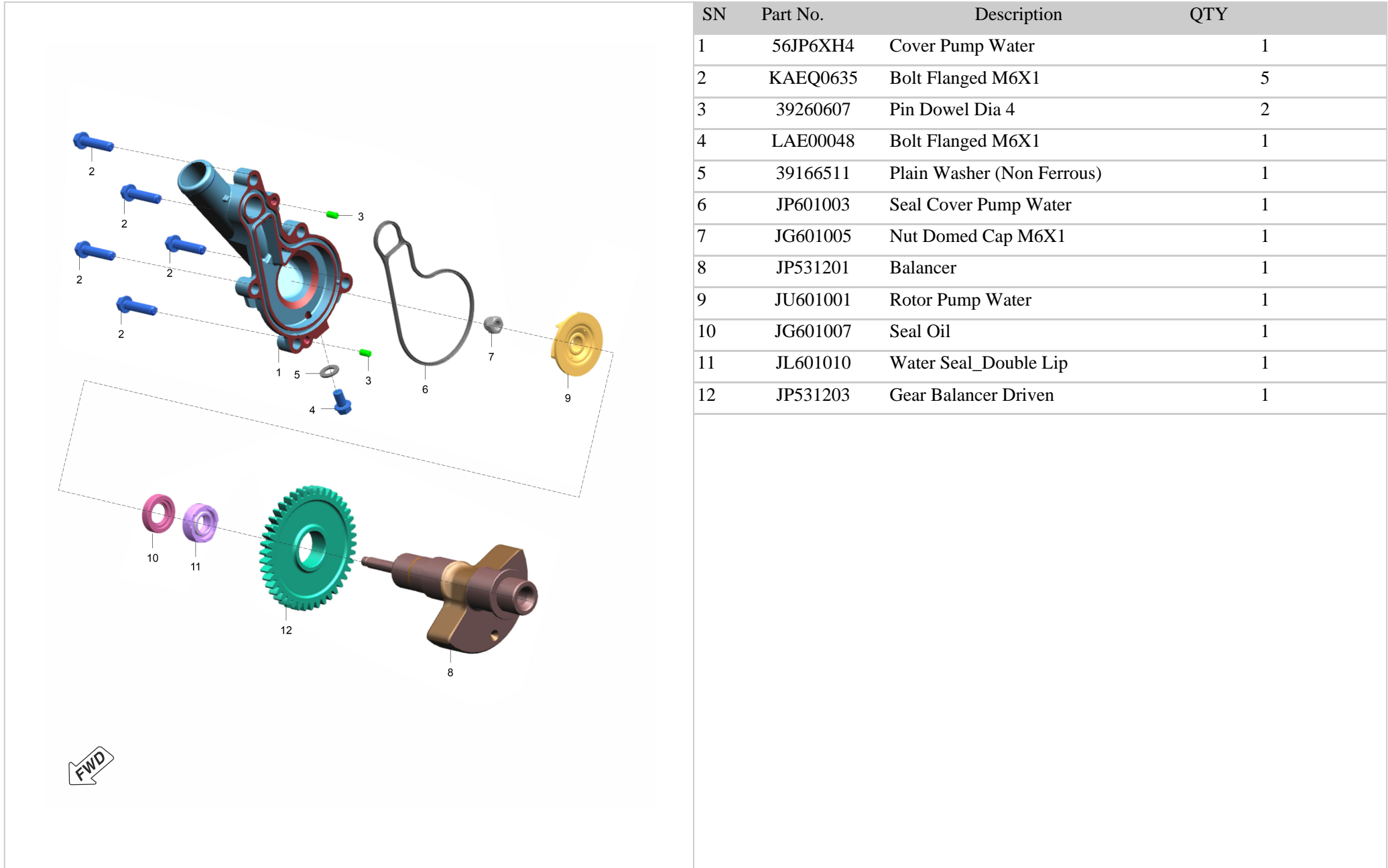

SN	Part No.	Description	QTY
1	56JP6XH4	Cover Pump Water	1
2	KAEQ0635	Bolt Flanged M6X1	5
3	39260607	Pin Dowel Dia 4	2
4	LAE00048	Bolt Flanged M6X1	1
5	39166511	Plain Washer (Non Ferrous)	1
6	JP601003	Seal Cover Pump Water	1
7	JG601005	Nut Domed Cap M6X1	1
8	JP531201	Balancer	1
9	JU601001	Rotor Pump Water	1
10	JG601007	Seal Oil	1
11	JL601010	Water Seal_Double Lip	1
12	JP531203	Gear Balancer Driven	1

### 390-DUKE-GEN3 MY-23

### 5. CYLINDER PISTON

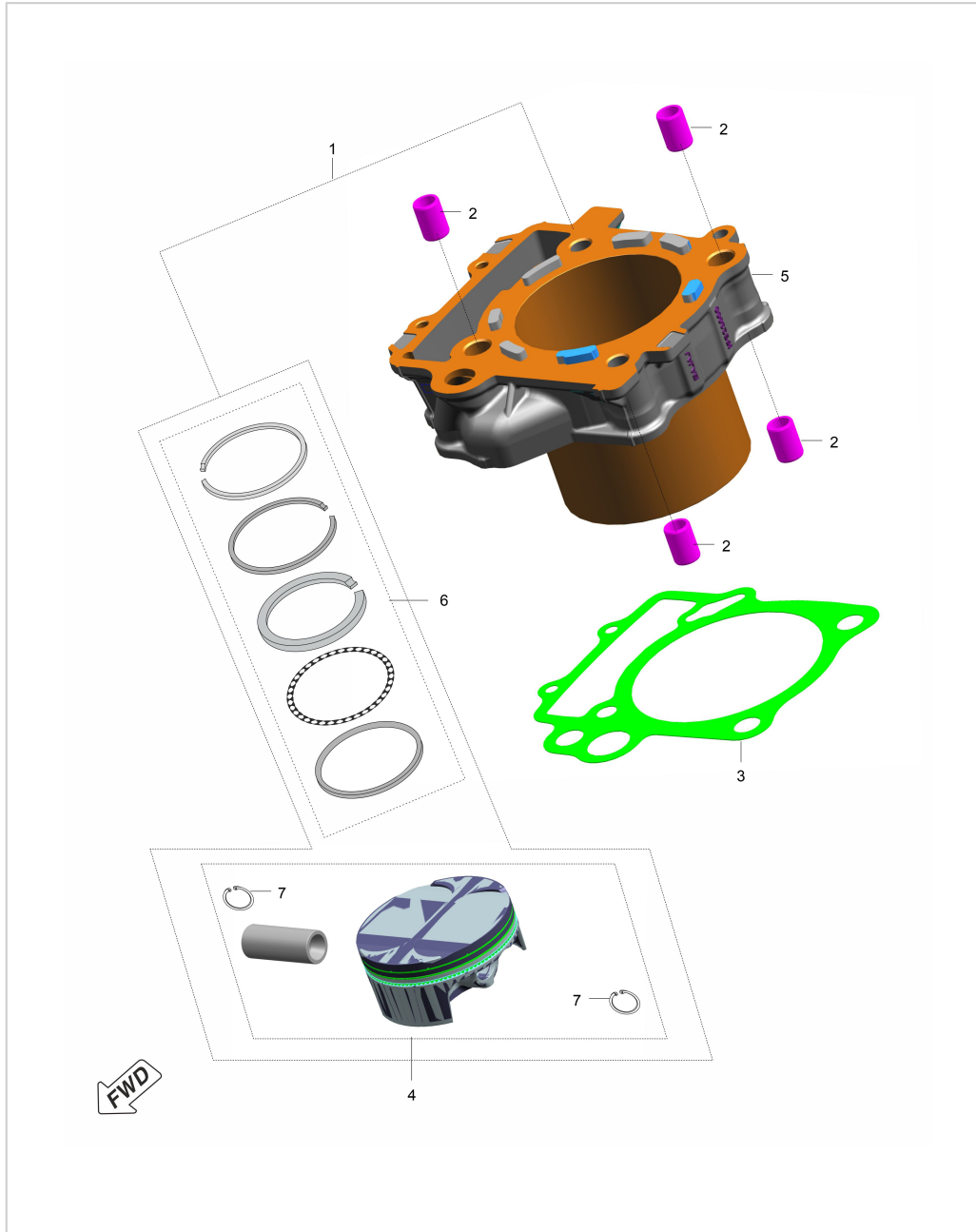

SN	Part No.	Description	QTY
1	36JP0135	KIT CYLINDER BLOCK PISTON ASLY	1
2	39218106	PIN DOWEL DIA 14	4
3	JP521001	GASKET BLOCK CYLINDER	1
4	JY521214	PISTON ASSLY CPL	1
5	52JP2277	BLOCK CYLINDER	1
6	36JY0003	KIT PISTON RING	1
7	JY521220	Ring - Snap	2

## 390-DUKE-GEN3 MY-23

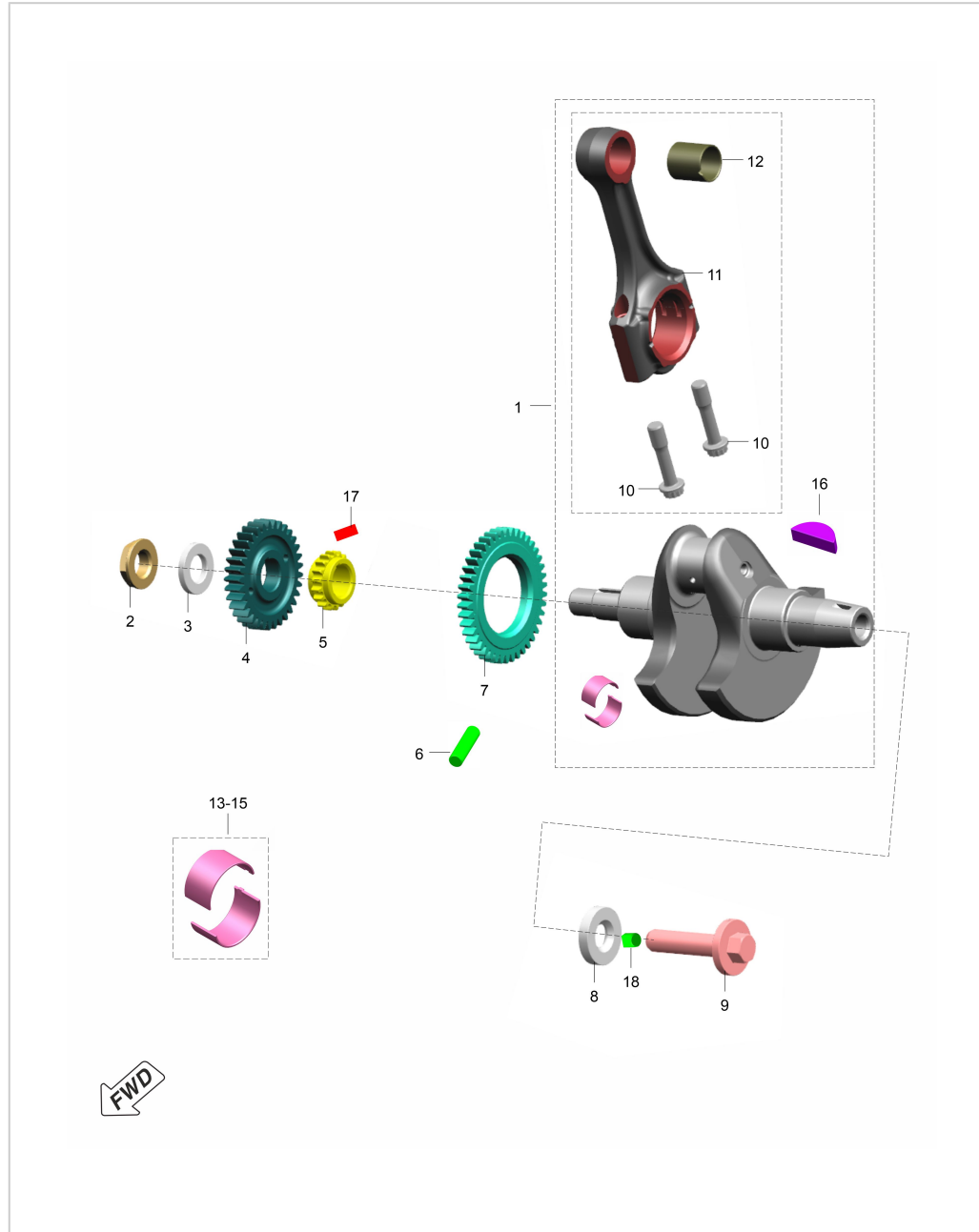

## 6. CRANKSHAFT

SN	Part No.	Description	QTY
1	JP531000	Assembly Crankshaft	1
2	LCG00002	NUT HEX FLANGED M16X1.5	1
3	LDA00072	Washer Plain	1
4	JP551200	Gear Primary Drive	1
5	JY531026	Sprocket Crankshaft	1
6	JY541023	Bush Crankshaft	2
6	39099906	Pin Parallel	3
7	JP531202	Gear Balancer Drive	1
8	LDB00105	Washer Plain	1
9	LAD00254	Bolt Banjo M12X1.5	1
10	LAD00251	Bolt Hexalobular Flanged M9X1	2
11	JP531004	Conrod	1
12	JY531046	Bush Piston Pin	1
13	YJP89057	Bush Metallic	1
13	39099906	Pin Parallel	3
14	YJP89058	Bush Metallic Green	1
14	YJP89057	Bush Metallic	1
15	YJP89059	Bush Metallic Blue	1
15	YJP89058	Bush Metallic Green	1
16	KFAB4050	KEY WOODRUFF	1
16	YJP89059	Bush Metallic Blue	1
17	LFB00001	KEY SUNK-WD4XHT4XL12XPHOSPHATISE	1
18	PD531053	NOZZLE	1



## 390-DUKE-GEN3 MY-23

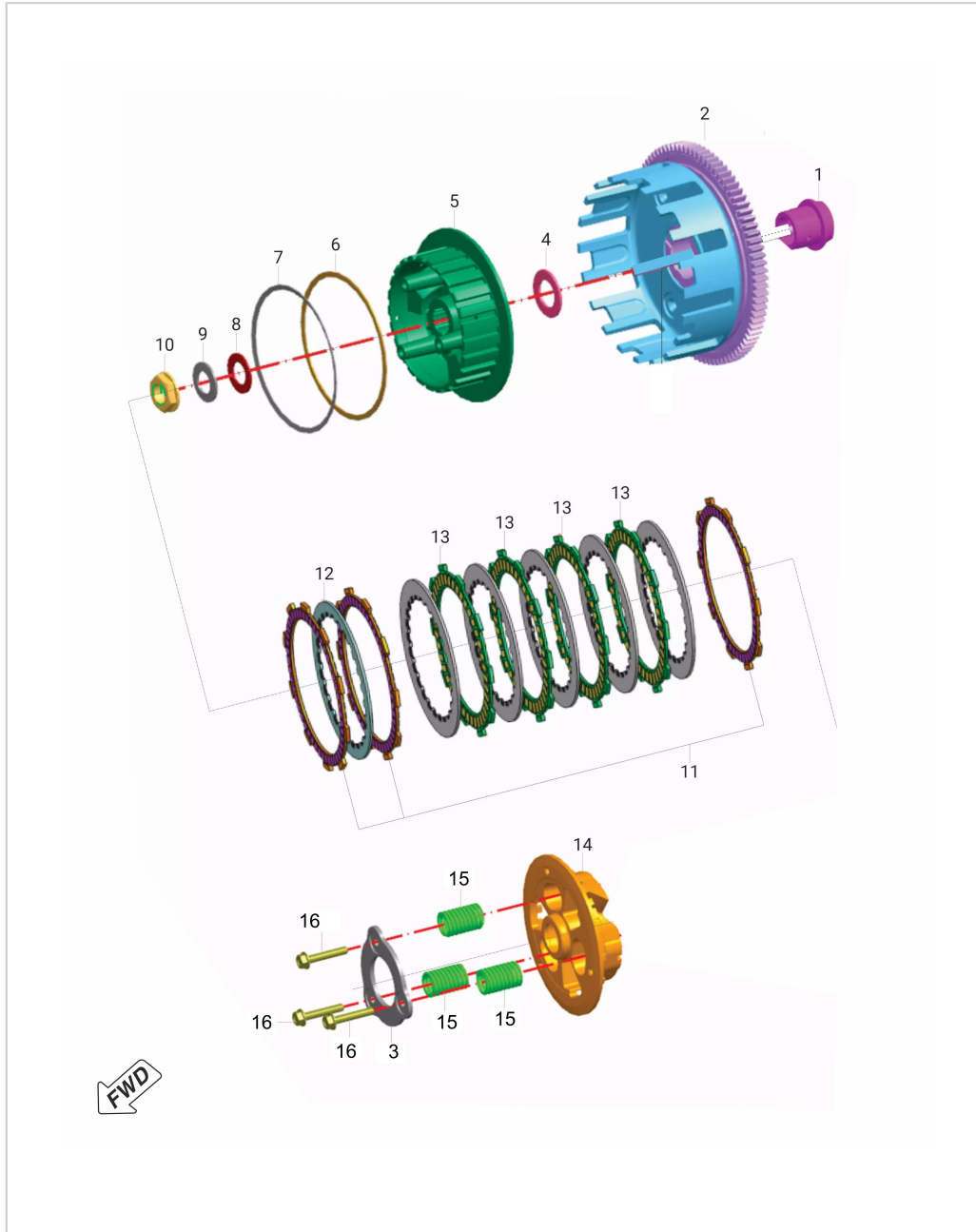

## 7. CLUTCH

SN	Part No.	Description	QTY
1	JP551407	COLLAR	1
2	JP551404	HOUSING ASSEMBLY CLUTCH	1
3	JY551443	PLATE STOPPER	1
4	JY551403	CLUTCH WASHER	1
5	YTA02037	Hub Clutch	1
6	JY551442	SPRING SEAT JUDDER	1
7	JY551441	SPRING JUDDER	1
8	JY551019	WASHER PLAIN	1
9	DG101275	WASHER CONICAL	1
10	LCG00009	NUT HEX FLANGED M16X1.5 LH	1
11	36JP0148	Kit Friction plate 390	1
12	JY551437	PLATE B CLUTCH	1
13	JY551436	PLATE A CLUTCH	4
14	YTA02039	CLUTCH WHEEL	1
15	YTA02040	SPRING CLUTCH	1
16	LAD00166	BOLT FLANGED-M6X1XL35XCL 8.8XBRT	3

### 390-DUKE-GEN3 MY-23

### 8. TRANSMISSION I - MAIN SHAFT (INPUT SHAFT)

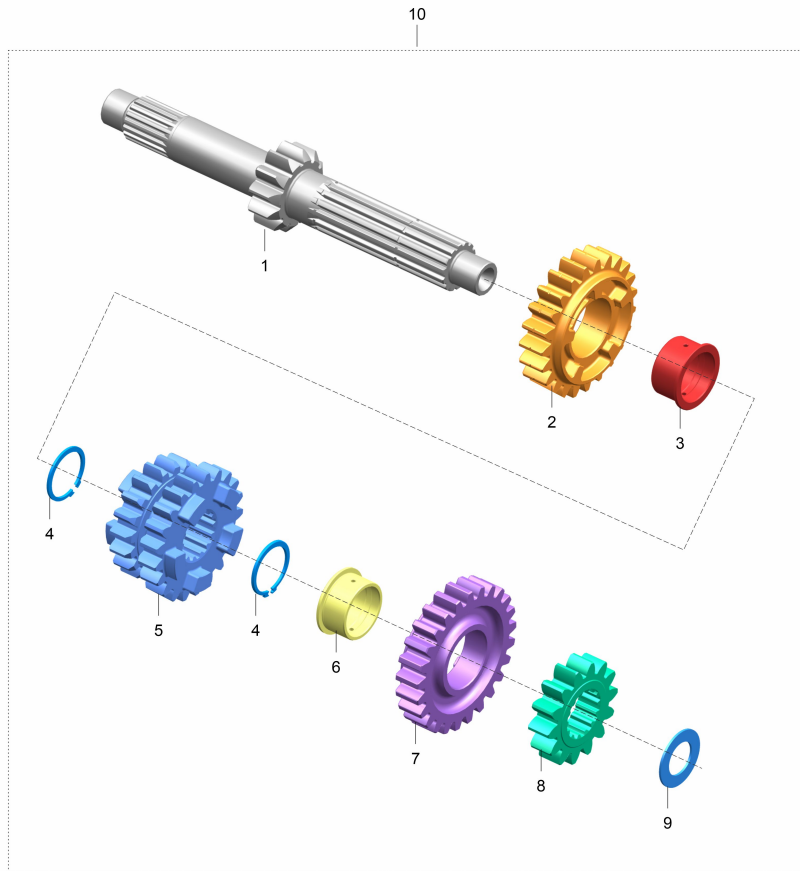

SN	Part No.	Description	QTY
1	JP551001	SHAFT INPUT	1
2	JP551203	GEAR FIFTH DRIVE	1
3	JP551004	BUSH FIFTH DRIVE	1
4	JY551214	CIRCLIP EXTERNAL I/P SHAFT	2
5	JP551202	GEAR THIRD-FOURTH DRIVE	1
6	JP551005	BUSH	1
7	JP551204	GEAR SIXTH DRIVE	1
8	JY551228	GEAR 2ND DRIVE	1
9	JY551215	WASHER PLAIN	1
10	JP551000	SHAFT ASSEMBLY INPUT	1

### 390-DUKE-GEN3 MY-23

### 9. TRANSMISSION II - COUNTER SHAFT (OUTPUT SHAFT)

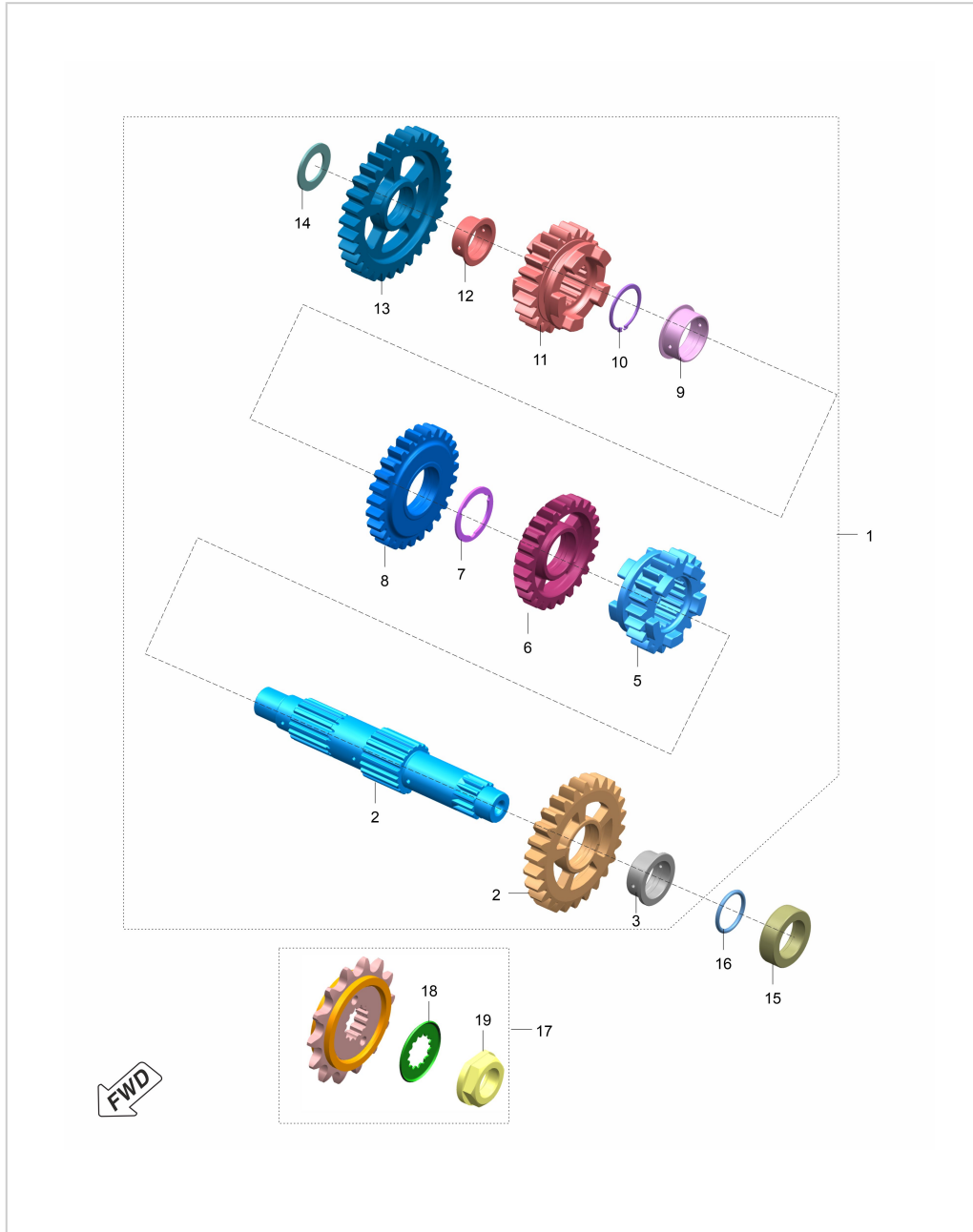

SN	Part No.	Description	QTY
1	JP551008	ASSEMBLY SHAFT OUTPUT	1
2	JP551003	SHAFT OUTPUT	1
3	JP551205	GEAR SECOND DRIVEN	1
4	JP551006	BUSH SECOND DRIVEN	1
5	JP551209	GEAR SIXTH DRIVEN	1
6	JP551207	GEAR FOURTH DRIVEN	1
7	TA551018	WASHER PLAIN	1
8	JP551206	GEAR THIRD DRIVEN	1
9	JP551007	BUSH THIRD DRIVEN	1
10	JY551218	CIRCLIP EXTERNAL	1
11	JP551208	GEAR FIFTH DRIVEN	1
12	JY551205	BUSH	1
13	JY551232	GEAR 1ST DRIVEN	1
14	LDB00085	WASHER PLAIN	1
15	JP551009	COLLAR SPROCKET	1
16	39101421	O RING (ID20.8*2.4)	1
17	JY551240	SPROCKET DRIVE	1
18	JP551223	WASHER	1
19	LCG00033	NUT HEX FLANGED M18X1.5	1

### 390-DUKE-GEN3 MY-23

### 10. SHIFTING MECHANISM - DRUM GEAR SHIFT

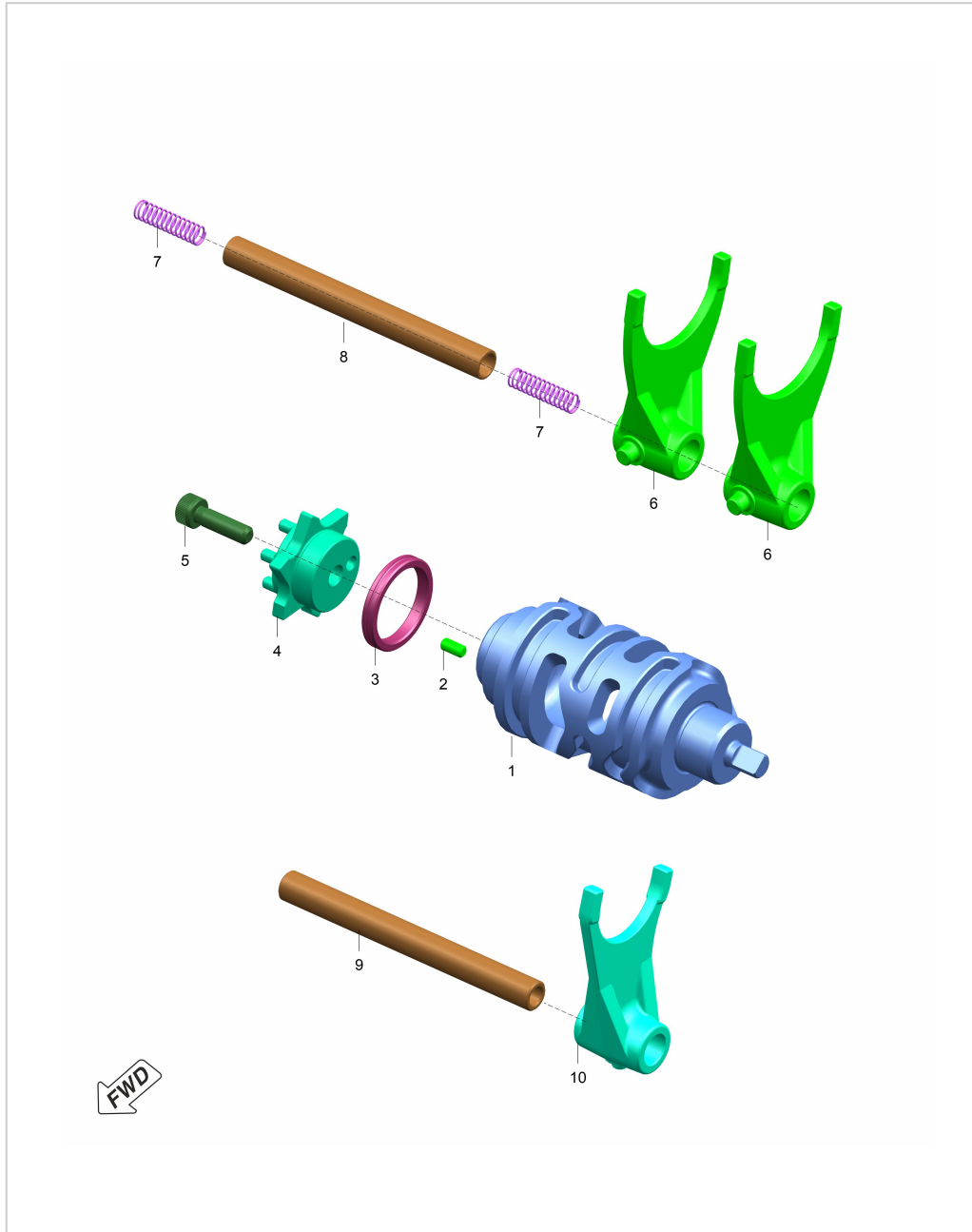

SN	Part No.	Description	QTY
1	JP561000	DRUM GEAR SHIFT	1
2	39260607	PIN DOWEL DIA 4	1
3	JG561010	SPACER-GUIDE GEAR SHIFT	1
4	JP561203	GUIDE GEAR SHIFT	1
5	DH101389	BOLT SOCKET-M6X1XL 20XCL 12.9	1
6	JP561002	FORK GEAR SHIFT OUTPUT	2
7	JY541039	SPRING	2
8	JF561001	SHAFT OUTPUT FORK SHIFT	1
9	JY561004	SHAFT INPUT GEAR SHIFT FORK	1
10	JP561001	FORK GEAR SHIFT INPUT	1



## 390-DUKE-GEN3 MY-23

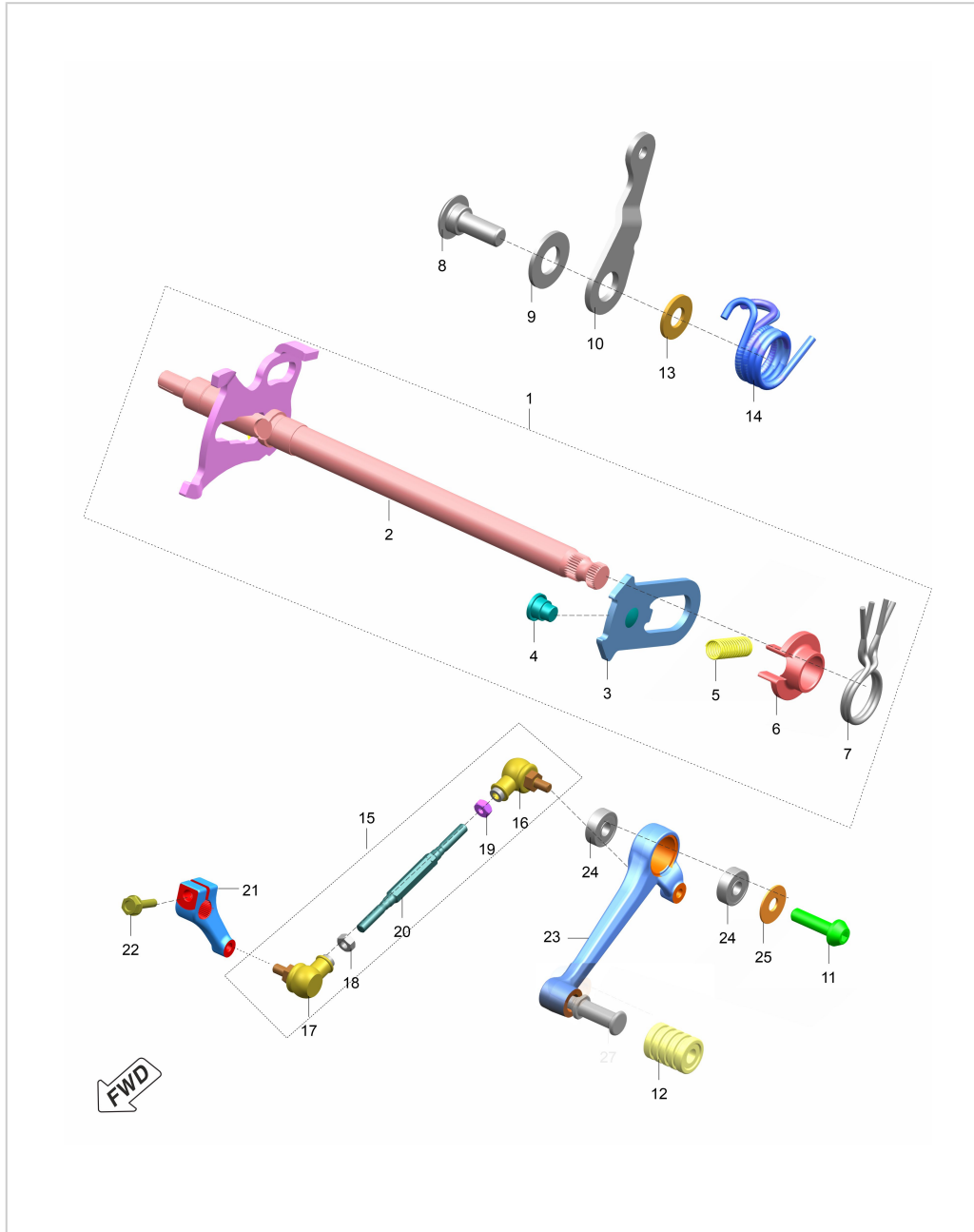

## 11. SHIFTING MECHANISM - LEVER GEAR SHIFT

SN	Part No.	Description	QTY
1	JP561204	ASSEMBLY LEVER GEAR SHIFT	1
2	JP561205	SHAFT ASSEMBLY GEAR SHIFT	1
3	JG561207	PAWL	1
4	JG561213	PIVOT PIN-PAWL	1
5	JG561215	COMPRESSION SPRING	1
6	JG561217	BUSH-TORSION SPRING	1
7	JP561225	SPRING TORSION	1
8	JG561204	BOLT STOPPER DRUM	1
9	JG561205	WASHER DRUM STOPPER	1
10	JG561223	STOPPER DRUM	1
11	JY113025	BOLT CHANGE LEVER	1
12	JG113010	DAMPER CHANGE LEVER	1
13	LDB00050	WASHER PLAIN-ID 6XOD 14XTHK 1.2	1
14	JP561223	SPRING TORSION	1
15	JP561406	ROD ASSEMBLY TIE	1
16	JG113048	JOINT BALL LH	1
17	JG113049	JOINT BALL RH	1
18	KCAK0605	NUT HEX THICK-M6X1XHT 5XBLACK	1
19	LCA00026	NUT HEX M6X1 LH	1
20	JP561408	ROD TIE	1

### 390-DUKE-GEN3 MY-23

### 11. SHIFTING MECHANISM - LEVER GEAR SHIFT

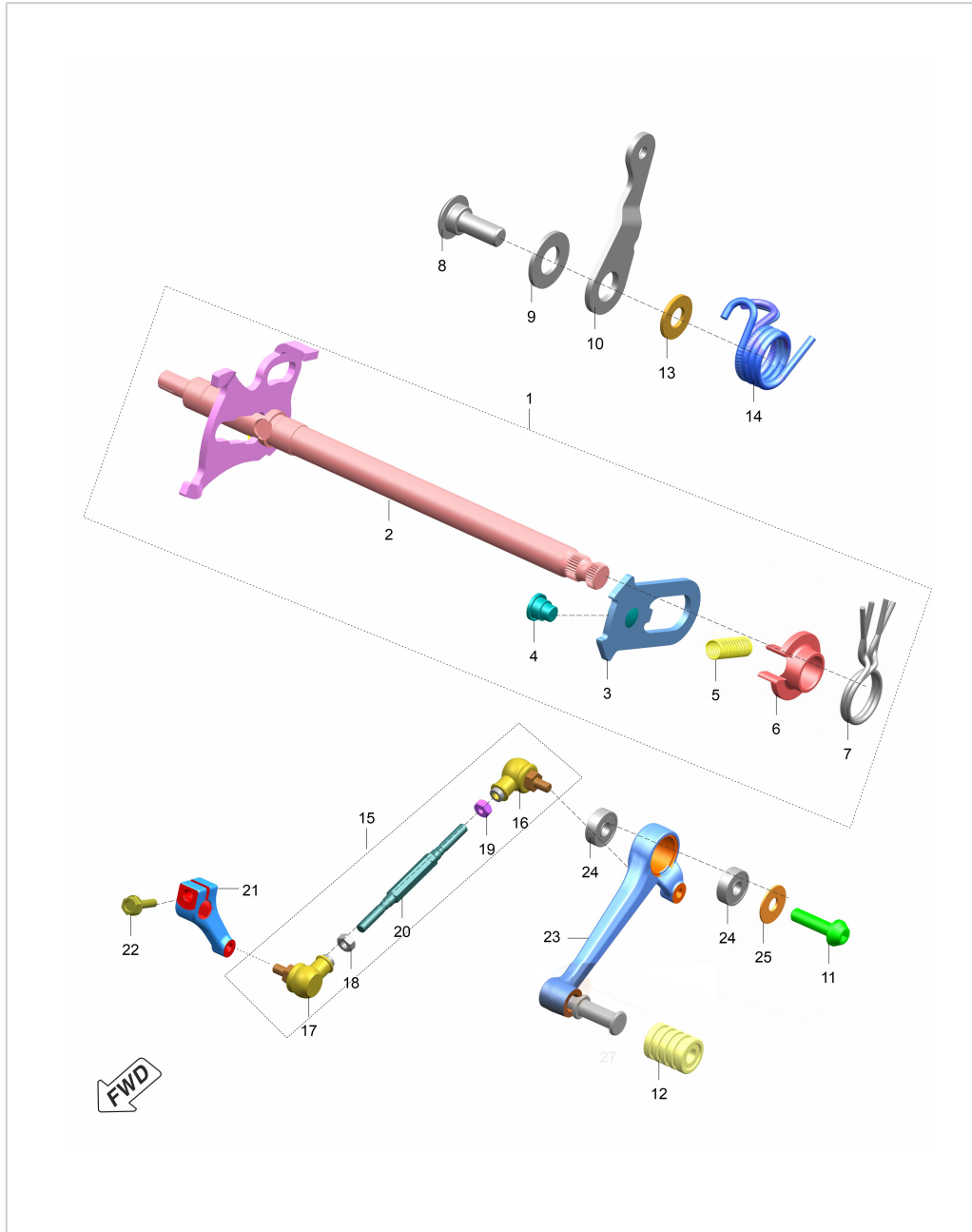

SN	Part No.	Description	QTY
21	JP561409	ARM CHANGE	1
22	LAD00278	BOLT FLANGED M6X1	1
23	JP561405	LEVER ASSLY CHANGE	1
24	JG113061	BEARING CHANGE LEVER	2
25	JY113015	WASHER CHANGE LEVER	1

## 390-DUKE-GEN3 MY-23

## 12. RADIATOR ASSEMBLY

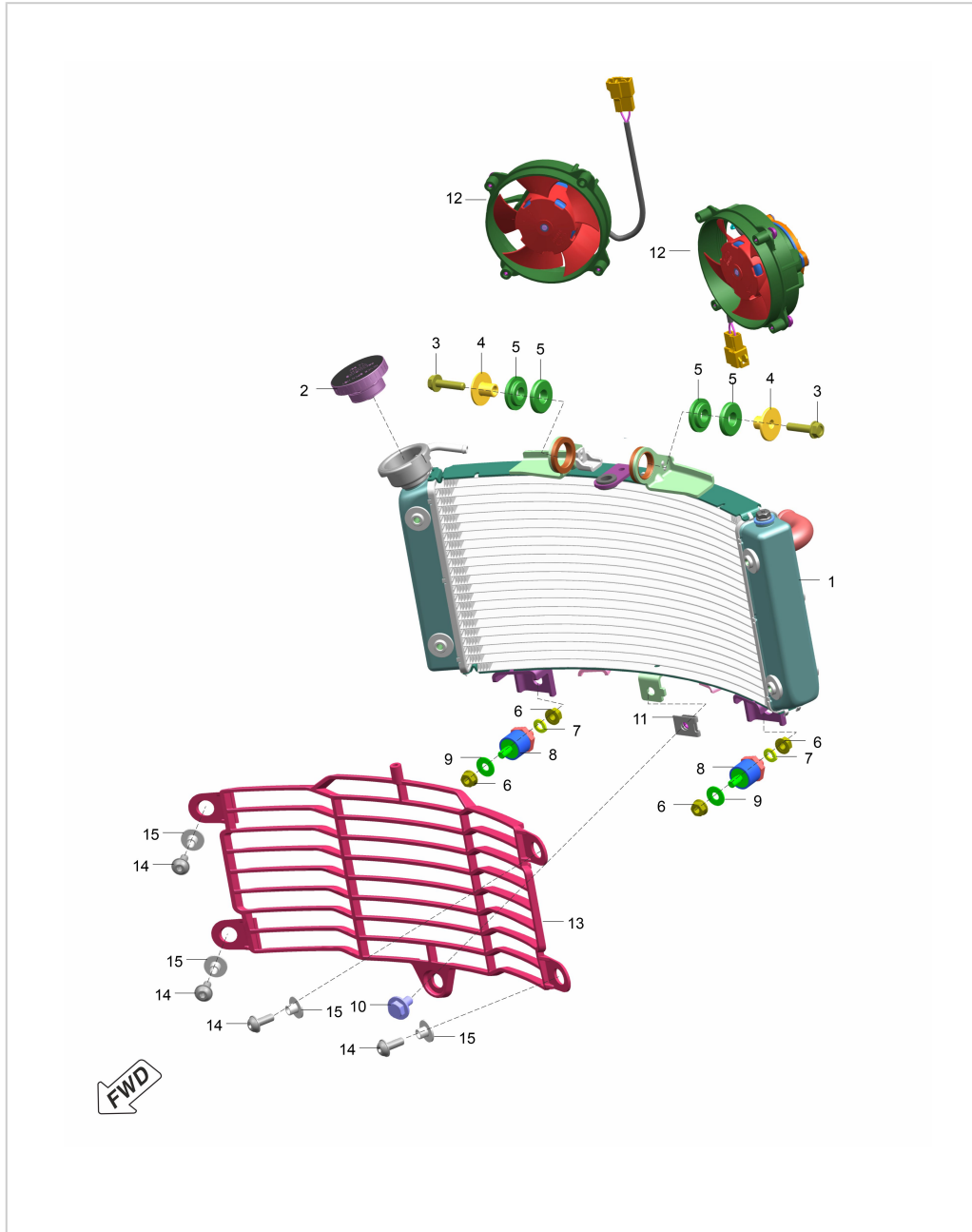

SN	Part No.	Description	QTY
1	JP601249	RADIATOR	1
2	JG601235	PRESSURE CAP RADIATOR	1
3	KADD0625	BOLT FLANGED M6X1	2
4	JP601264	COLLAR	2
5	JP601263	GROMMET	4
6	LCG00029	NUT HEX FLANGED M6X1	4
7	KDDB0612	WASHER SPRING THIN	2
8	JP601217	RUBBER DAMPER RADIATOR MOUNTING	2
9	LDB00072	WASHER PLAIN-ID6.5XOD16XTHK1XBLK	2
10	JG181255	BOLT FLANGED STEP M6X1	1
11	JG591088	CLIP NUT M6	1
12	JP601400	FAN RADIATOR	2
13	JP181753	SHROUD RADIATOR	1
14	LAC00054	BOLT SOCKET-M6X1XL16XBLKXFL.HEAD	4
15	PA181352	SLEEVE	4

### 390-DUKE-GEN3 MY-23

### 13. COOLING SYSTEM

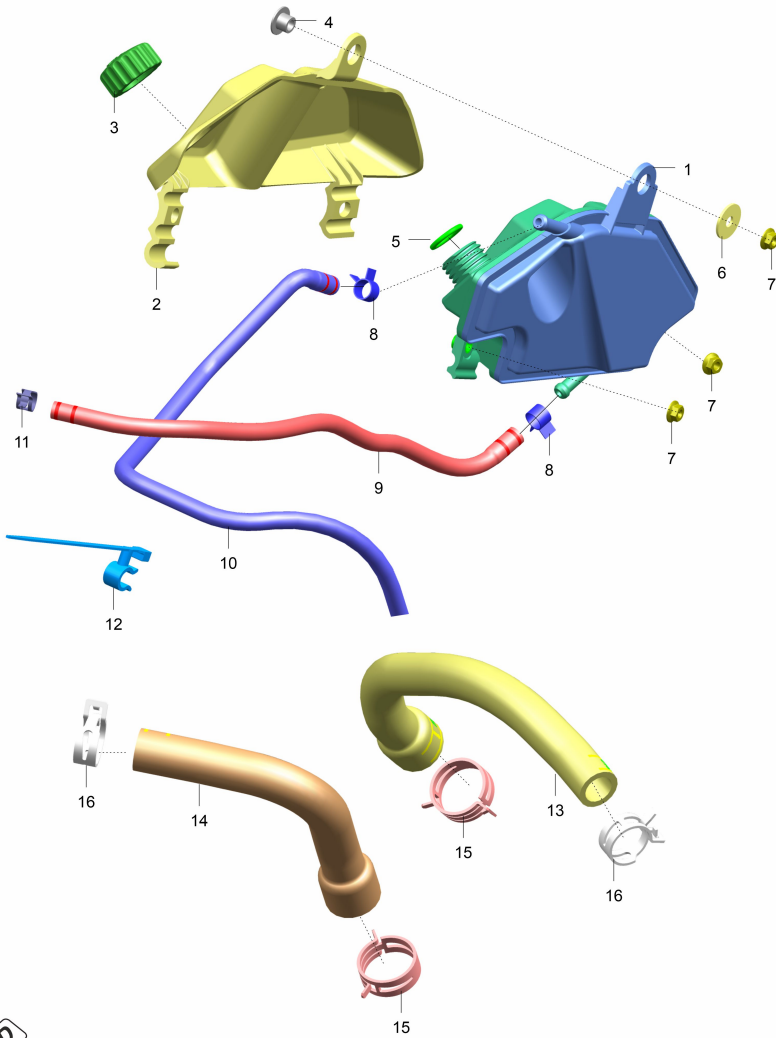

SN	Part No.	Description	QTY
1	JP601253	TANK EXPANSION	1
2	JP601266	COVER TANK EXPANSION	1
3	JG601211	CAP EXPANSION TANK	1
4	JL601231	SLEEVE COWL MOUNTING	1
5	JG601230	EXPANSION TANK O RING	1
6	LDA00018	WASHER 6.2X20X1.5	1
7	KCGD0505	NUT HEX FLANGED-M5X0.8	3
8	JG171029	CLAMP	2
9	JP601261	PIPE COOLANT	1
10	JP601260	PIPE DRAIN	1
11	JL171101	CLAMP BAND SPRING	1
12	JG601257	STRAP-CLIP SWIVEL	1
13	JP601255	PIPE COOLANT	1
14	JP601256	PIPE COOLANT	1
15	JL601221	CLAMP	1
16	JG601234	CLAMP DIA 23	1

### 390-DUKE-GEN3 MY-23

### 14. VALVE DRIVE

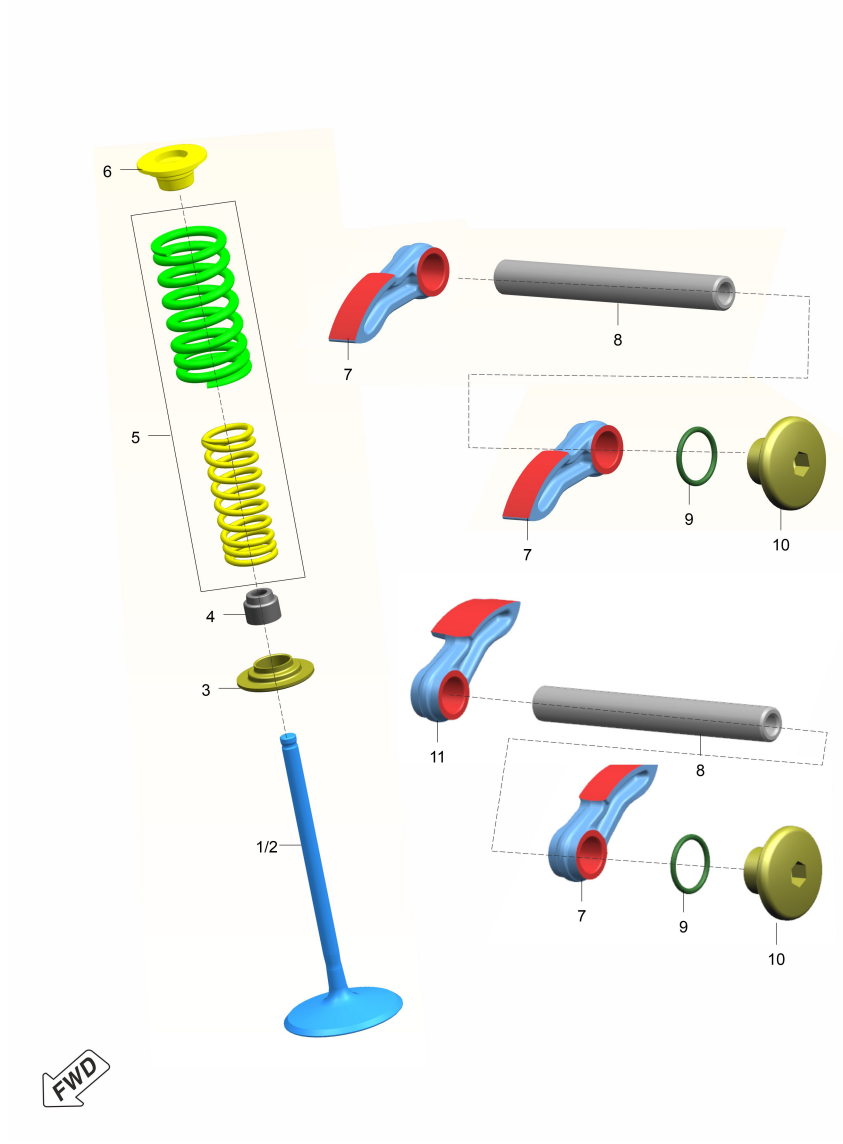

SN	Part No.	Description	QTY
1	JY511221	VALVE INTAKE	2
2	DT511270	VALVE EXHAUST	2
3	JY511223	SEAT VALVE SPRING	4
4	CB101009	SEAL VALVE STEM	4
5	36JY0065	KITVALVE SPRING	4
6	JY511225	RETAINER VALVE SPRING	4
7	JU511204	ROCKER ARM	3
8	JY511226	SHAFT ROCKER ARM	2
9	39102121	RING - O	2
10	JG511016	PLUG	2
11	JY511212	ROCKER ARM DECOMP	1

15. VALVE SHIMS

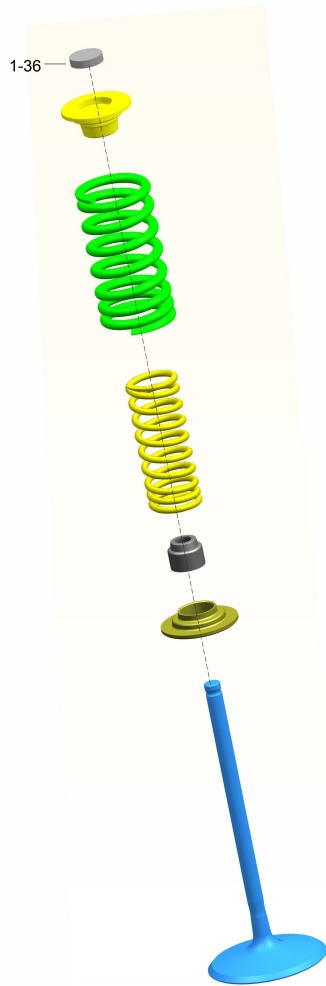

SN	Part No.	Description	QTY
1	36 JY00 29	KIT SHIM 2 MM	1
2	36 JY00 30	KIT SHIM 2.04 MM	1
3	36 JY00 31	KIT SHIM 2.08 MM	1
4	36 JY00 32	KIT SHIM 2.12 MM	1
5	36 JY00 33	KIT SHIM 2.16 MM	1
6	36 JY00 34	KIT SHIM 2.20 MM	1
7	36 JY00 35	KIT SHIM 2.24 MM	1
8	36 JY00 36	KIT SHIM 2.28 MM	1
9	36 JY00 37	KIT SHIM 2.32 MM	1
10	36 JY00 38	KIT SHIM 2.36 MM	1
11	36 JY00 39	KIT SHIM 2.40 MM	1
12	36 JY00 40	KIT SHIM 2.44 MM	1
13	36 JY00 41	KIT SHIM 2.48 MM	1
14	36 JY00 42	KIT SHIM 2.52 MM	1
15	36 JY00 43	KIT SHIM 2.56 MM	1
16	36 JY00 44	KIT SHIM 2.60 MM	1
17	36 JY00 45	KIT SHIM 2.64 MM	1
18	36 JY00 46	KIT SHIM 2.68 MM	1
19	36 JY00 47	KIT SHIM 2.72 MM	1
20	36 JY00 48	KIT SHIM 2.76 MM	1

### 390-DUKE-GEN3 MY-23

### 15. VALVE SHIMS

SN	Part No.	Description	QTY
21	36 JY00 49	KIT SHIM 2.80 MM	1
22	36 JY00 50	KIT SHIM 2.84 MM	1
23	36 JY00 51	KIT SHIM 2.88 MM	1
24	36 JY00 52	KIT SHIM 2.92 MM	1
25	36 JY00 53	KIT SHIM 2.96 MM	1
26	36 JY00 54	KIT SHIM 3 MM	1
27	36 JY00 55	KIT SHIM 3.04 MM	1
28	36 JY00 56	KIT SHIM 2.30 MM	1
29	36 JY00 57	KIT SHIM 2.34 MM	1
30	36 JY00 58	KIT SHIM 2.38 MM	1
31	36 JY00 59	KIT SHIM 2.42 MM	1
32	36 JY00 60	KIT SHIM 2.46 MM	1
33	36 JY00 61	KIT SHIM 2.50 MM	1
34	36 JY00 62	KIT SHIM 2.54 MM	1
35	36 JY00 63	KIT SHIM 2.58 MM	1
36	36 JY00 64	KIT SHIM 2.62 MM	1

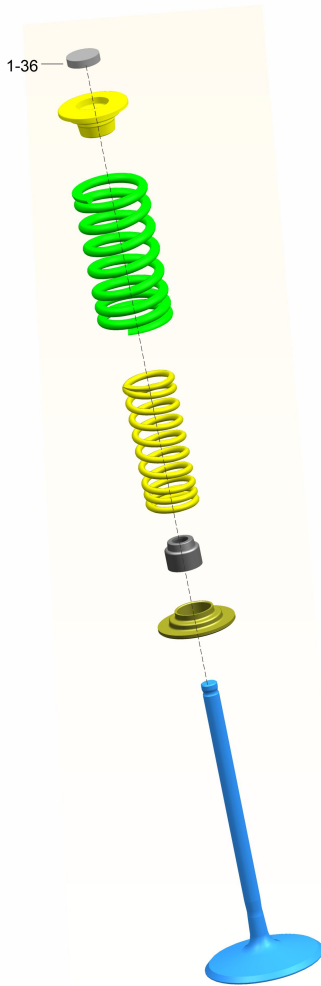

## 390-DUKE-GEN3 MY-23

## 16. TIMING DRIVE

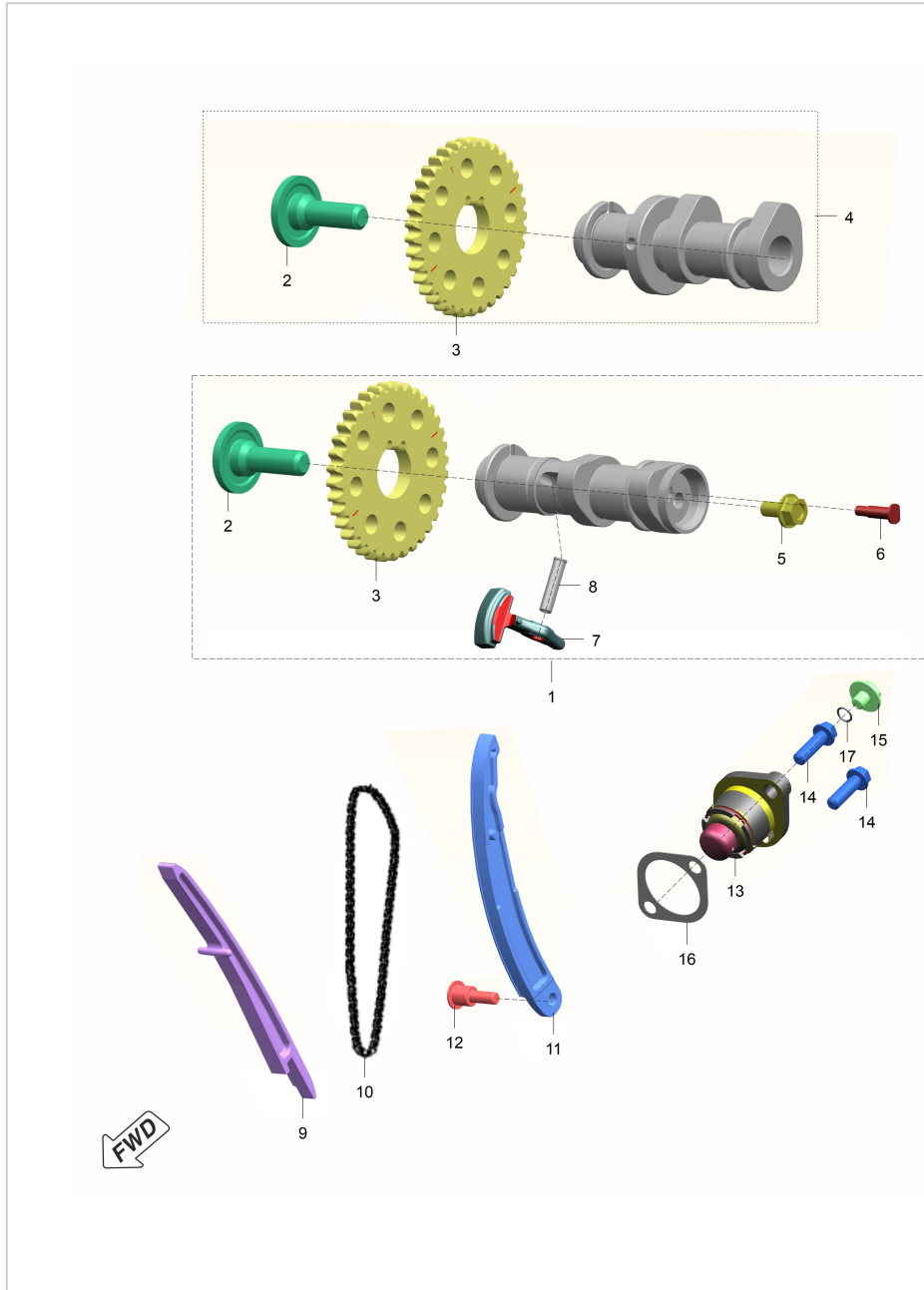

SN	Part No.	Description	QTY
1	JP511204	CAMSHAFT EXHAUST	1
2	LAC00144	BOLT SOCKET STEP M10X1	2
3	JP511203	SPROCKET CAMSHAFT	2
4	JP511201	CAMSHAFT INTAKE	1
5	LAE00021	BOLT FLANGED M6X1	1
6	JY511259	RETAINER SPRING DECOMP	1
7	JY511213	FLYWEIGHT	1
8	JY511217	PIN PIVOT DECOMP	1
9	JP511207	GUIDE CHAIN TIGHT SIDE	1
10	JP511224	Timing Chain	1
11	JP511206	GUIDE CHAIN SLACK SIDE	1
12	DH101392	BOLT SOCKET-M6X1XL 24XPRECOAT	1
13	JP511235	TENSIONER CHAIN	1
14	KAEW0620	BOLT FLANGED M6X1	2
15	JG511270	BOLT FLANGED M6X1	1
16	CS101128	GASKET	1
17	39266921	O-RING	1



## 390-DUKE-GEN3 MY-23

## 17. CYLINDER HEAD

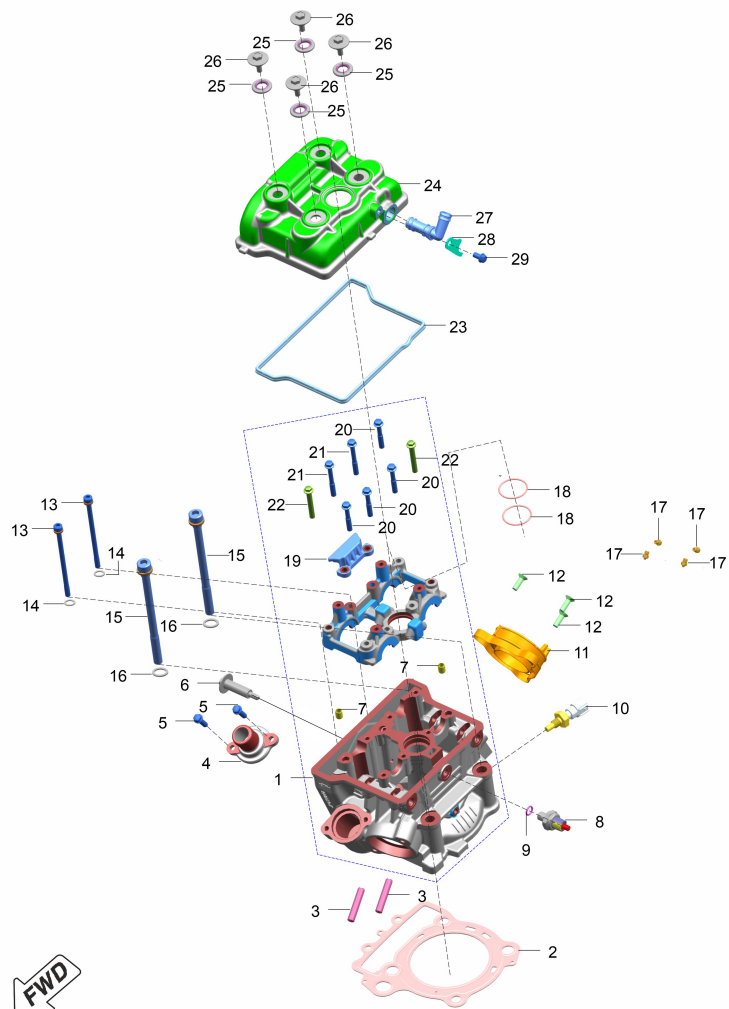

SN	Part No.	Description	QTY
1	52JP1532	HEAD CYLINDER-HOLDER CAMSHAFT	1
2	JP511023	GASKET HEAD CYLINDER	1
3	JG511046	BOLT STUD M8X1.25	2
4	JL511029	COVER THERMOSTAT	1
5	KAEW0620	BOLT FLANGED M6X1	2
6	LAD00141	BOLT FLANGED-M6X1XL 46XSTEPPED	1
7	39168606	HOLLOW DOWEL PIN	2
8	DK101225	SWITCH PRESSURE OIL	1
9	DK101340	'O' RING (OIL COOLER PIPE)	1
10	JG351400	SENSOR TEMPERATURE	1
11	JP581400	PIPE INTAKE	1
12	LBC00003	SCREW CSK CROSS M6X1	3
13	LAC00107	BOLT SOCKET STEP M6X1	2
14	LDA00015	WASHER PLAIN	2
15	LAC00032	BOLT SOCKET HEAD M10	4
16	LDA00014	WASHER PLAIN	4
17	JG541021	NOZZLE JET OIL	4
18	LJA00001	RING O	2
19	JP511025	GUIDE CHAIN TOP	1
20	KAED0635	BOLT FLANGED M6X1	4

## 390-DUKE-GEN3 MY-23

## 17. CYLINDER HEAD

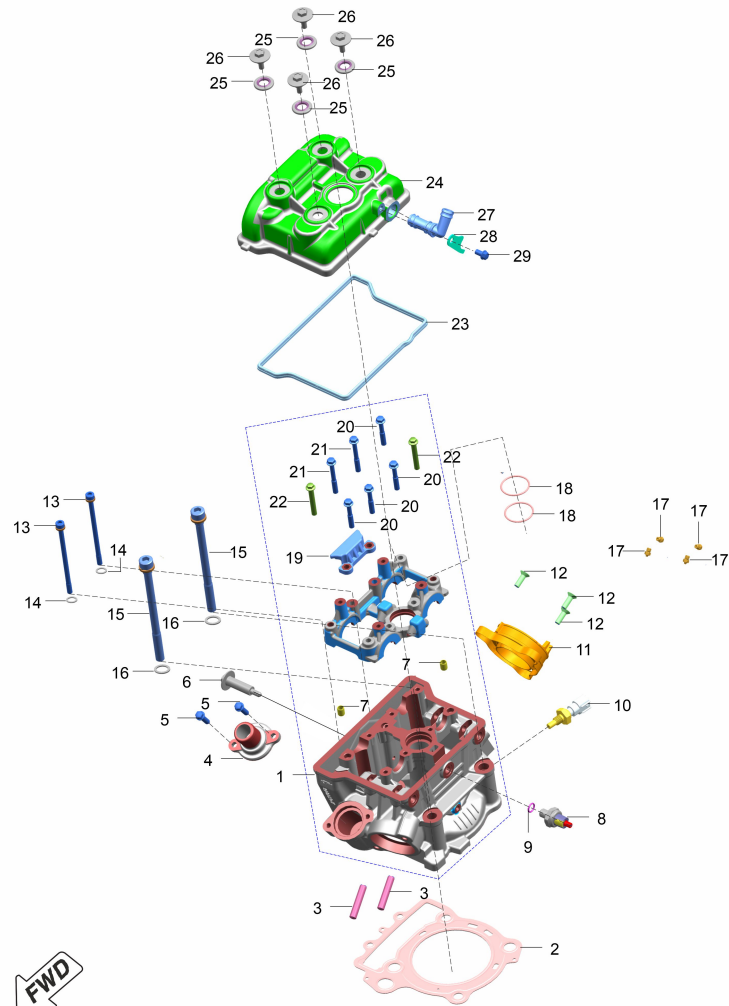

SN	Part No.	Description	QTY
21	KAEG0645	BOLT FLANGED M6X1	2
22	KAEF0640	BOLT FLANGED M6X1	2
23	JP511024	GASKET COVER HEAD CYLINDER	1
24	JP511018	COVER HEAD CYLINDER	1
25	JP511073	WASHER SEAL	4
26	JG511022	BOLT SPECIAL	4
27	JP511057	PIPE BREATHER	1
28	JL511137	PLATE STOPPER	1
29	LAE00017	BOLT FLANGED M6X1	1

### 390-DUKE-GEN3 MY-23

### 18. LUBRICATING SYSTEM

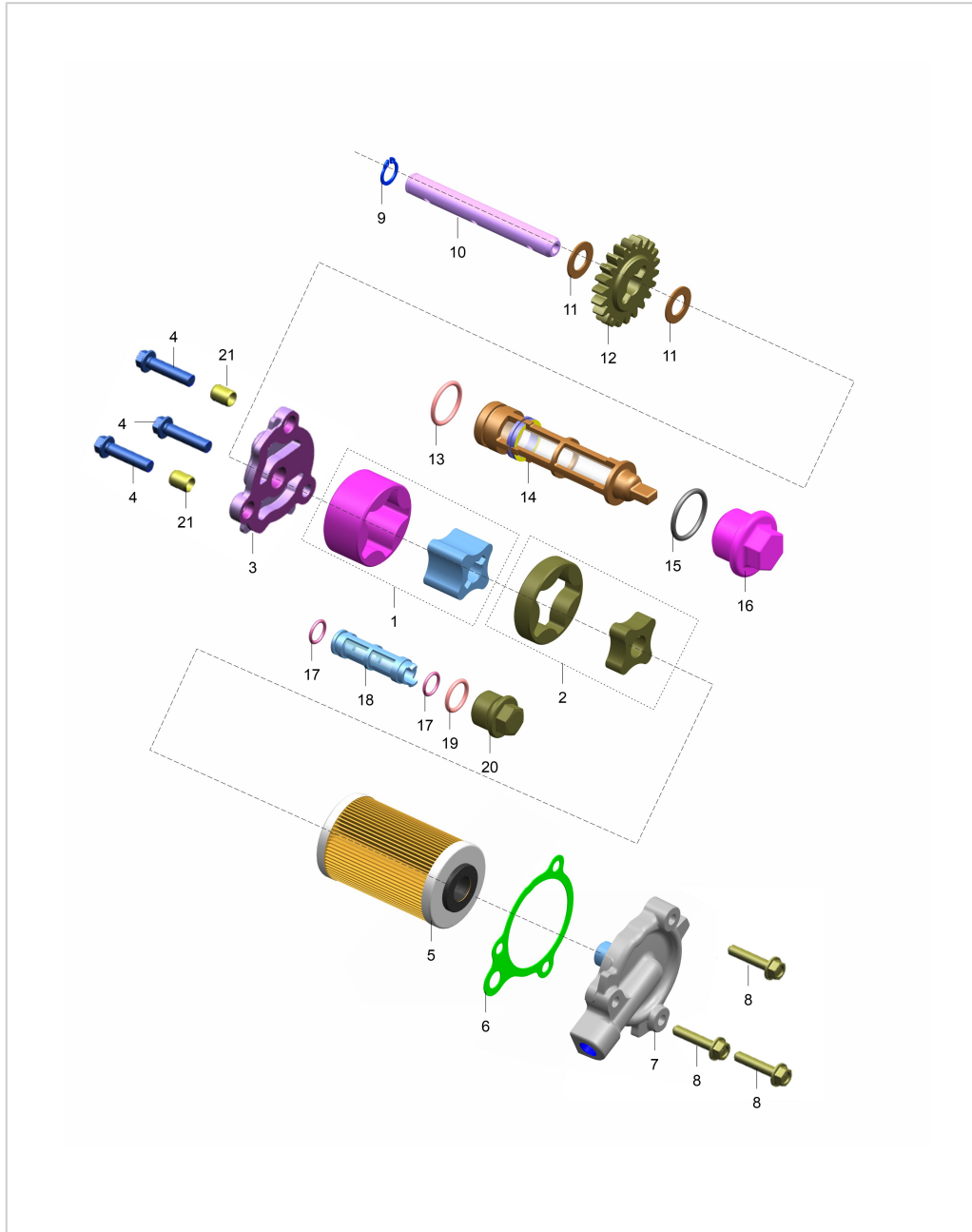

SN	Part No.	Description	QTY
1	52JP1811	KT26 Evacuation Inner/Outer Assembly	1
2	52JP1810	KT26 Pump Inner/Outer Assembly	1
3	JP571001	COVER PUMP EVACUATION	1
4	KAED0625	BOLT FLANGED M6X1	3
5	36JP0182	KIT OIL FILTER+GASKET 390	1
6	JY541055	GASKET CAP FILTER OIL	1
7	JP571006	CAP FILTER OIL	1
8	KADR0525	BOLT FLANGED M5X0.8	3
9	KEAB1010	CIRCLIP EXTERNAL	1
10	JP571002	SHAFT PUMP OIL	1
11	LDA00017	WASHER PLAIN	2
12	JP571003	GEAR PUMP OIL DRIVEN	1
13	LJA00004	RING O	1
14	JY571031	MESH STRAINER	1
15	59210023	O-RING	1
16	JA541021	CAP STRAINER	1
17	LJA00002	RING O	2
18	JY571008	STRAINER EVACAUTION	1
19	LJA00006	RING O - ID 12.5XSECT. DIA. 2	1
20	JY571009	CAP STRAINER EVACUATION	1

**390-DUKE-GEN3 MY-23**

**18. LUBRICATING SYSTEM**

SN	Part No.	Description	QTY
21	39168606	HOLLOW DOWEL PIN	2

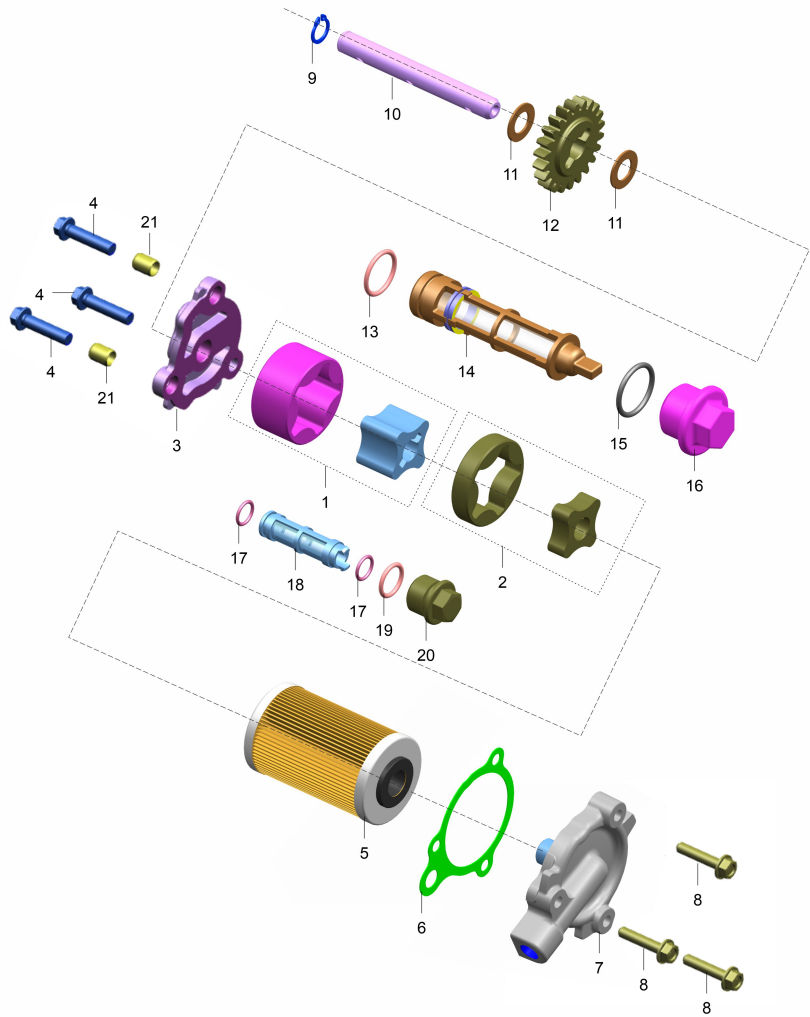

# 390-DUKE-GEN3 MY-23

## 19. IGNITION SYSTEM

COVER ASSEMBLY MAGNETO	upto MD2JPKXH4PN244250 52JY2734	after MD2JPKXH4PN244250 52JY3231
------------------------	---------------------------------------	--

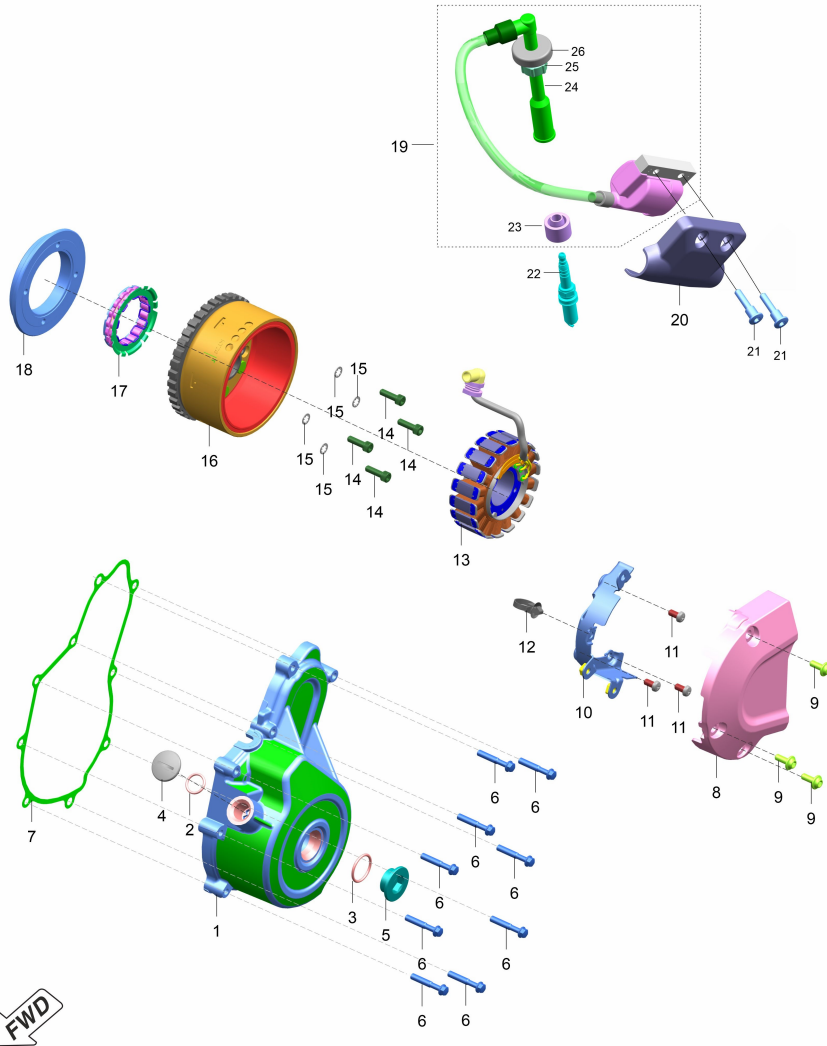

SN	Part No.	Description	QTY
1	52JY2734 pre-cutoff / 52JY3231 post-cutoff	COVER MAGNETO (cutoff VIN MD2JPKXH4PN244250)	1
2	30101195	O-RING(15.8X2.4)	1
3	LJA00007	RING O - ID 24XSECT. DIA. 2.5	1
4	JL541245	CAP TDC FINDER	1
5	JY541206	CAP CRANK CENTRE	1
6	KAEQ0635	BOLT FLANGED M6X1	6
7	JP541237	GASKET COVER MAGNETO	1
8	JP541256	COVER REAR LH	1
9	LBU00152	SCREW SOCKET M6X1	3
10	JP541025	GUARD CHAIN	1
11	LBB00007	SCREW PAN CROSS M6X1	3
12	60111420	CLAMP	1
13	JP351023	STATOR ASSEMBLY	1
14	DH101389	BOLT SOCKET-M6X1XL 20XCL 12.9	4
15	LDF00001	WASHER TOOTHED-ID 6.4XOD11XT 0.7	4
16	JP351014	ROTOR ASSEMBLY	1
17	JY551402	CLUTCH ONE WAY ASSLY	1
18	JG351019	BODY STARTER CLUTCH	1
19	JP351214	COIL ASSEMBLY IGNITION	1
20	JP181783	COVER COIL IGNITION	1

# 390-DUKE-GEN3 MY-23

COVER ASSEMBLY MAGNETO	upto	after
	MD2JPKXH4PN244250 52JY2734	MD2JPKXH4PN244250 52JY3231

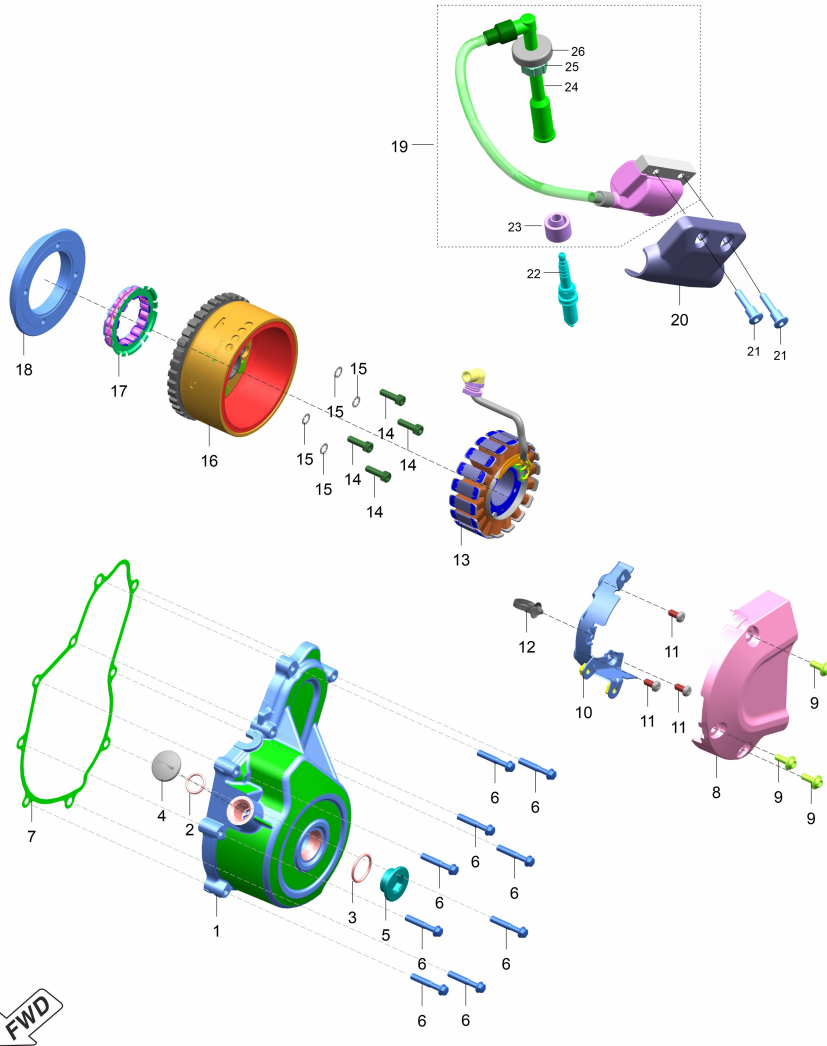

## 19. IGNITION SYSTEM

SN	Part No.	Description	QTY
21	LBU00200	SCREW SOCKET STEP M6X1	2
22	JY351206	PLUG SPARK	1
23	JP351218	GROMMET PLUG SPARK	1
24	JY351201	CAP PLUG SPARK	1
25	JP351217	GROMMET CAP PLUG SPARK	1
26	JY351203	GROMMET SPARK PLUG CAP	1

## 390-DUKE-GEN3 MY-23

## 20. ELECTRICAL STARTER

Part Name	upto MD2JPKXH4PN244250	after MD2JPKXH4PN244250
RETAINER GEAR STARTER	JY541019	JP541057
GEAR ASSEMBLY STARTER COUNTER II	JP621415	JP621419
GEAR ASSEMBLY STARTER COUNTER I	JP551218	JP551239

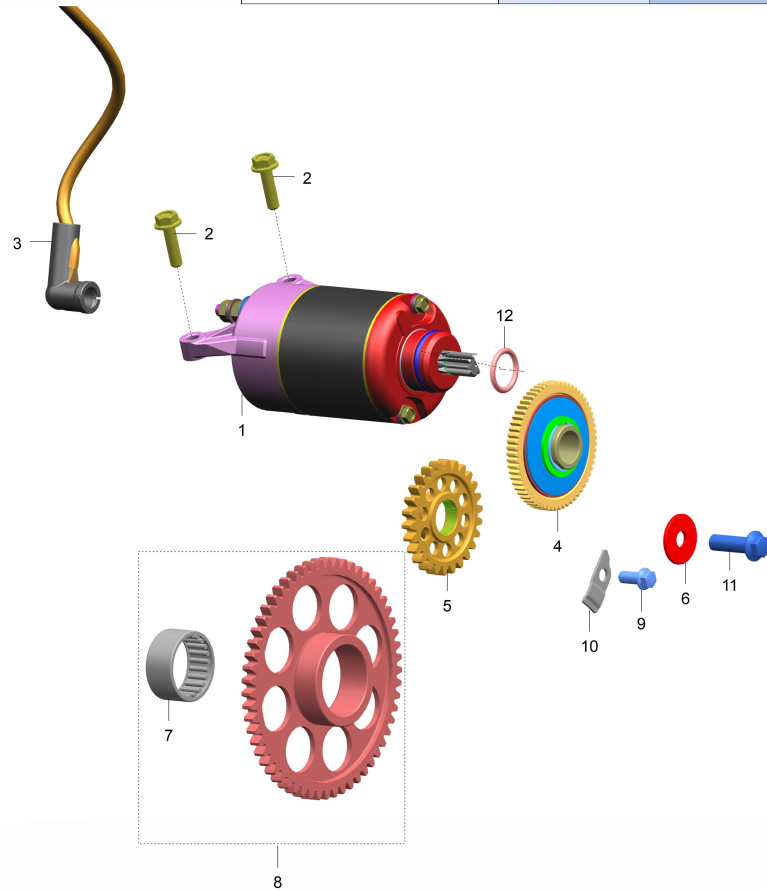

FWD

SN	Part No.	Description	QTY
1	JP351601	MOTOR STARTER	1
2	KADD0622	BOLT FLANGED M6X1	2
3	JP402304	CABLE RELAY-MOTOR STARTER	1
4	JP551218 pre-cutoff / JP551239 post-cutoff	GEAR ASSEMBLY STARTER COUNTER I (cutoff VIN MD2JPKXH4PN244250)	1
5	JP621415 pre-cutoff / JP621419 post cutoff	GEAR STARTER COUNTER II (cutoff VIN MD2JPKXH4PN244250)	1
6	DK101185	WASHER PIVOT BOLT	1
7	EC153018	BEARING ROLLER	1
8	JP621200	GEAR ASSEMBLY CLUTCH STARTER	1
9	LAE00049	BOLT FLANGE-M6X1XL14XBRTXPRECOAT	1
10	JY541019 pre-cutoff / JP541057 post-cutoff	RETAINER GEAR STARTER (cutoff VIN MD2JPKXH4PN244250)	1
11	KAED0825	BOLT FLANGED M8X1.25	1
12	YTA02024	O-RING	1

### 390-DUKE-GEN3 MY-23

### 21. THROTTLE BODY

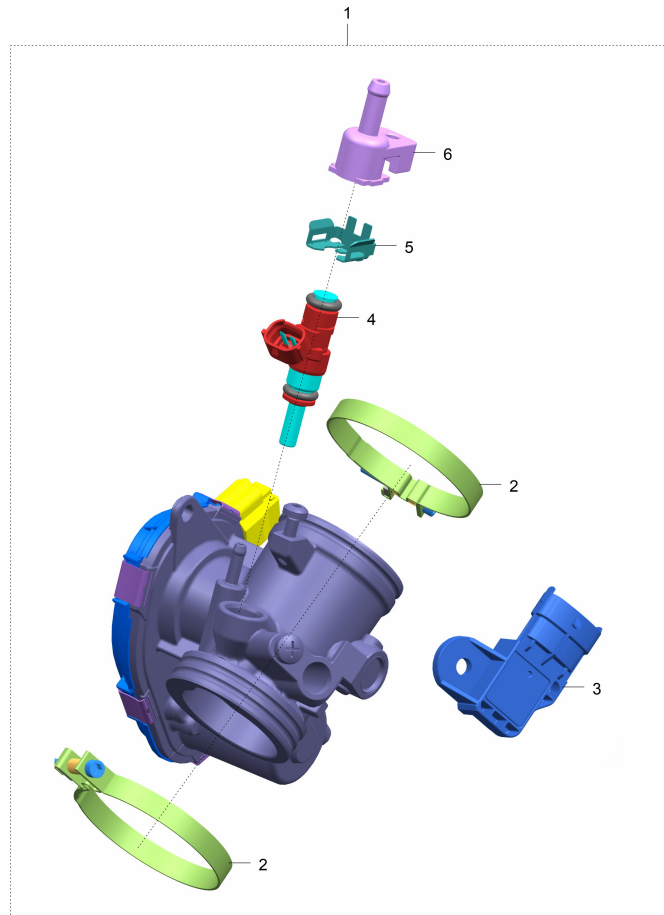

FWD

SN	Part No.	Description	QTY
1	JP611227	BODY THROTTLE ASSEMBLY	1
3	JP351801	SENSOR PRESSURE	1
4	JP611003	INJECTOR	1
5	JG611006	INJECTOR CLIP	1
6	JU611002	CAP INJECTOR	1



## 390-DUKE-GEN3 MY-23

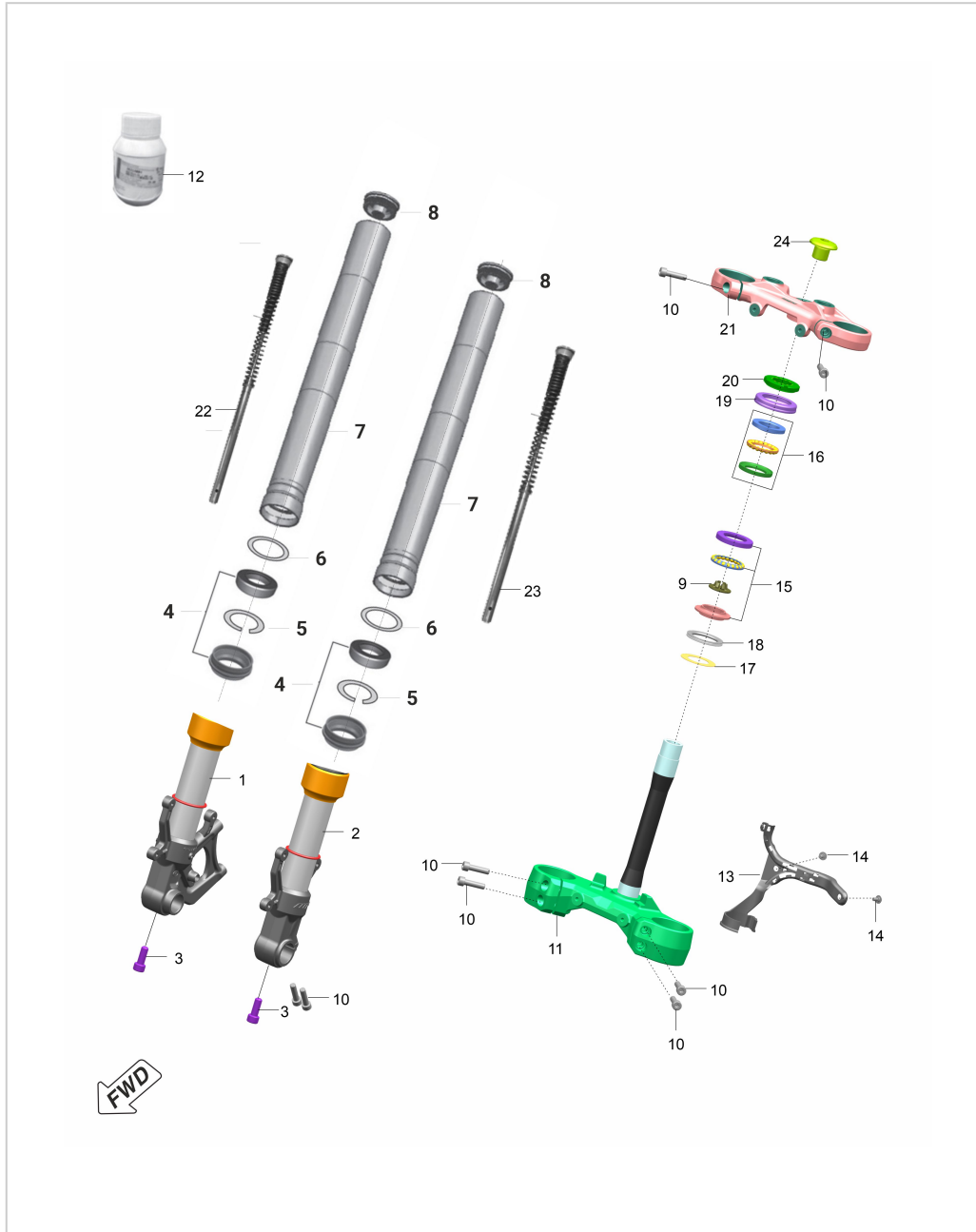

## 22. FRONT FORK, TRIPLE CLAMP

SN	Part No.	Description	QTY
1	YJP89002	Axle Clamp & Fork Pipe RH	1
2	YJP89001	Axle Clamp & Fork Pipe LH	1
3	LAC00126	BOLT SOCKET-M10X1.5XL 25XBRIGHT	2
4	YJU34002	KIT FORK OIL SEAL SKF BLK	2
5	JU121009	Circlip	1
6	LDB00036	Washer	2
7	YJP89003	Outer Tube	2
8	YJP89006 (Comp) / YJP89007 (Reb)	Fork Bolt	1
9	JG121015	PLUG STEERING TUBE	1
10	JY121011	BOLT SOCKET- M8X1.25XL30XCL8.8XBL	8
11	52JP2332	BRACKET ASSEMBLY UNDER	1
12	JP121045	Fork Oil	2
13	JP131887	GUIDE CABLE	1
14	LBU00050	SCREW BUTTON HEAD STEP M6X1	2
15	36JU0075	KIT STEARING RACE LOWER	1
16	36JU0074	KIT STEARING RACE UPPER	1
17	JG151024	WASHER PLAIN	1
18	DG181004	SEAL-OIL	1
19	DK181076	CUP STEERING	1
20	DK181075	NUT STEERING	1

### 390-DUKE-GEN3 MY-23

### 22. FRONT FORK, TRIPLE CLAMP

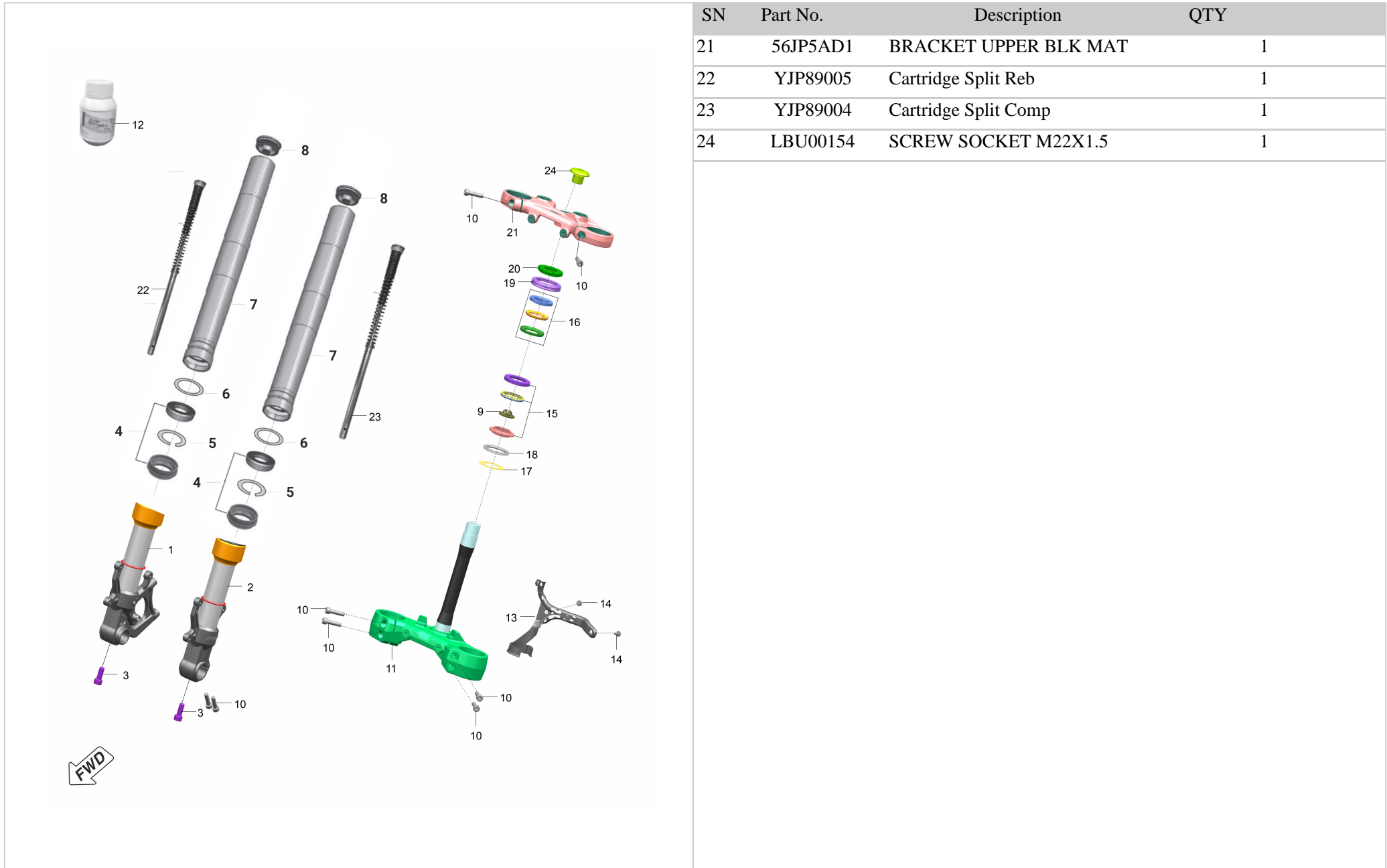

SN	Part No.	Description	QTY
21	56JP5AD1	BRACKET UPPER BLK MAT	1
22	YJP89005	Cartridge Split Reb	1
23	YJP89004	Cartridge Split Comp	1
24	LBU00154	SCREW SOCKET M22X1.5	1

### 390-DUKE-GEN3 MY-23

### 23. HANDLEBAR, CONTROLS

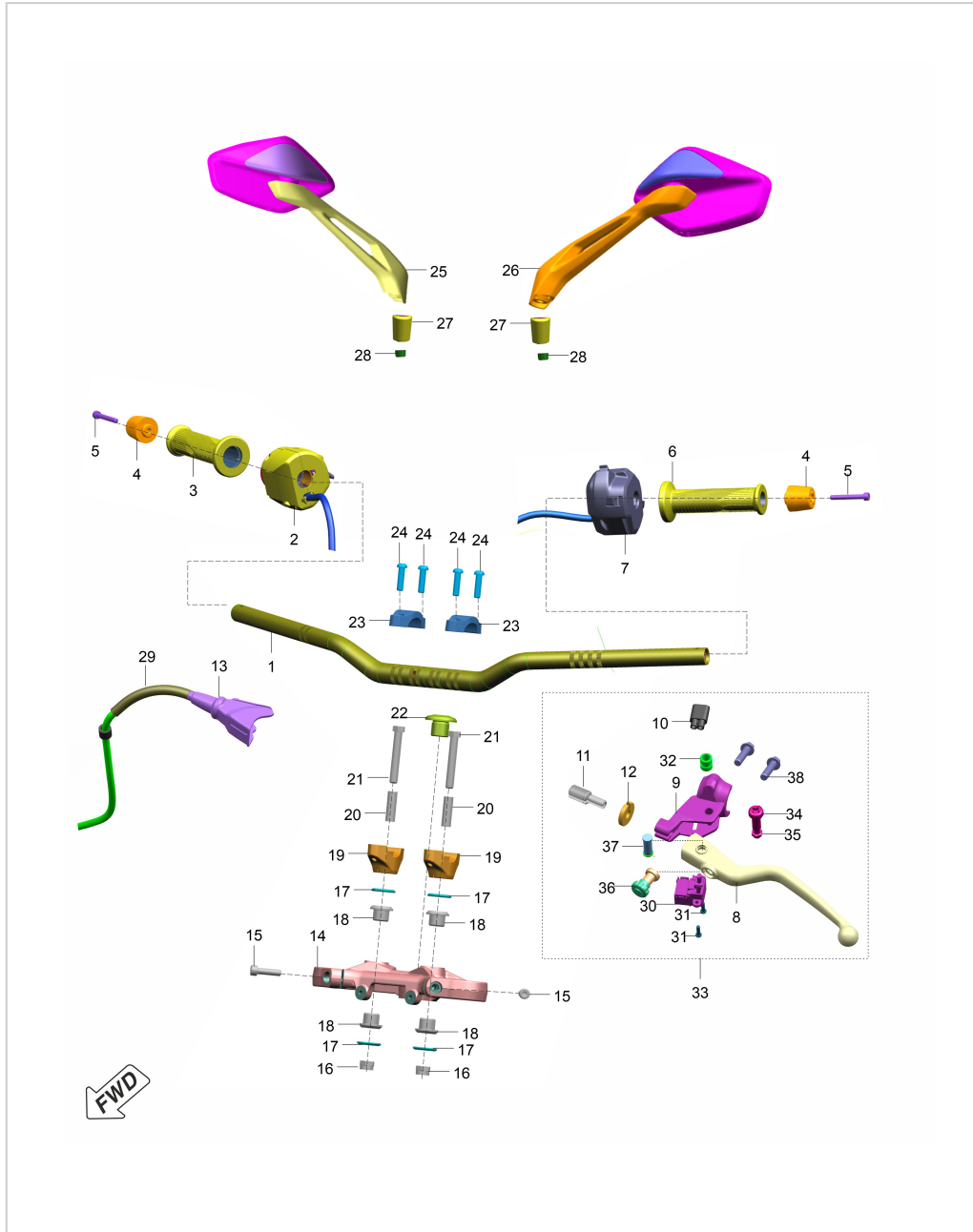

SN	Part No.	Description	QTY
1	JP151063	HANDLEBAR	1
2	JP401416	SWITCH CONTROL RH	1
3	JP151066	GRIP RH	1
4	JL151035	HANDLEBAR WEIGHT	2
5	KACG0645	BOLT SOCKET M6X1	2
6	JP151064	GRIP LH	1
7	JP401417	SWITCH CONTROL LH	1
8	JP161018	LEVER CLUTCH	1
9	JP161017	HOLDER LEVER LH	1
10	60110120	CON-HSG 2-P F SLD NOTCH B 90	1
11	DD191147	ADJUSTER SCREW	1
12	30191017	NUT ROUND M8X1.25	1
13	JY161023	BOOT CLUTCH LEVER_ADJUSTABLE	1
14	56JP5AD1	BRACKET UPPER	1
15	JY121011	BOLT SOCKET- M8X1.25XL30XCL8.8XBL	2
16	LCH00001	NUT NYLOC- M10X1.25XHT.11XCL6XBRT	2
17	JG151013	WASHER CUP	4
18	JG151012	COLLAR	4
19	56JP6A33	HOLDER HANDLE LOWER	2
20	JG151021	SPACER TUBE	2

### 390-DUKE-GEN3 MY-23

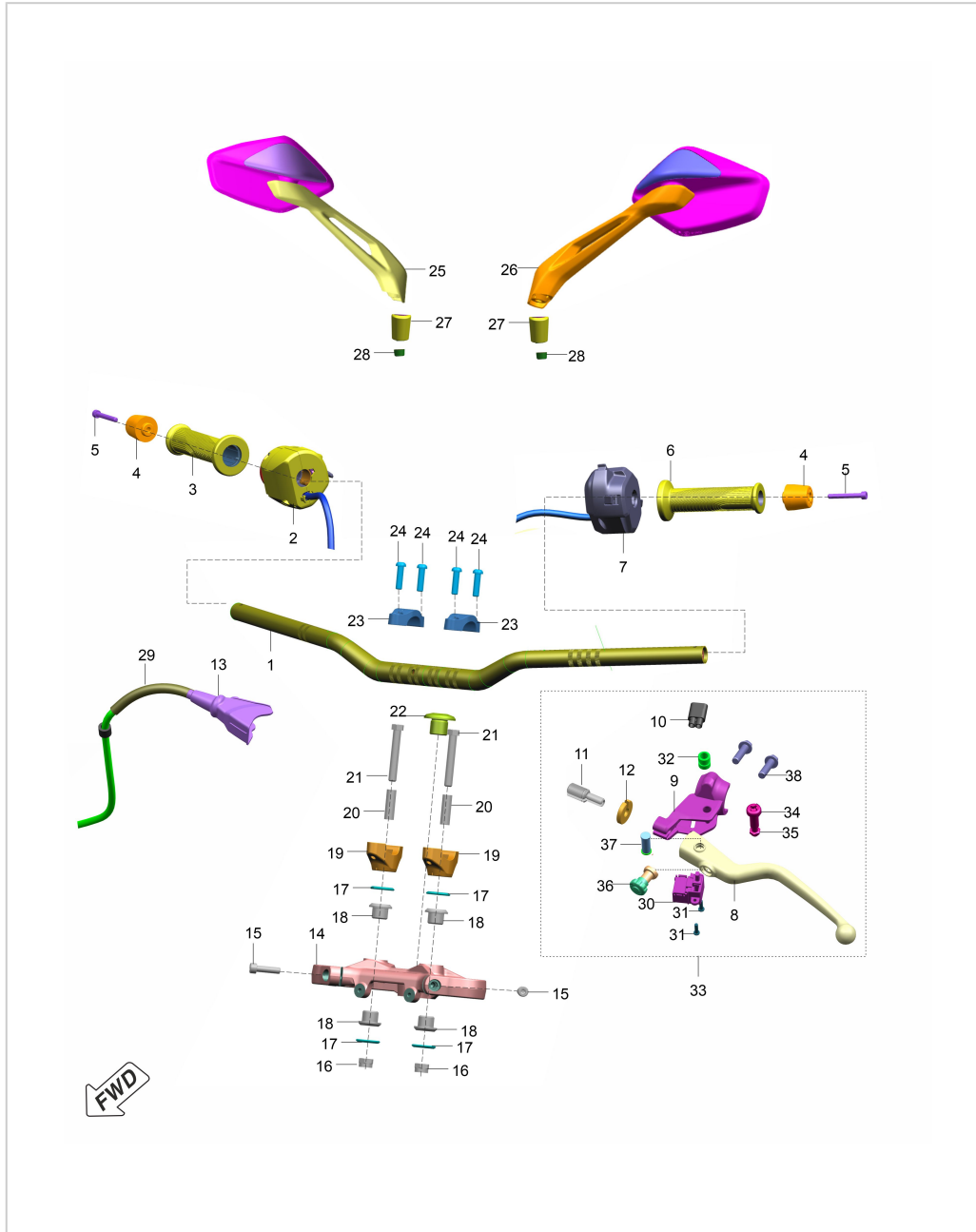

### 23. HANDLEBAR, CONTROLS

SN	Part No.	Description	QTY
21	KAAD1065	BOLT M10X1.25	2
22	LBU00154	SCREW SOCKET M22X1.5	1
23	56JP6B33	HOLDER HANDLEBAR TOP	2
24	LAC00111	BOLT SOCKET-M8X1.25XL 29XBLACK	4
25	JF231609	MIRROR RH	1
26	JF231608	MIRROR LH	1
27	LAJ00033	BOLT STUD M8X1.25	2
28	JP231616	CAP STUD	2
29	JP161210	CABLE CLUTCH	1
30	JY401425	SWITCH CLUTCH	1
31	LBU00012	SCREW PAN CROSS M3X0.5	2
32	JP161023	CAM LEVER CLUTCH	1
33	JP161016	ASSEMBLY LEVER-HOLDER LH	1
34	-	-	1
35	-	-	1
36	-	-	1
37	-	-	1
38	-	-	2

# 390-DUKE-GEN3 MY-23

## 24. FRAME

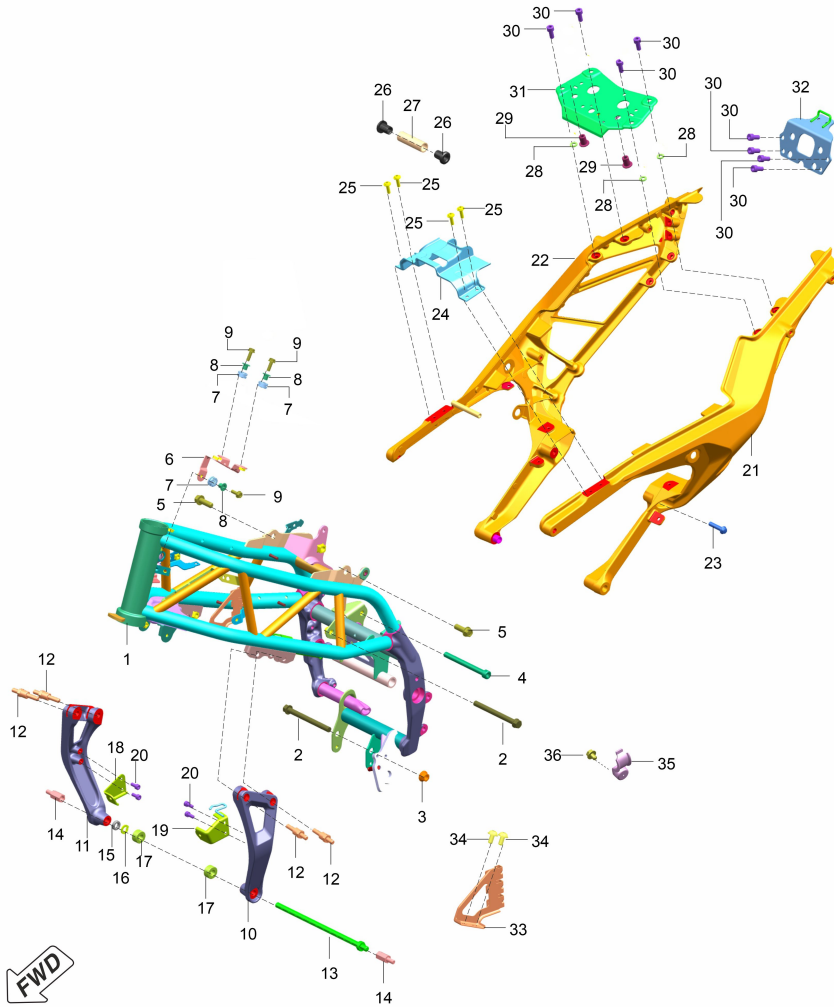

SN	Part No.	Description	QTY
1	36JP0141	Frame Front Orange	1
2	LAD00006	BOLT FLANGED M10X1.25	2
3	DU151031	NUT - U - M10 X 1.25 X A/F 17	1
4	LAC00207	BOLT SOCKET M10X1.25	1
5	KADA1030	BOLT FLANGED M10X1.25	2
6	JP113877	BRACKET SENSOR LEAN ANGLE	1
7	JY113926	GROMMET	3
8	JL181246	COLLAR NUMBER PLATE MOUNTING	3
9	KADF0618	BOLT FLANGED M6X1	3
10	56JPR333	STAY HANGER LH BLK MAT	1
11	56JPR433	STAY HANGER RH BLK MATT	1
12	LAA00090	BOLT STEP M8X1.25	4
13	LAA00089	BOLT M10X1.25	1
14	JU231205	BOLT M8X1.25	2
15	JF231261	SPACER	1
16	KDDB1018	WASHER SPRING THIN	1
17	JP113415	SPACER	2
18	JP113866	BRACKET RADIATOR RH	1
19	JP113865	BRACKET ASSEMBLY RADIATOR LH	1
20	KACA0614	BOLT SOCKET M6X1	4

# 390-DUKE-GEN3 MY-23

## 24. FRAME

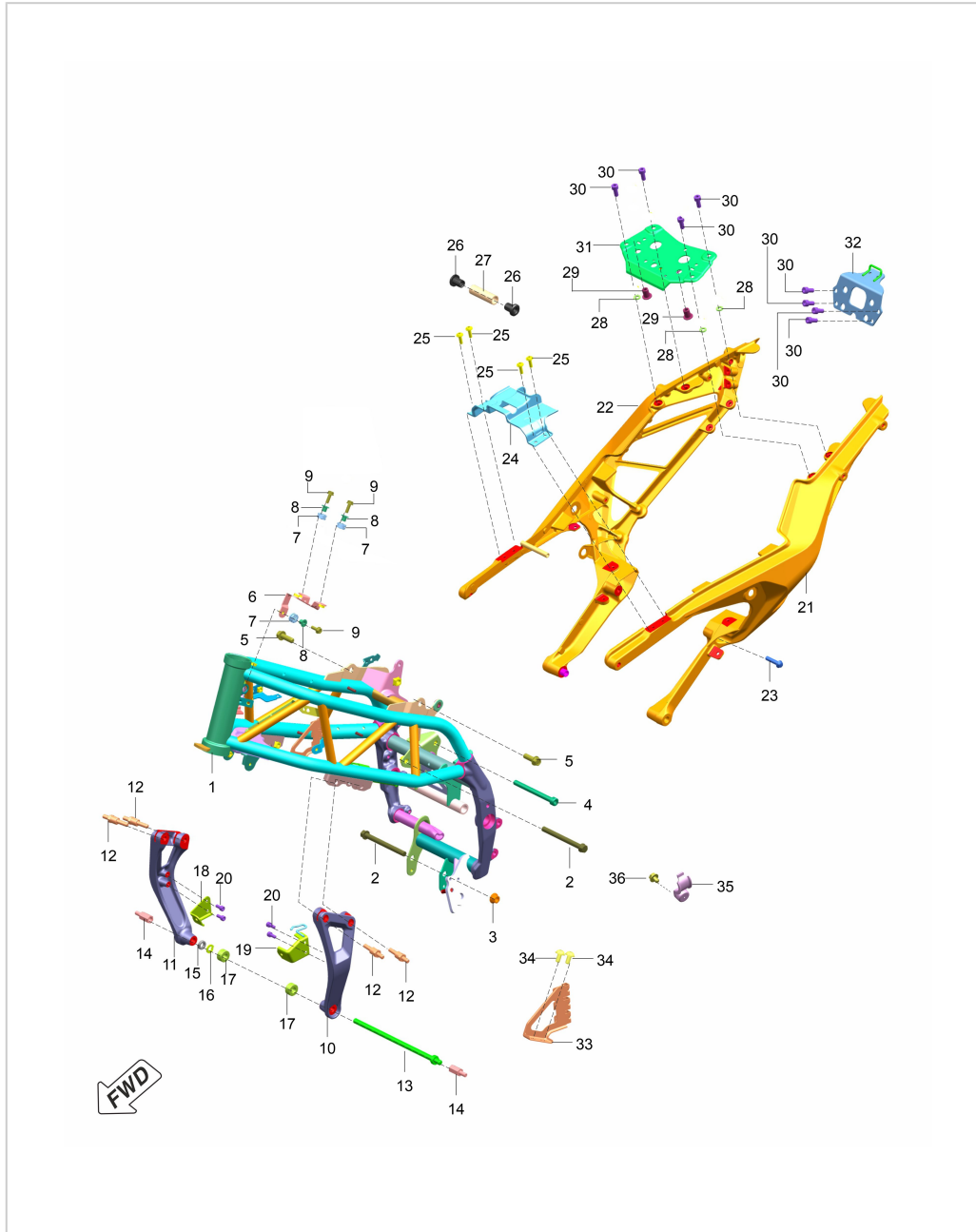

SN	Part No.	Description	QTY
21	56JPQ8G1	SUB FRAME RR LH BLK MT TEXTURED	1
22	56JPQ9G1	SUB FRAME RR RH BLK MT TEXTURED	1
23	KAED0835	BOLT FLANGED M8X1.25	1
24	JP111165	BRACKET TANK REAR	1
25	LBU00057	SCREW BUTTON HEAD M6X1	4
26	TA171037	GROMMET	2
27	JP111182	SLEEVE	1
28	LDA00034	WASHER PLAIN-ID8.2XOD 14XT 2XBLK	4
29	DH161512	BUSH TANK MTG	2
30	KACA0818	BOLT SOCKET M8X1.25	8
31	JP111129	BRACKET MIDDLE	1
32	JP111128	BRACKET REAR	1
33	JP113891	HOLDER COUPLER	1
34	JY113821	SCREW BUTTON HEAD-M6X1XL12XBLACK	2
35	JP402325	CLAMP	1
36	KADA0608	BOLT FLANGED M6X1	1

## 390-DUKE-GEN3 MY-23

## 25. SIDE STAND

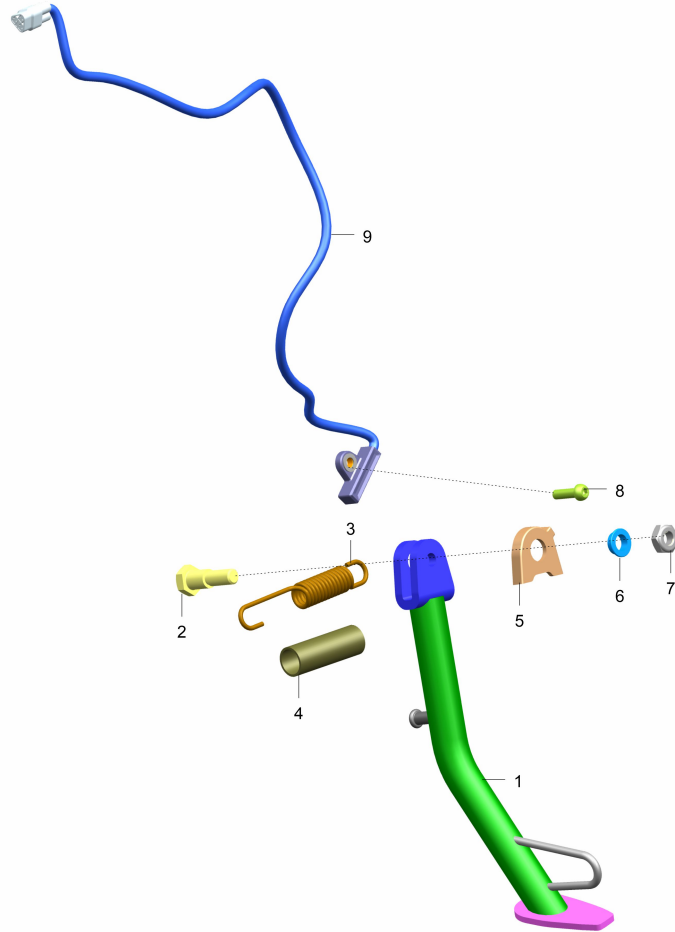

FWD

SN	Part No.	Description	QTY
1	JP113222	STAND SIDE	1
2	JG113207	BOLT	1
3	DG161219	SPRING TENSION	1
4	DH161146	COVER SPRING S-STAND	1
5	JP401436	HOLDER MAGNET	1
6	JP113238	COLLAR	1
7	DD161071	NUT U M10X1.25	1
8	LBU00209	SCREW BUTTON HEAD M6X1	1
9	JP401433	SWITCH STAND SIDE	1

### 390-DUKE-GEN3 MY-23

### 26. SHOCK ABSORBER

SN	Part No.	Description	QTY
1	JP122056	SHOCKABSORBER REAR	1
2	LAC00200	BOLT SOCKET M10X1.25	1
3	LAC00201	BOLT SOCKET M10X1.25	1
4	JP122057	BUSH	1

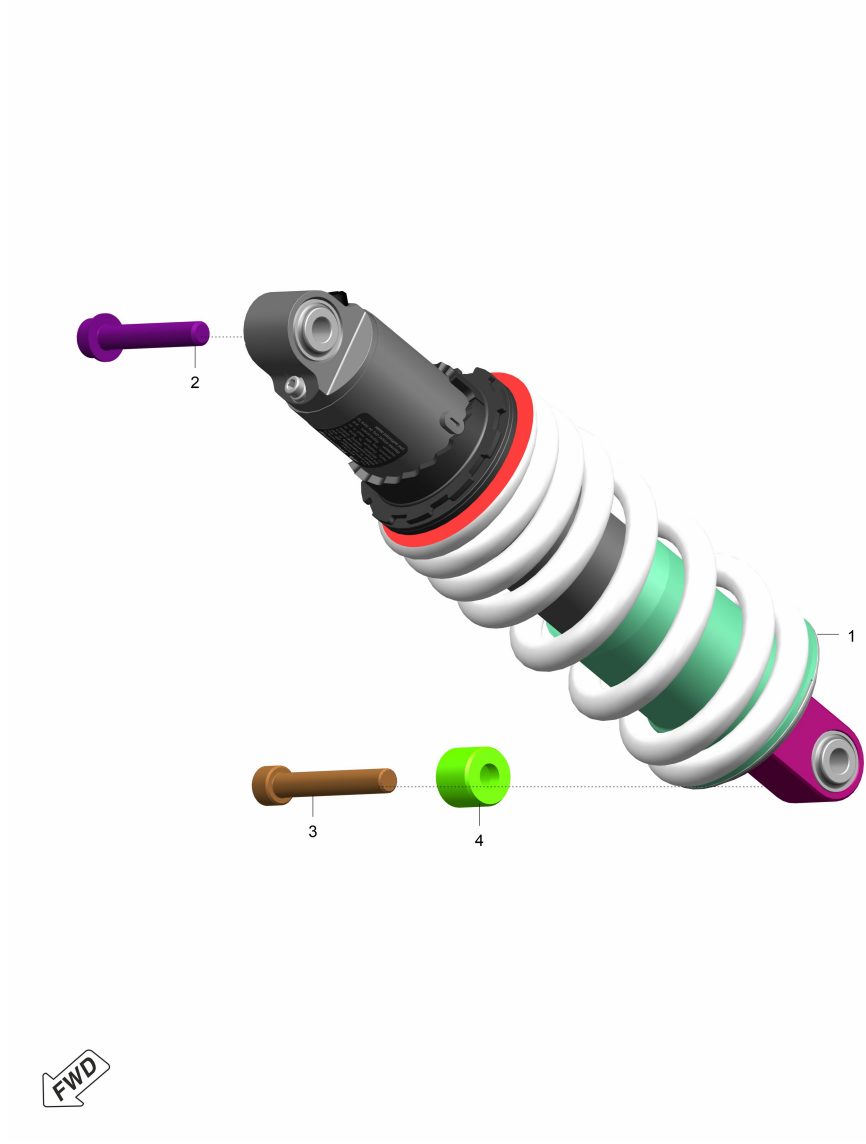



## 390-DUKE-GEN3 MY-23

## 27. SWING ARM

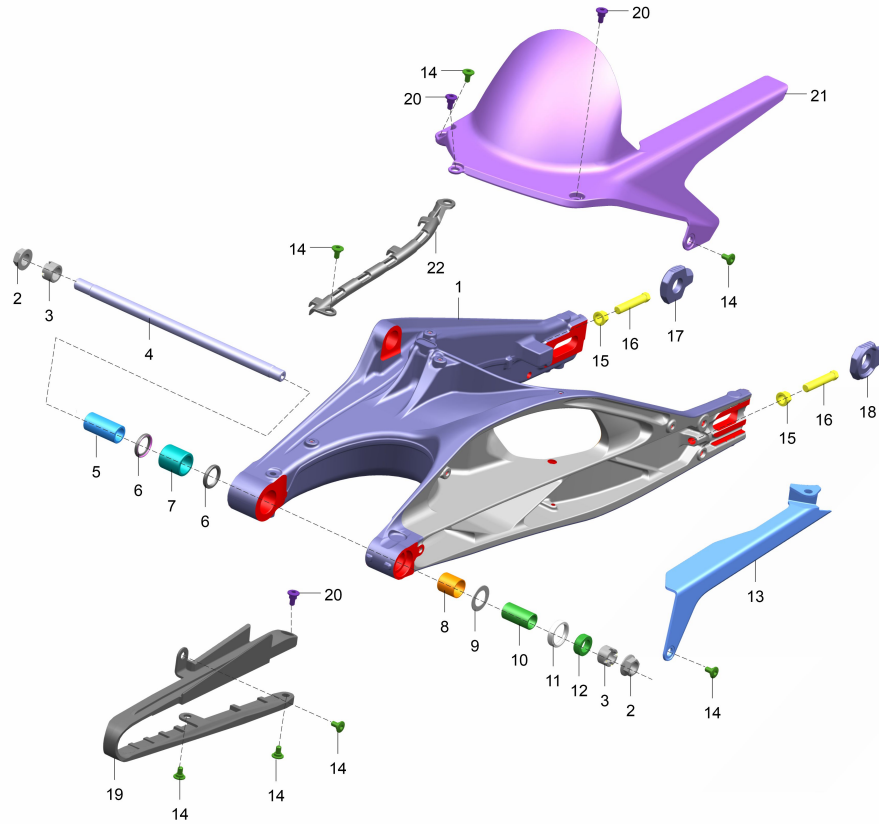

SN	Part No.	Description	QTY
1	52JP1874	ARM SWING BLK	1
2	LCG00019	NUT HEX FLANGE-M14X1.5XHT.10	2
3	JG122033	SPACER	2
4	JP122060	SHAFT ARM SWING	1
5	JP122053	SLEEVE	1
6	JP122059	SEAL OIL	2
7	DG171018	BEARING-NEEDLE	1
8	JP122058	BUSH	1
9	JG122026	WASHER PLAIN	1
10	JG122010	COLLAR	1
11	JG122012	OIL SEAL	1
12	JG122011	BUSH	1
13	JP181745	COVER CHAIN OUTER	1
14	LBU00148	SCREW SOCKET STEP M6X1	7
15	LCG00003	NUT FLANGED M10 X 1.25	2
16	LAA00007	BOLT HEX M10 X 1.25 X 50	2
17	JP122062	ADJUSTER CHAIN RH	1
18	JP122061	ADJUSTER CHAIN LH	1
19	JP122047	SLIDER CHAIN	1
20	LBU00158	SCREW SOCKET STEP M6X1	3

### 390-DUKE-GEN3 MY-23

### 27. SWING ARM

SN	Part No.	Description	QTY
21	JP181746	COVER CHAIN	1
22	JP131883	GUIDE CABLE	1

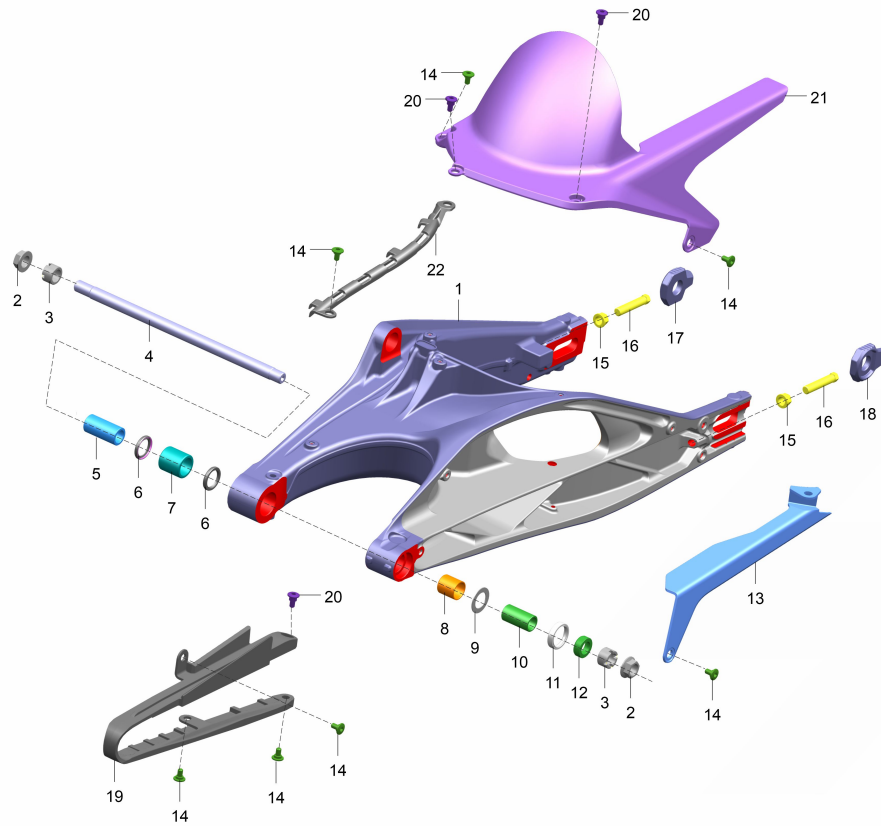

28. EXHAUST SYSTEM

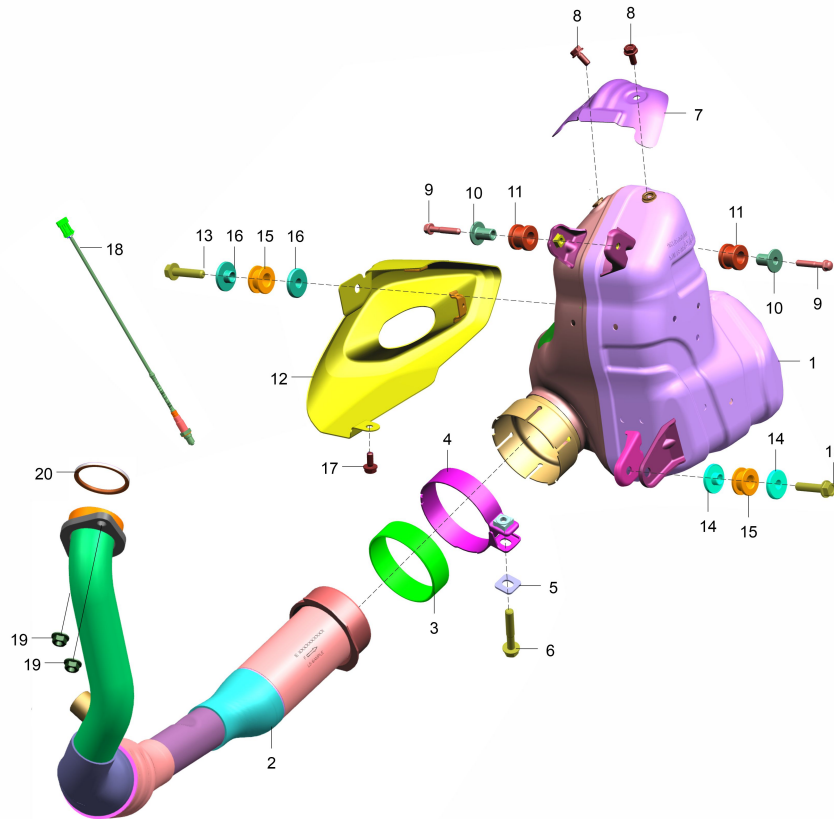

SN	Part No.	Description	QTY
1	JP591195	MUFFLER ASSEMBLY	1
2	JP591392	PIPE ASSEMBLY A	1
3	JF591242	GASKET EXHAUST	1
4	JP591363	CLAMP	1
5	LDB00120	WASHER PLAIN	1
6	LAD00236	BOLT FLANGED M8X1.25	1
7	JP591240	SHIELD MUFFLER	1
8	KADD0614	BOLT FLANGED M6X1	2
9	JG113837	BOLT FLANGED M6X1	2
10	JP591382	COLLAR	2
11	JL591165	DAMPER SILENCER MOUNTING LOWER	2
12	JP591335	SHIELD MUFFLER	1
13	KADD0835	BOLT FLANGED M8X1.25	2
14	JY591245	COLLAR	2
15	JY591246	DAMPER MUFFLER	2
16	JP591393	COLLAR	2
17	KADT0614	BOLT FLANGED M6X1	1
18	JP591114	SENSOR OXYGEN	2
19	LCG00006	NUT HEX FLANGED M8*1.25	2
20	TA591206	GASKET EXHAUST	1

## 390-DUKE-GEN3 MY-23

## 29. AIR FILTER

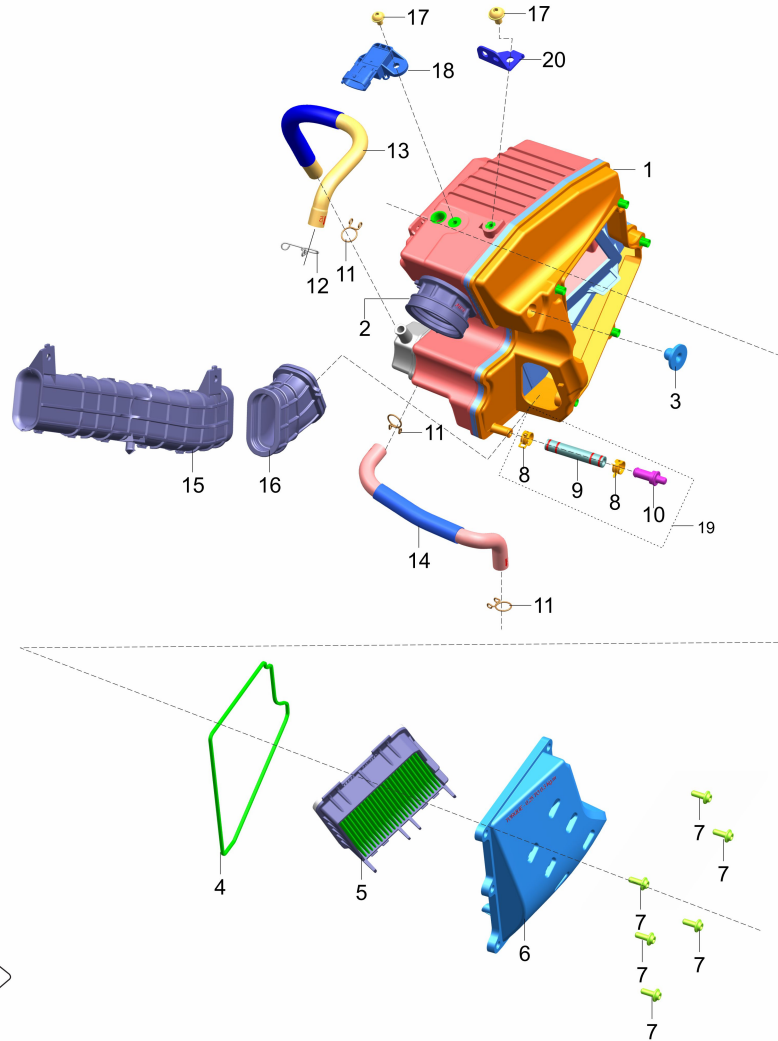

SN	Part No.	Description	QTY
1	52JP1878	AC BOX DUKE 400	1
2	JP581081	TUBE CONNECTING	1
3	JP581019	DAMPER	1
4	JP581080	SEAL COVER SIDE	1
5	JP581076	ELEMENT FILTER AIR	1
6	JP581077	COVER SIDE	1
7	LBU00152	SCREW SOCKET M6X1	6
8	DG121002	CLAMP	2
9	JP581102	PIPE DRAIN	1
10	DS121126	PLUG	1
11	JG581056	CLAMP (BREATHER TUBE)	3
12	JY581028	CLAMP	1
13	JP581097	PIPE BREATHER	1
14	JP581098	PIPE OIL	1
15	JP581090	DUCT INTAKE	1
16	JP581099	GROMMET DUCT	1
17	LBU00045	SCREW BUTTON HD-M6X1XL10XPRECOAT	1
18	JG351805	SENSOR TMAP	1
19	JP581103	PIPE ASSEMBLY DRAIN	1
20	JP581104	BRACKET VALVE PURGE	1

### 390-DUKE-GEN3 MY-23

### 30. TANK, COVER

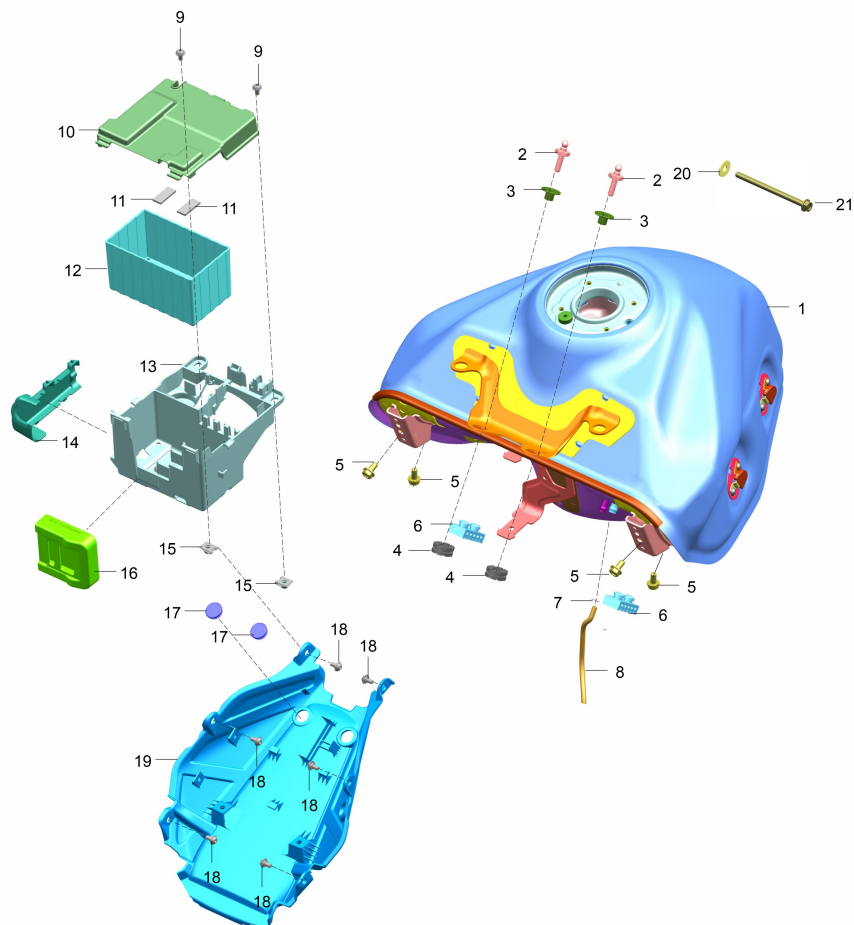

SN	Part No.	Description	QTY
	52JP1857 (ORG) / 52JP1858		
1	(BLU)	Tank Assembly Fuel	1
2	JP181766	Pin Quick Release	2
3	JP171053	Collar	2
4	JP171133	Grommet	2
5	KADA0612	Bolt Flanged M6X1	4
6	PD171023	Damper	2
7	33141007	Clamp	1
8	JP171102	Pipe Drain	1
9	LBU00155	Screw Button Head Step M6X1	2
10	JP113870	Cover Case Battery	1
11	JG401808	Foam Battery Bkt 35X15X3	2
12	JP113871	Damper Battery	1
13	JP113869	Case Battery	1
14	JP181768	Protector Harness	1
15	DJ181065	Clip Nut M6	2
16	JP351482	Holder Ecu	1
17	39264023	Plug	2
18	LBU00050	Screw Button Head Step M6X1	6
19	JP181730	Tray Under	1
20	KADD0690	Bolt Flanged M6X1	1

390-DUKE-GEN3 MY-23

30. TANK, COVER

SN	Part No.	Description	QTY
21	LDB00044	Washer Plain-Id 6Xod 18Xthk 1.5	1

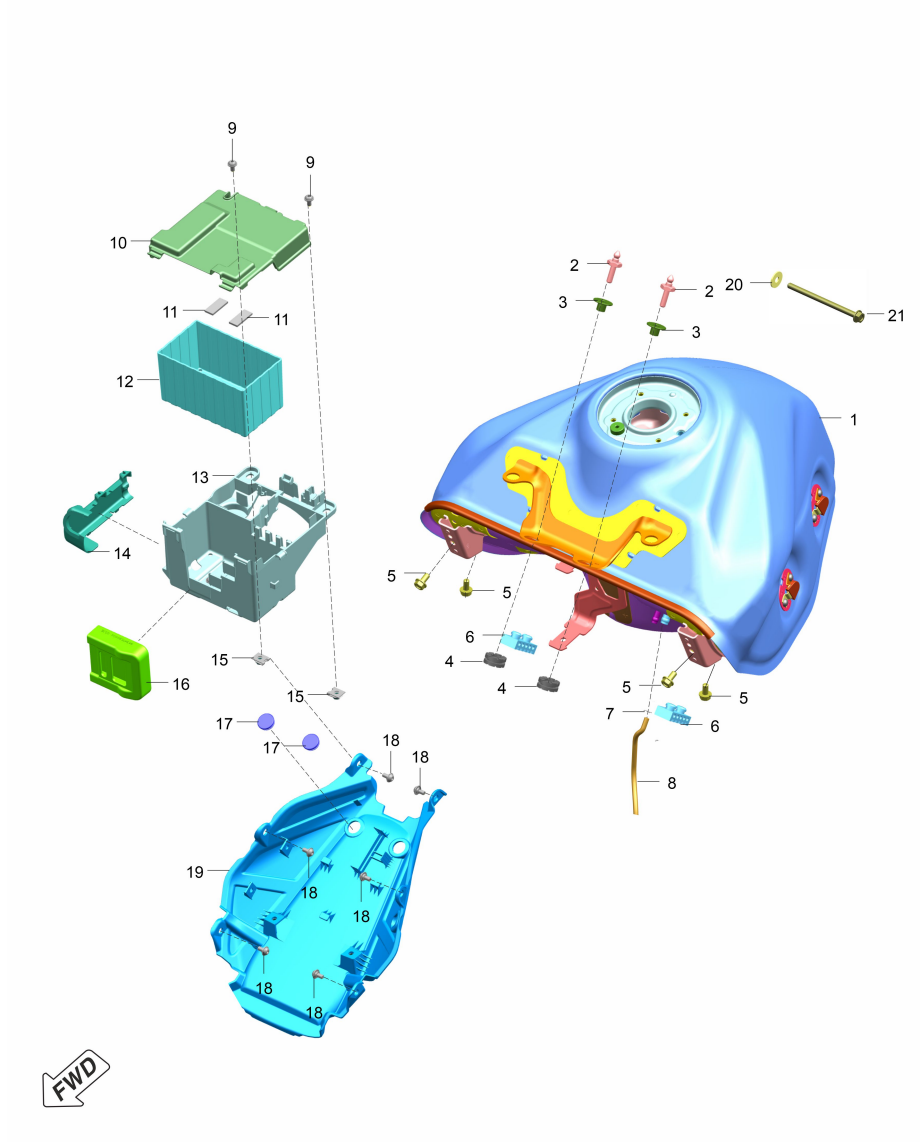

### 390-DUKE-GEN3 MY-23

### 31. EVAP PARTS

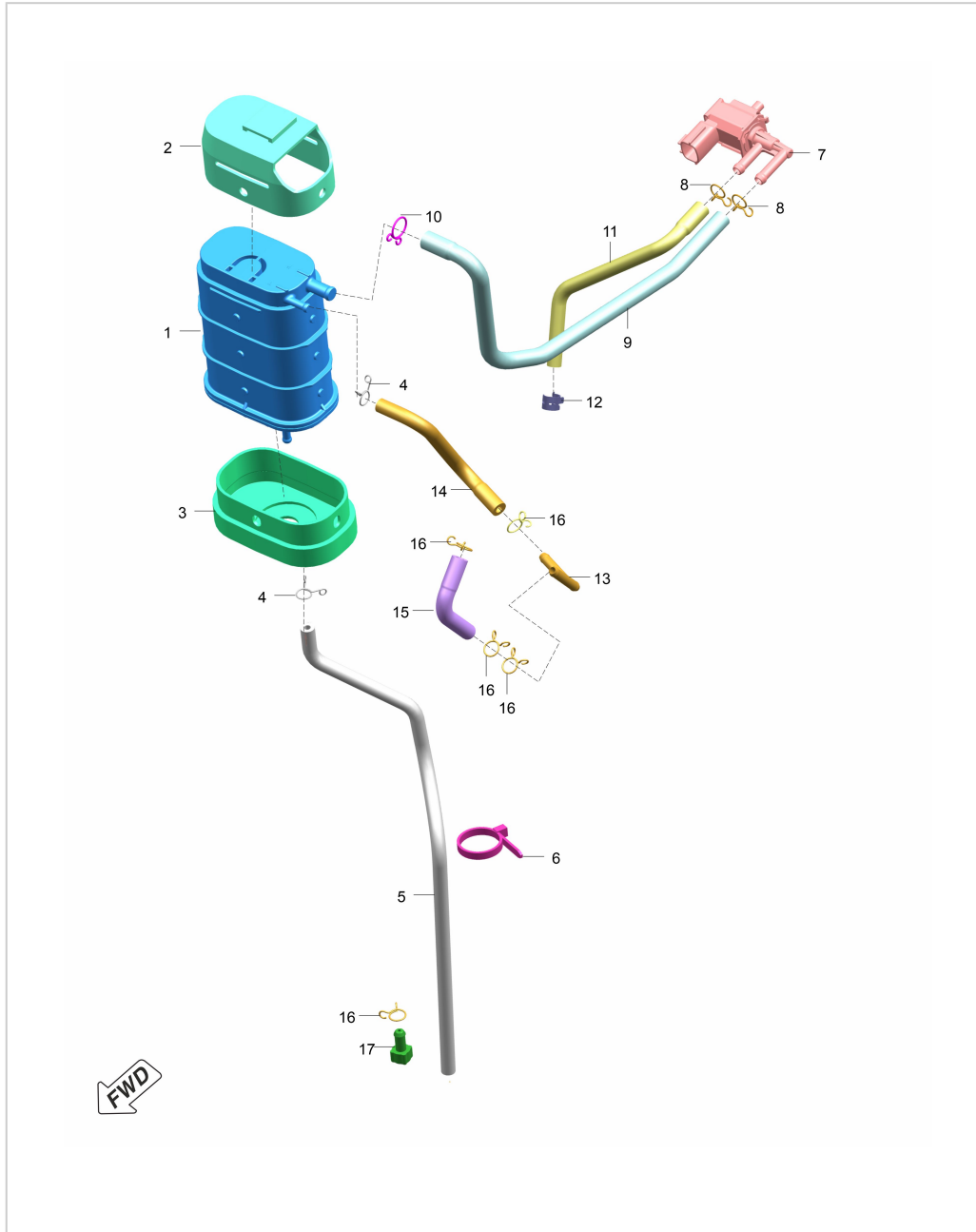

SN	Part No.	Description	QTY
1	JR171620	CANISTER	1
2	JP113879	STRAP CANISTER TOP	1
3	JP113880	STRAP CANISTER BOTTOM	1
4	33141008	CLAMP	2
5	JP171621	PIPE DRAIN	1
6	JU403606	STRAP CABLE	1
7	JU171606	VALVE PURGE	1
8	DJ141002	CLAMP DRAIN PIPE	2
9	JP171623	PIPE FUEL	1
10	JP171617	INSTALL SYSTEM EVAP	1
11	JP171103	PIPE FUEL	1
12	JL171101	CLAMP BAND SPRING	1
13	GL171036	CONNECTOR FOR BREATHER AND VAPOR TUBE	1
14	JP171622	PIPE FUEL	1
15	JP171619	PIPE FUEL	1
16	JG171030	CLAMP	5
17	JY171825	PLUG FUEL DRAIN	1

## 390-DUKE-GEN3 MY-23

## 32. Seats

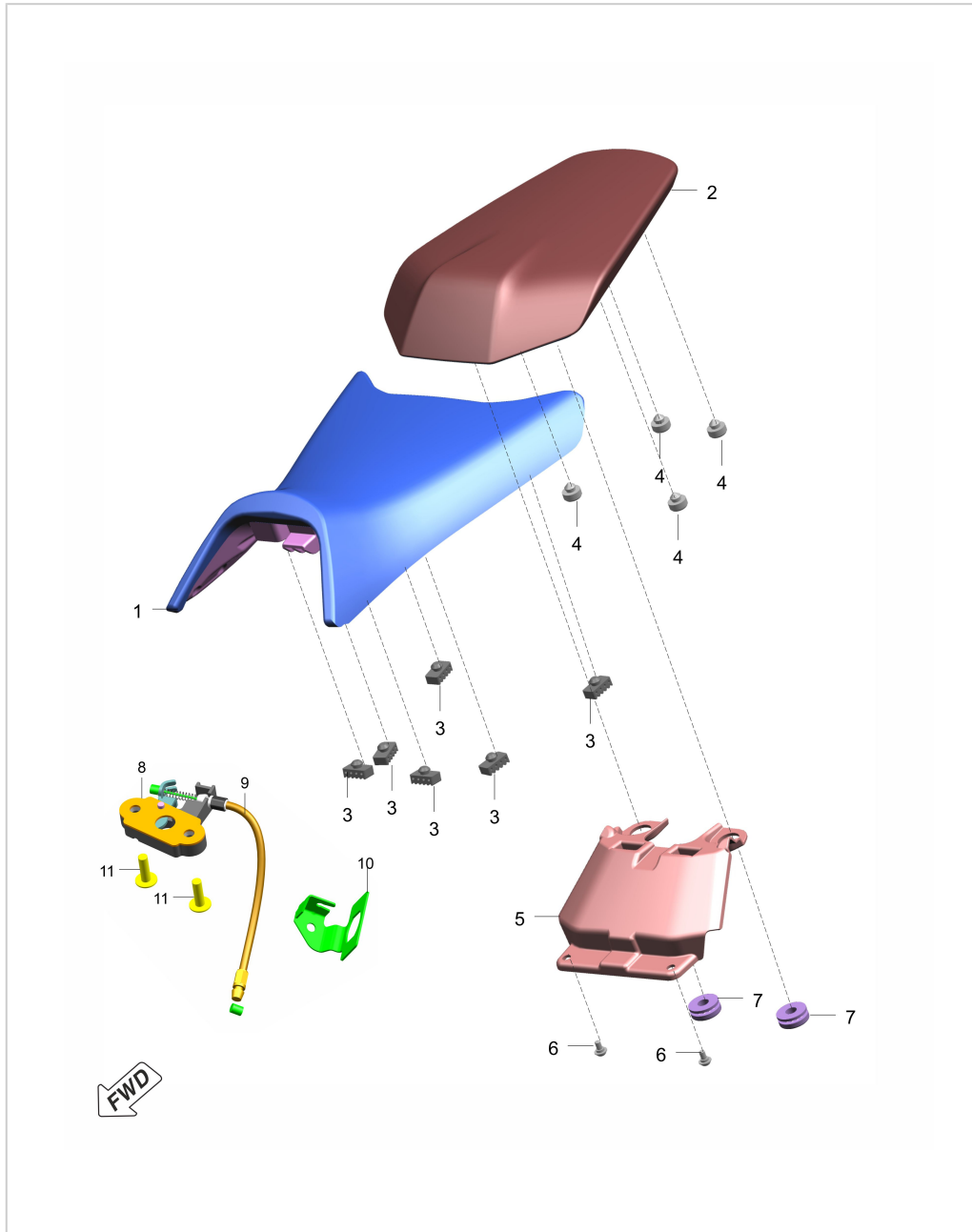

SN	Part No.	Description	QTY
1	52JP2206 (800mm) / 52JP2208 (820mm)	SEAT ASSEMBLY RIDER ORG	1
2	JP191032	BASE ASSEMBLY PILLION	1
3	JP191007	DAMPER	6
4	JD191006	DAMPER ROUND	4
5	56JPR11T	COWL SEAT MIDDLE (ORG)	1
6	LBU00050	SCREW BUTTON HEAD STEP M6X1	2
7	JP191038	GROMMET	2
8	DS211009	Latch Seat	1
9	JR232613	Latch Seat Cable	1
10	JR232611	Bracket Lock Seat	1
11	LAC00008	Srew Button Head M6X1XL20XBlack	2



### 390-DUKE-GEN3 MY-23

### 33. FUEL PUMP

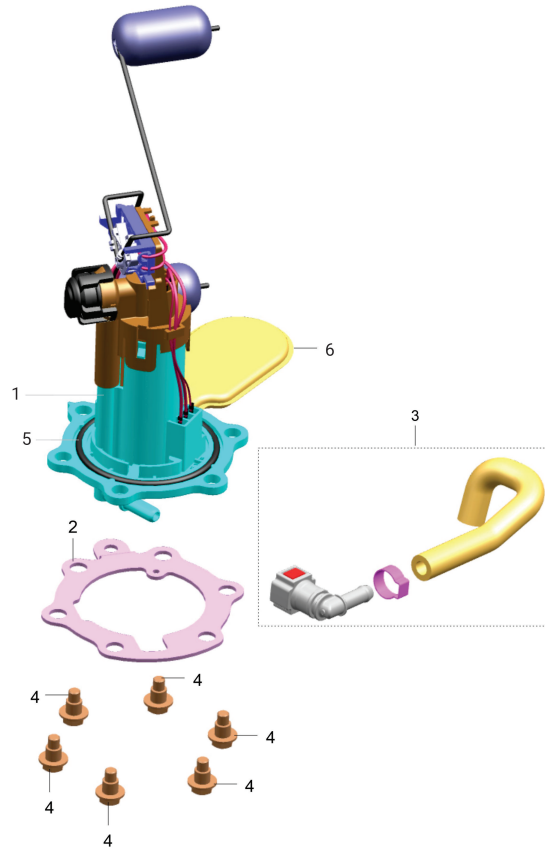

SN	Part No.	Description	QTY
1	JP171819	Pump Fuel	1
2	JP171820	Plate Pump Fuel	1
3	-	Kit	1
4	LAD00154	Bolt Flange-M6X1Xl 12.8Xbrtxstep	6
5	-	O Ring	1
6	YTA04029	Strainer	1

### 390-DUKE-GEN3 MY-23

### 34. FENDERS

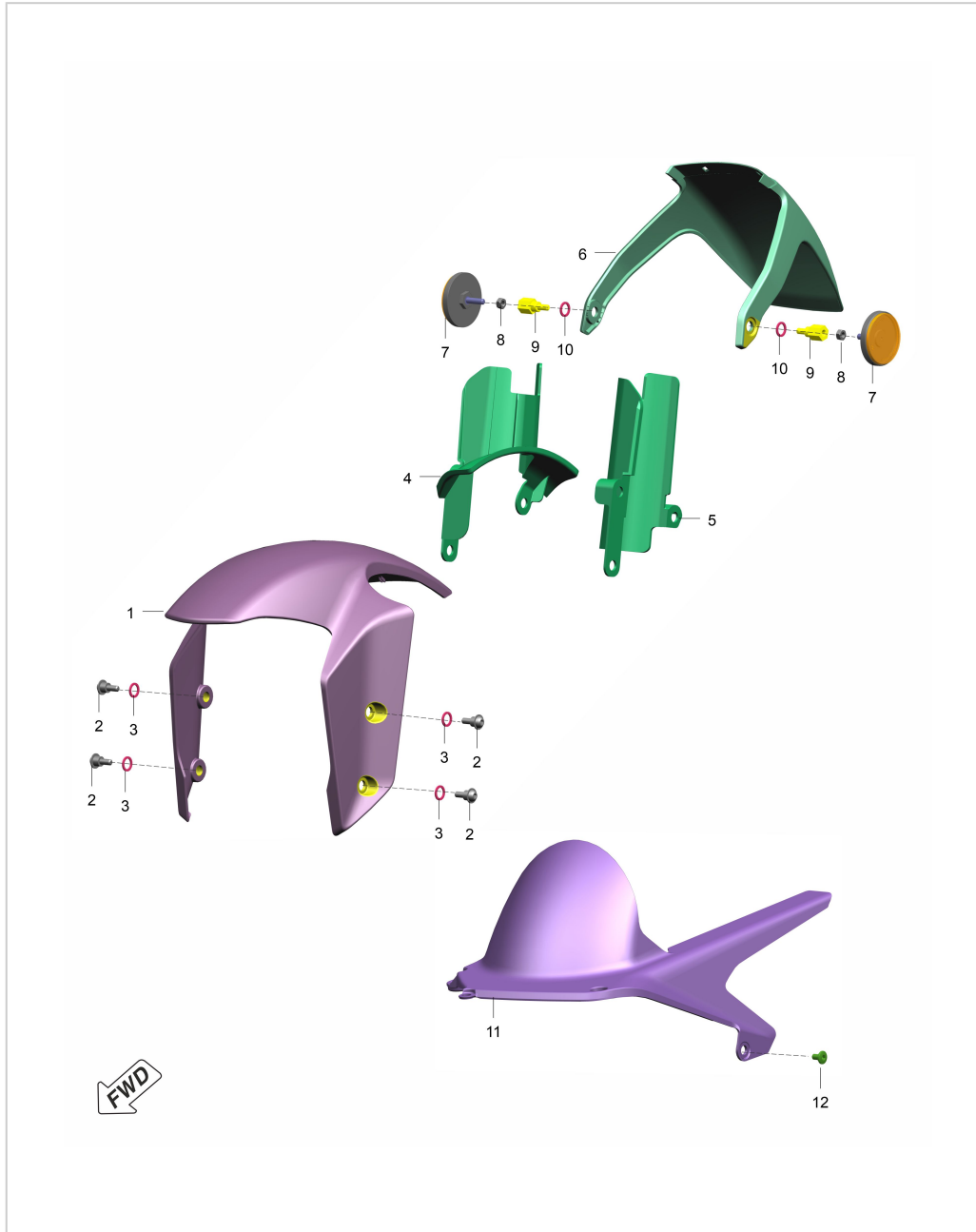

SN	Part No.	Description	QTY
1	52JP1981 (LIQ MET MATT) / 52JP1980 (BLK GLS)	FENDER FRONT	1
2	LBU00175	SCREW BUTTON HEAD STEP M6X1	4
3	JZ171021	WASHER VAPOUR SEALING	4
4	JP181433	PROTECTOR FORK RH	1
5	JP181432	PROTECTOR FORK LH	1
6	JP181430	FENDER FRONT REAR	1
7	JY401042	REFLECTOR REFLEX	2
8	KCAC0605	NUT HEX M6X1	2
9	LAA00073	BOLT STEP M6X1	2
10	JZ171021	WASHER VAPOUR SEALING	2
11	JP181746	COVER CHAIN	1
12	LBU00148	SCREW SOCKET STEP M6X1	1

### 390-DUKE-GEN3 MY-23

### 35. SIDE FAIRING

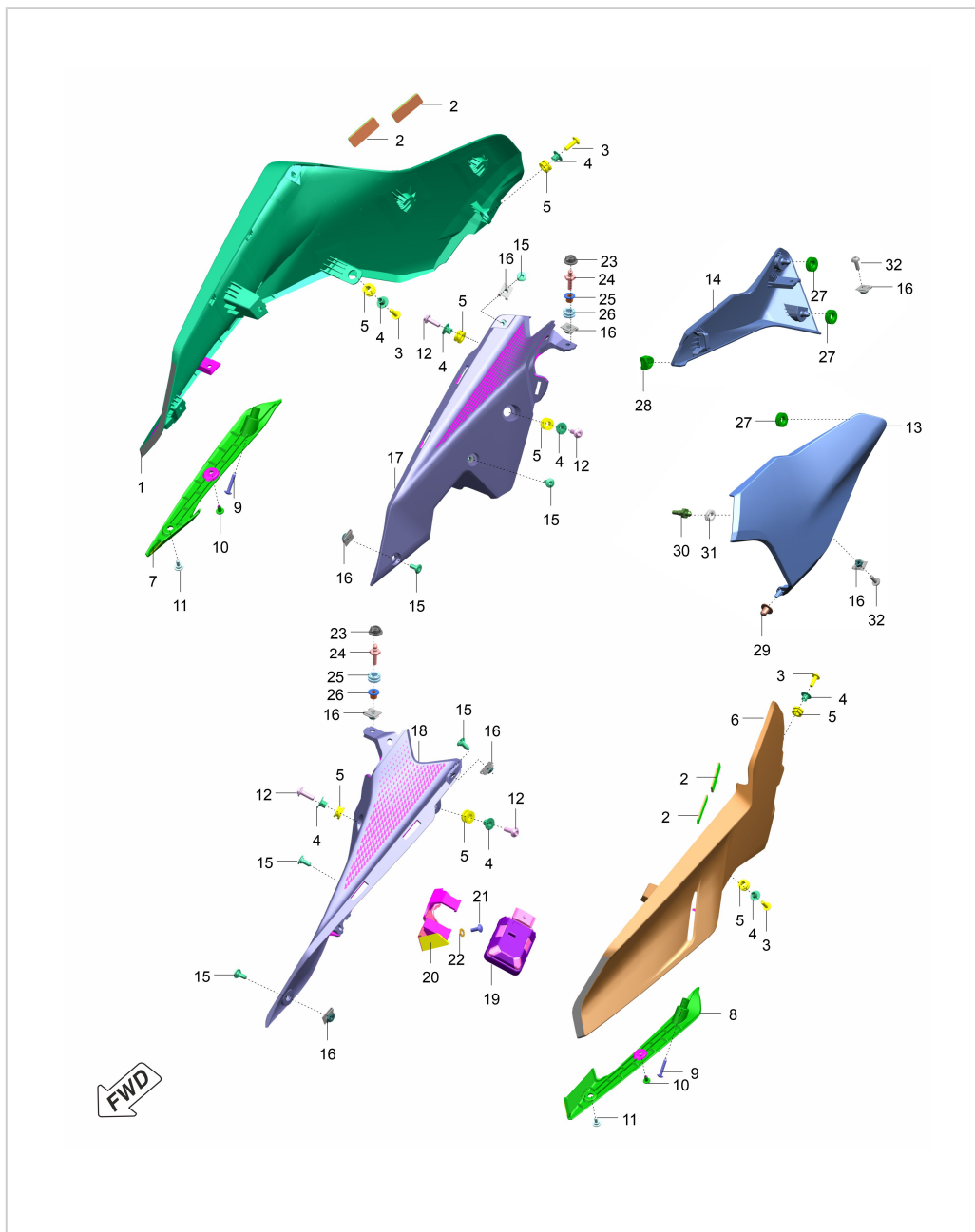

SN	Part No.	Description	QTY
1	52JP1890 (BLU) / 52JP1888 (ORG)	SPOILER TANK RH + DCL	1
2	JG181348	DAMPER	4
3	LAC00008	SCREW BUTTON HEAD-M6X1	4
4	JP181280	COLLAR	4
5	JP181279	GROMMET	4
6	52JP1891 (BLU) / 52JP1889 (ORG)	SPOILER TANK LH + DCL	1
7	JP181742	SPOILER TANK BOTTOM RH	1
8	JP181741	SPOILER TANK BOTTOM LH	1
9	LBU00015	SCREW -TRUSS- M5X0.8XL30XTAPEREND	2
10	BF185019	CLIP PLASTIC RIVET	2
11	LBU00147	SCREW SOCKET STEP M5X0.8	2
12	LBU00153	SCREW SOCKET M6X1	4
13	52JP1900 (LIQ MET) / 52JP1880 (ORG)	COVER SIDE LH + DECAL	1
14	52JP1902 (LIQ MET) / 52JP1882 (ORG)	COVER SIDE RH + DECAL	1
15	LBU00149	SCREW SOCKET STEP M6X1	6
16	DJ181065	CLIP NUT M6	8
17	JP181700	SPOILER TANK INNER RH	1
18	JP181701	SPOILER TANK INNER LH	1
19	JP403200	UNIT CONNECTIVITY	1
20	JP181767	BRACKET UNIT CONNECTIVITY	1

### 390-DUKE-GEN3 MY-23

### 35. SIDE FAIRING

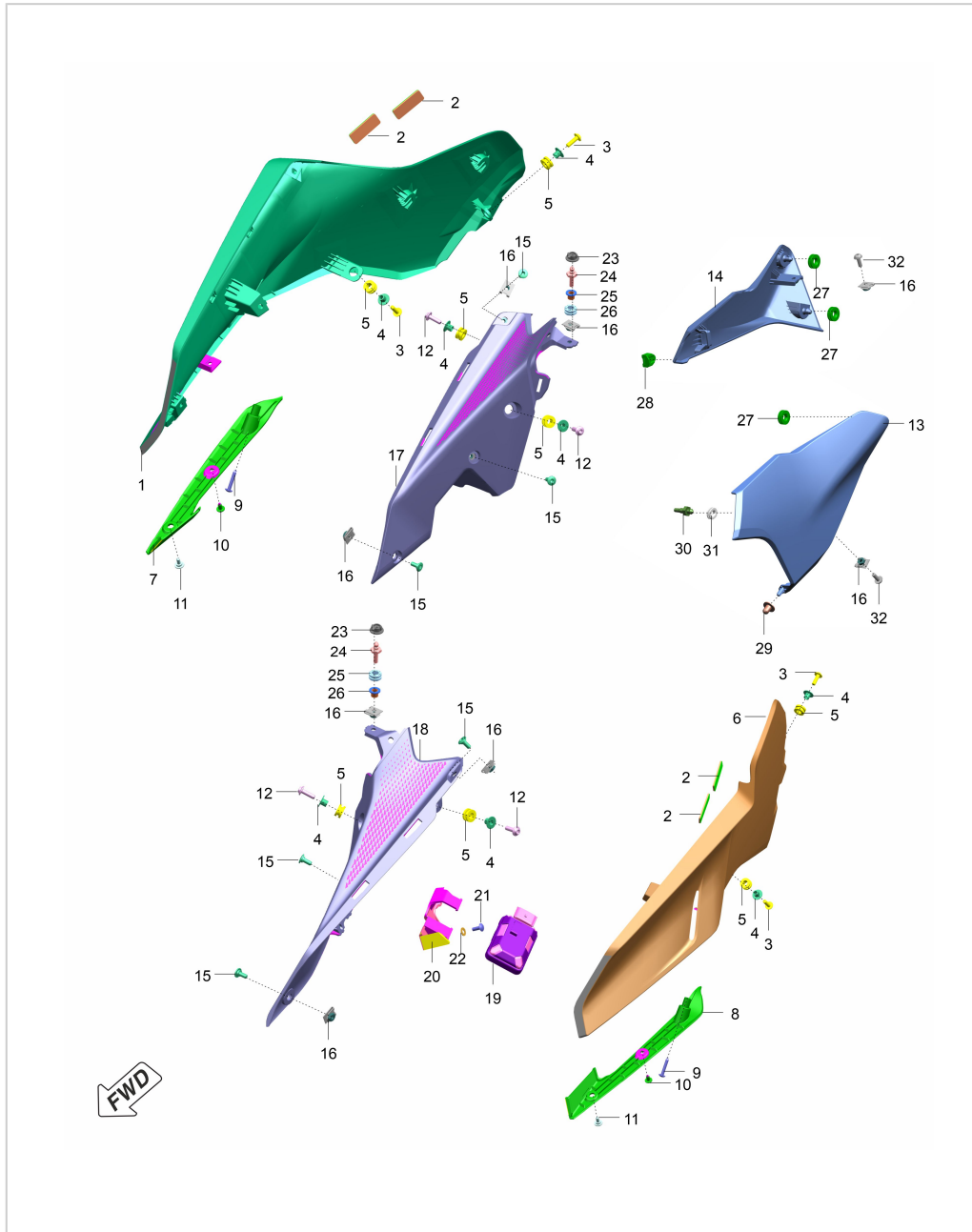

SN	Part No.	Description	QTY
21	LBU00065	SCREW TRUSS-M5X0.8XL14XCL4.8XBLK	2
22	LDB00074	WASHER PLAIN	2
23	JP181229	GROMMET IGNITION SWITCH COVER	2
24	JP181766	PIN QUICK RELEASE	2
25	JL171025	SLEEVE STRUCTURE MTG	2
26	JY113926	GROMMET	2
27	DT181265	GROMMET	3
28	JR181768	CAGE BEARING STEERING BOTTOM	1
29	JP181782	GROMMET LATCH MTG BKT	1
30	JP181769	GROMMET LATCH MTG BKT	1
31	JH181426	GROMMET UNDER TRAY	1
32	LAC00054	SPACER	2

## 390-DUKE-GEN3 MY-23

## 36. Decal

SN	Part No.	Description	QTY
1	JP233258	DECAL COVER SIDE ORANGE RH	1
2	JP233257	DECAL COVER SIDE ORANGE LH	1
3	JP233254	DECAL SPOILER TANK ORANGE RH	1
4	JP233253	DECAL SPOILER TANK ORANGE LH	1
5	JP233260	DECAL COVER SIDE L METAL RH	1
6	JP233259	DECAL COVER SIDE L METAL LH	1
7	JP233256	DECAL SPOILER TANK L METAL RH	1
8	JP233255	DECAL SPOILER TANK L METAL LH	1
9	JP233265	DECAL COVER RADIATOR LH	1
10	JP233266	DECAL COVER RADIATOR RH	1
11	JP233319	DECAL KTM	2
12	JP233347	DECAL E20	1



Electronic Orange



Atlantic Blue

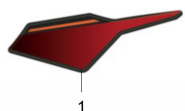

1

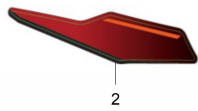

2

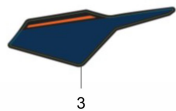

3

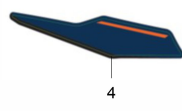

4



5



6



7



8



9



10



## 390-DUKE-GEN3 MY-23

## 37. FRONT WHEEL

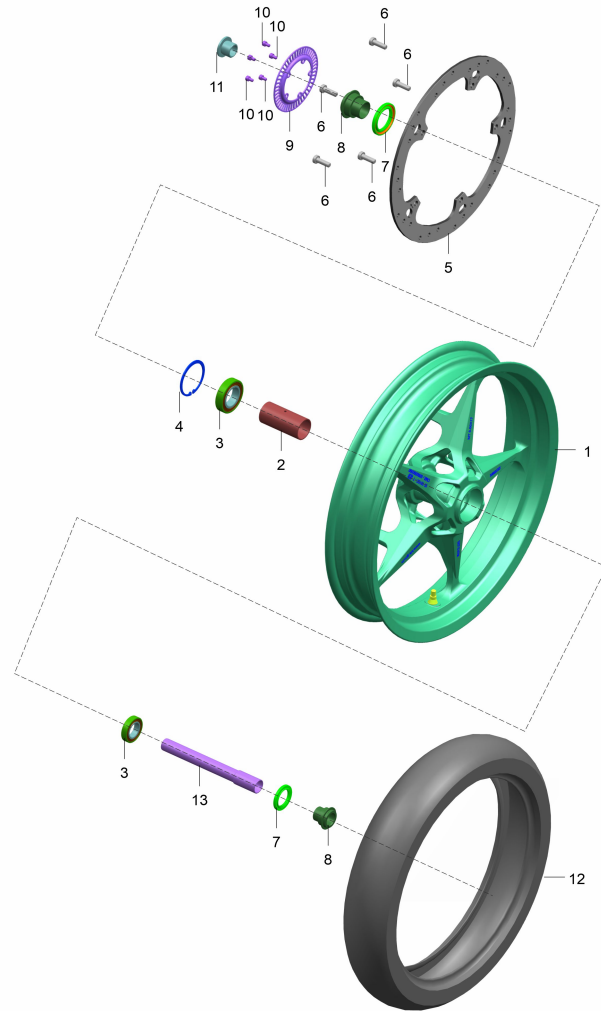

SN	Part No.	Description	QTY
1	36JP0139	Front Wheel Orange	1
2	JG131028	Spacer	1
3	BF131722	Bearing 30X55X13	2
4	KEBA5520	Circlip Internal	1
5	JY131880	Disc Brake Dia 320	1
6	LAC00179	Bolt Socket M8X1.25	5
7	JY131030	Seal Oil	2
8	JG131029	Collar	2
9	JY131025	Disc Sensor Speed Front	1
10	KACA0508	Bolt Socket M5X0.8	5
11	JG131031	Bolt Flanged M24X1.5	1
12	JG131008	Tyre Front 110/70R17 T1	1
13	JG131030	Axle	1

### 390-DUKE-GEN3 MY-23

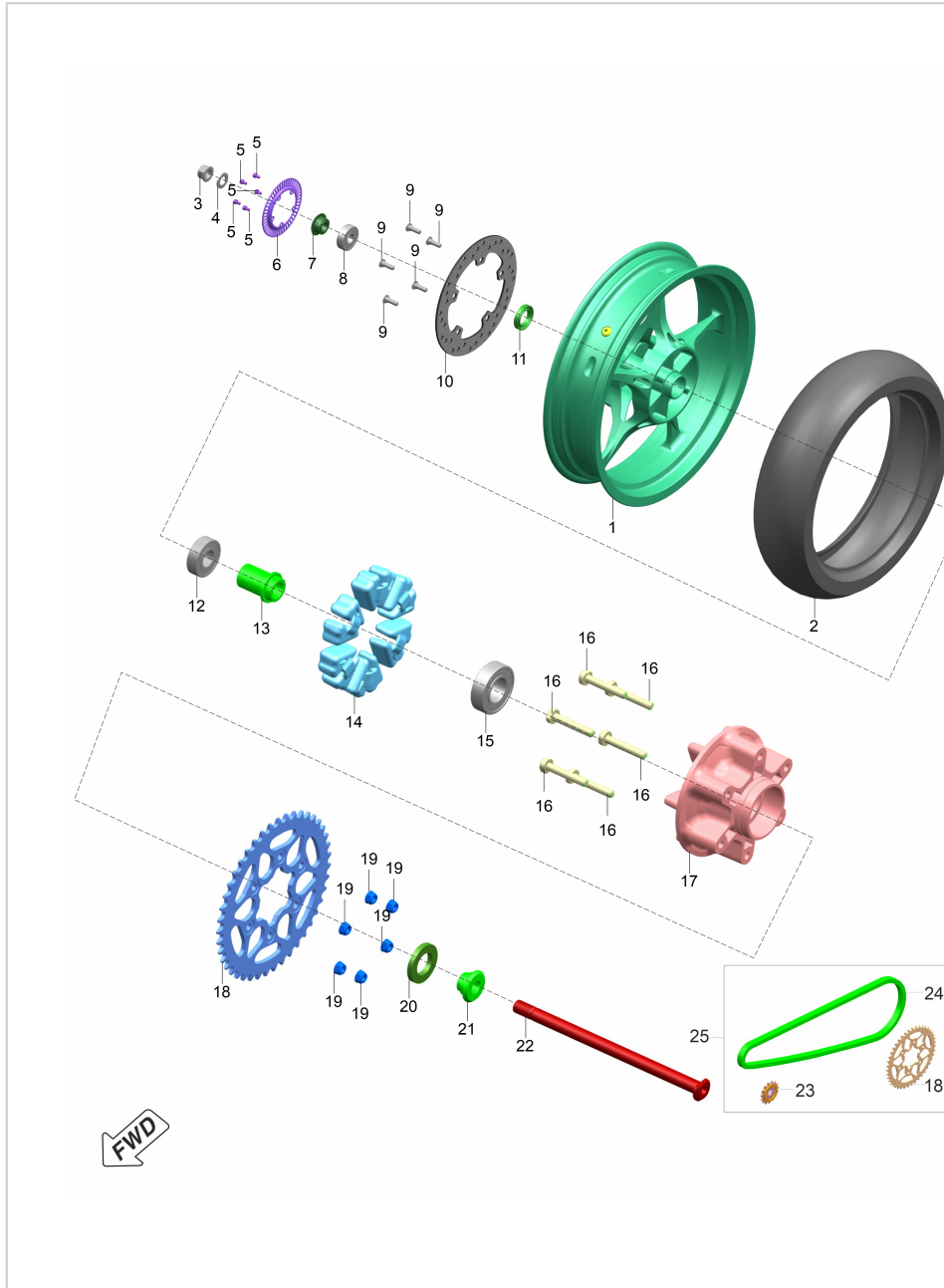

### 38. REAR WHEEL

SN	Part No.	Description	QTY
1	36JP0140	Rear Wheel Orange	1
2	JG131221	Tyre Rear 150/60R17 T1	1
3	LCL00005	Nut U Flanged M16X1.5	1
4	KDAA1630	Washer_Plain_Small	1
5	KACA0508	Bolt Socket M5X0.8	5
6	JY131025	Disc Sensor Speed Front	1
7	JP131230	Collar	1
8	KPBC6303	Bearing Ball Id17Xod47Xt14Xc3	1
9	JD131811	Screw Socket Step M8X1.25	5
10	JY131881	DISC BRAKE DIA 230	1
11	DK151012	Seal Oil	1
12	KPBC6203	Bearing Ball	1
13	JP131239	Collar	1
14	JY131201	Damper 6 Rubber	1
15	KPAC6205	Bearing Ball Ordinary Clearance	1
16	JG131228	Bolt D-M8X1.25Xl48Xcl 10.9Xblack	6
17	DT131213	Coupling 6 Lug	1
18	JY141001	SPROCKET	1
19	LCL00004	Nut U Flange-M8X1.25Xht8.5Xbrt	6
20	DT131214	Seal Oil	1

### 390-DUKE-GEN3 MY-23

### 38. REAR WHEEL

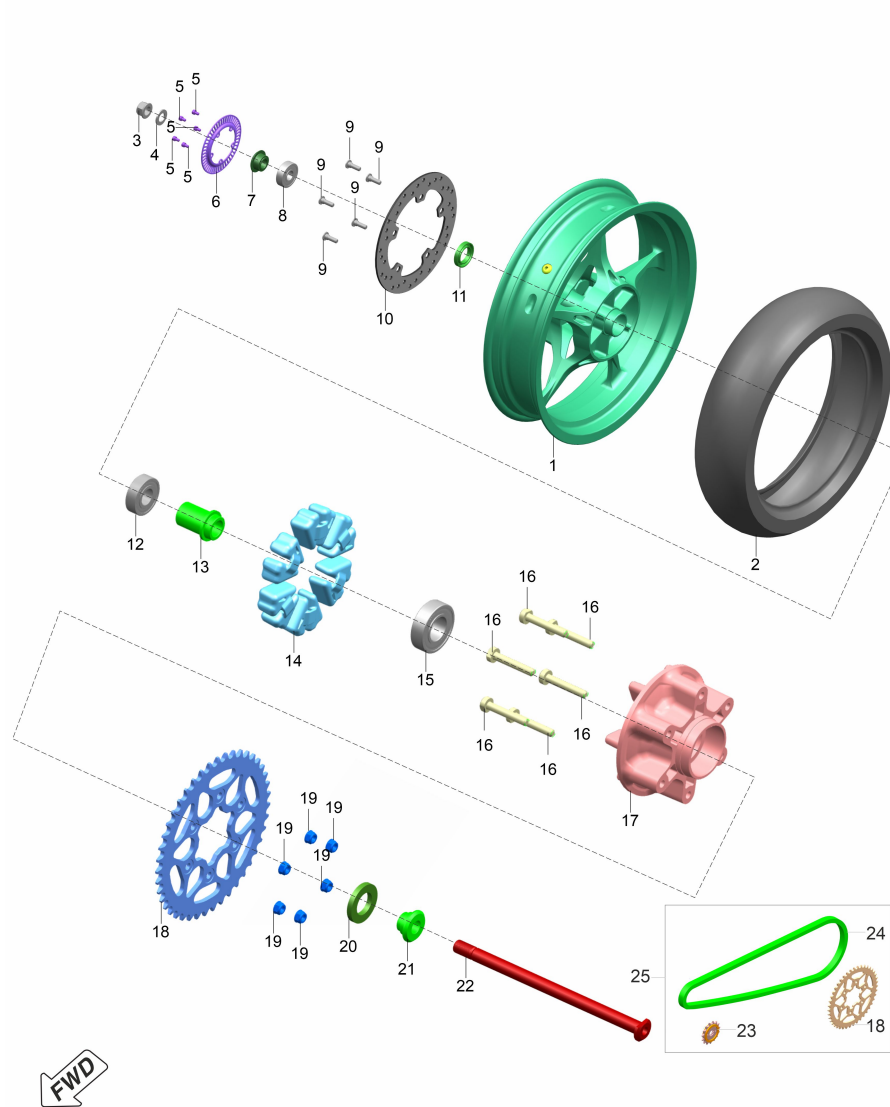

SN	Part No.	Description	QTY
21	JP131084	Collar	1
22	TA131214	Axle	1
23	JY551240	Sproket	1
24	YJP89019	Chain	1
25	36JP0150	Chain Sprocket Kit 390	1



## 390-DUKE-GEN3 MY-23

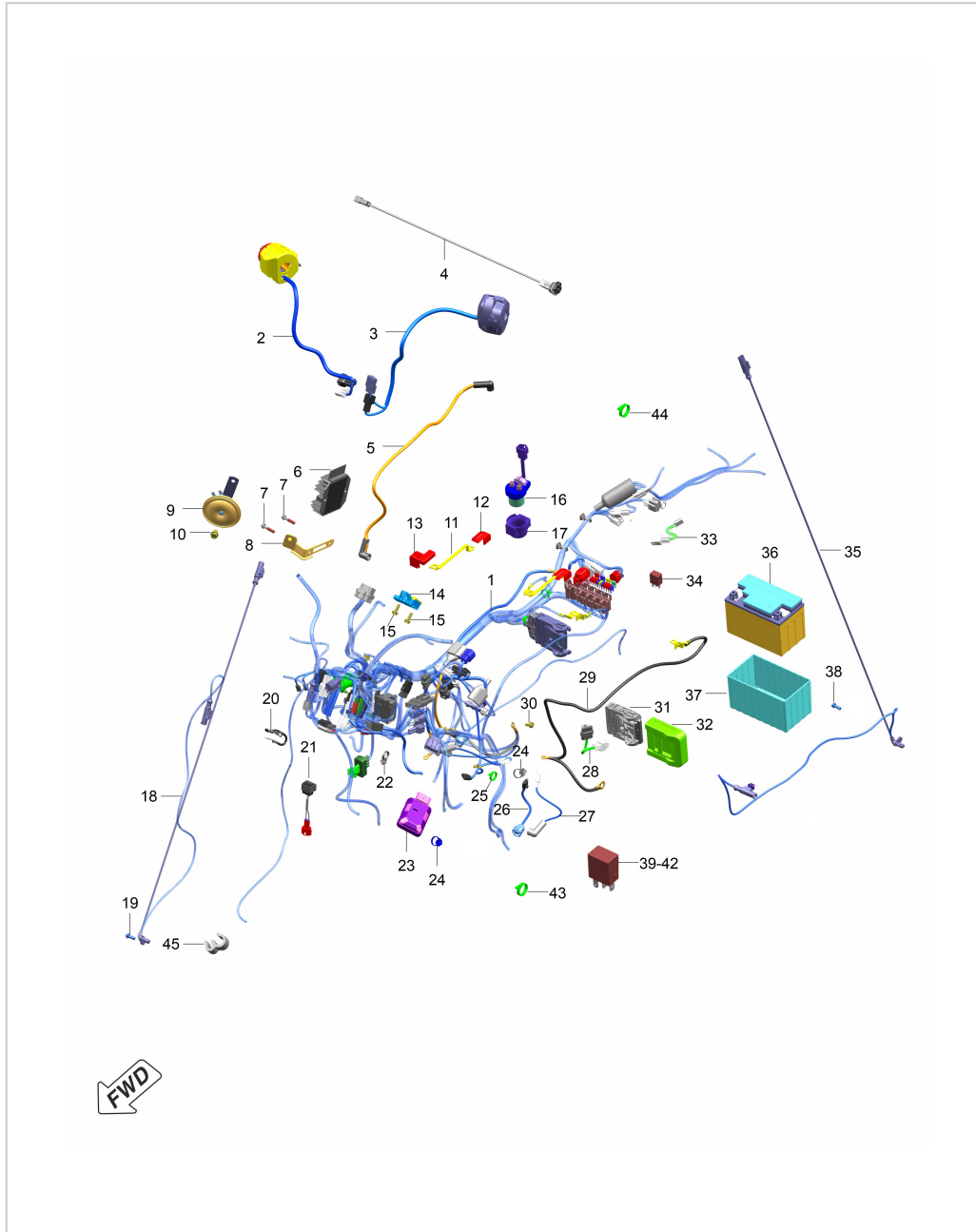

## 39. WIRING HARNESS

SN	Part No.	Description	QTY
1	JP402348	HARNESS WIRING	1
2	JP401416	SWITCH CONTROL RH	1
3	JP401417	SWITCH CONTROL LH	1
4	JP403401	SOCKET CHARGER USB	1
5	JP402304	CABLE RELAY-MOTOR STARTER	1
6	JP402008	UNIT REGULATOR	1
7	39167504	BOLT FLANGED M6X28	2
8	JP113876	BRACKET HORN	1
9	JP401603	HORN	1
10	KADD0814	BOLT FLANGED M8X1.25	1
11	JP402326	PLATE BUSBAR	1
12	JP402314	CAP RELAY STARTER	1
13	JP402315	CAP BATTERY POSITIVE	1
14	JG351811	SENSOR LEAN ANGLE	1
15	KADF0618	BOLT FLANGED M6X1	2
16	JP403000	RELAY STARTER	1
17	JP403002	DAMPER RELAY STARTER	1
18	JR403608	SENSOR SPEED WHEEL	1
19	KAED0616	BOLT FLANGED M6X1	1
20	JP402307	CABLE EARTH	1

## 390-DUKE-GEN3 MY-23

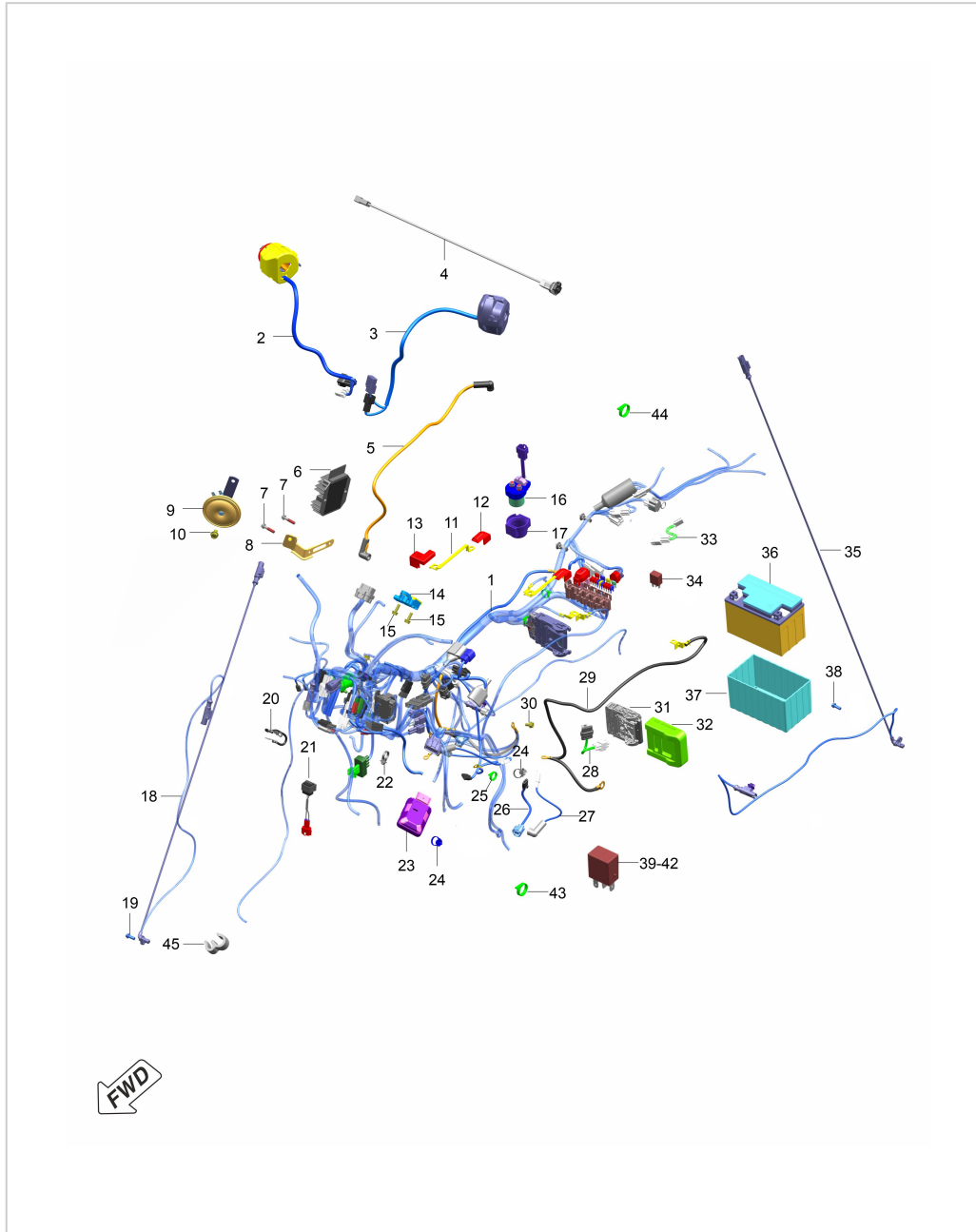

## 39. WIRING HARNESS

SN	Part No.	Description	QTY
21	AA201382	UNIT TRANSIL	1
22	60111420	CLAMP	4
23	JP403200	UNIT CONNECTIVITY	1
24	AH131889	CLAMP CABLE	1
25	JD402216	BAND 300MM	1
26	JY402246	PIGTAIL COOLANT TEMP SENSOR RC MY16	1
27	JP402218	CABLE SWITCH PRESSURE OIL	1
28	JY402235	CABLE PUMP FUEL	1
29	JP402301	CABLE EARTH	1
30	KADD0612	BOLT FLANGED M6X1	1
31	JP351479	ECU EMS	1
32	JP351482	HOLDER ECU	1
33	JP402323	CABLE HARNESS	1
34	JL403000	RELAY INTERLOCK	5
35	JR403608	SENSOR SPEED WHEEL	1
36	JG401800	BATTERY	1
37	JP113871	DAMPER BATTERY	1
38	KAED0616	BOLT FLANGED M6X1	1
39	JG402228	FUSE_MINI_10A (BLADE TYPE)	1
40	JG402229	FUSE 15A	1

### 390-DUKE-GEN3 MY-23

### 39. WIRING HARNESS

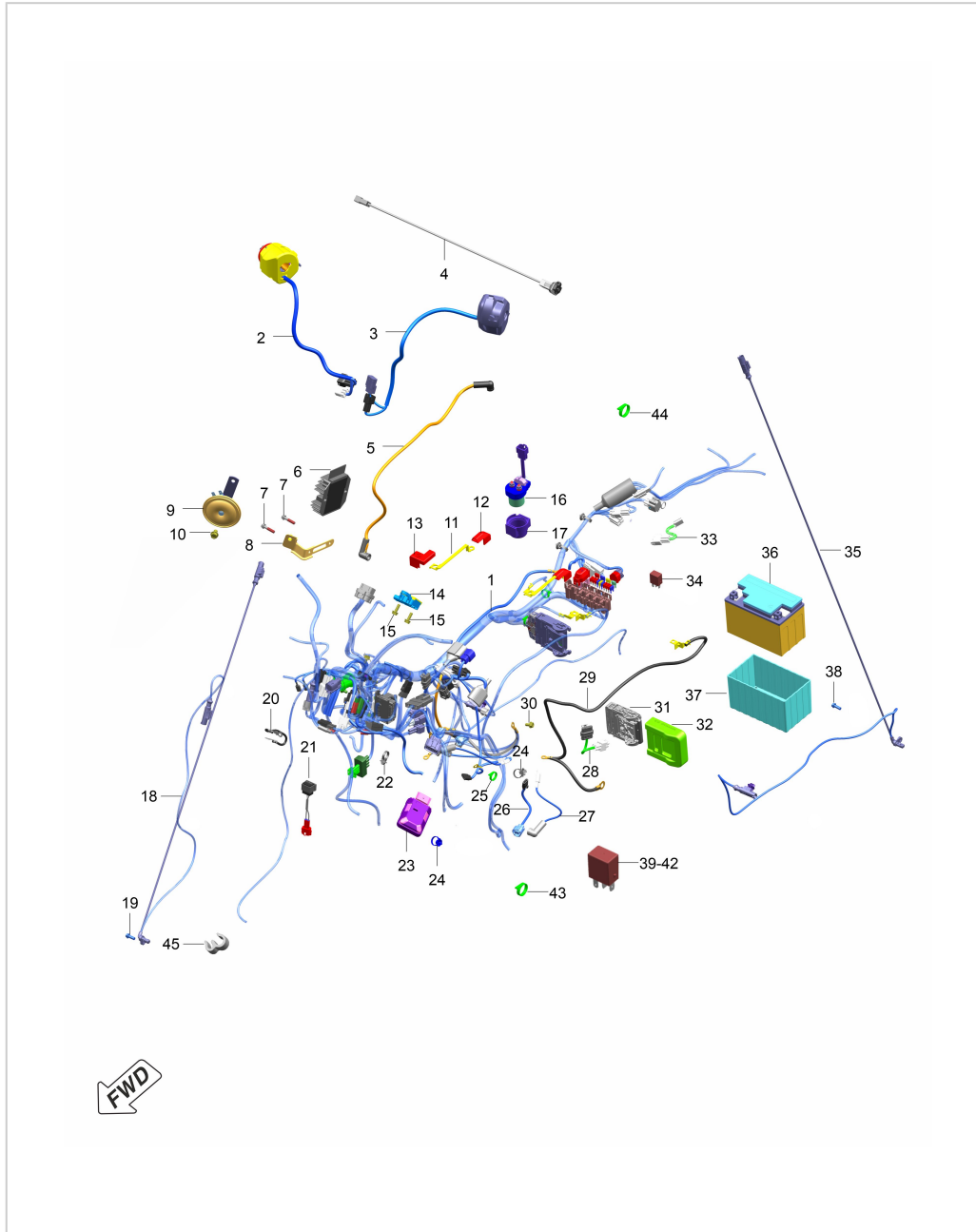

SN	Part No.	Description	QTY
41	JG402284	FUSE 20A	1
42	JG402230	FUSE 30A	1
43	JD402212	BAND(LENGTH 200MM)	1
44	JD402217	STRAP CABLE	1
45	JG403603	CLAMP SENSOR CABLE HOLDING	1

## 390-DUKE-GEN3 MY-23

## 40. BRAKE SYSTEM - FRONT

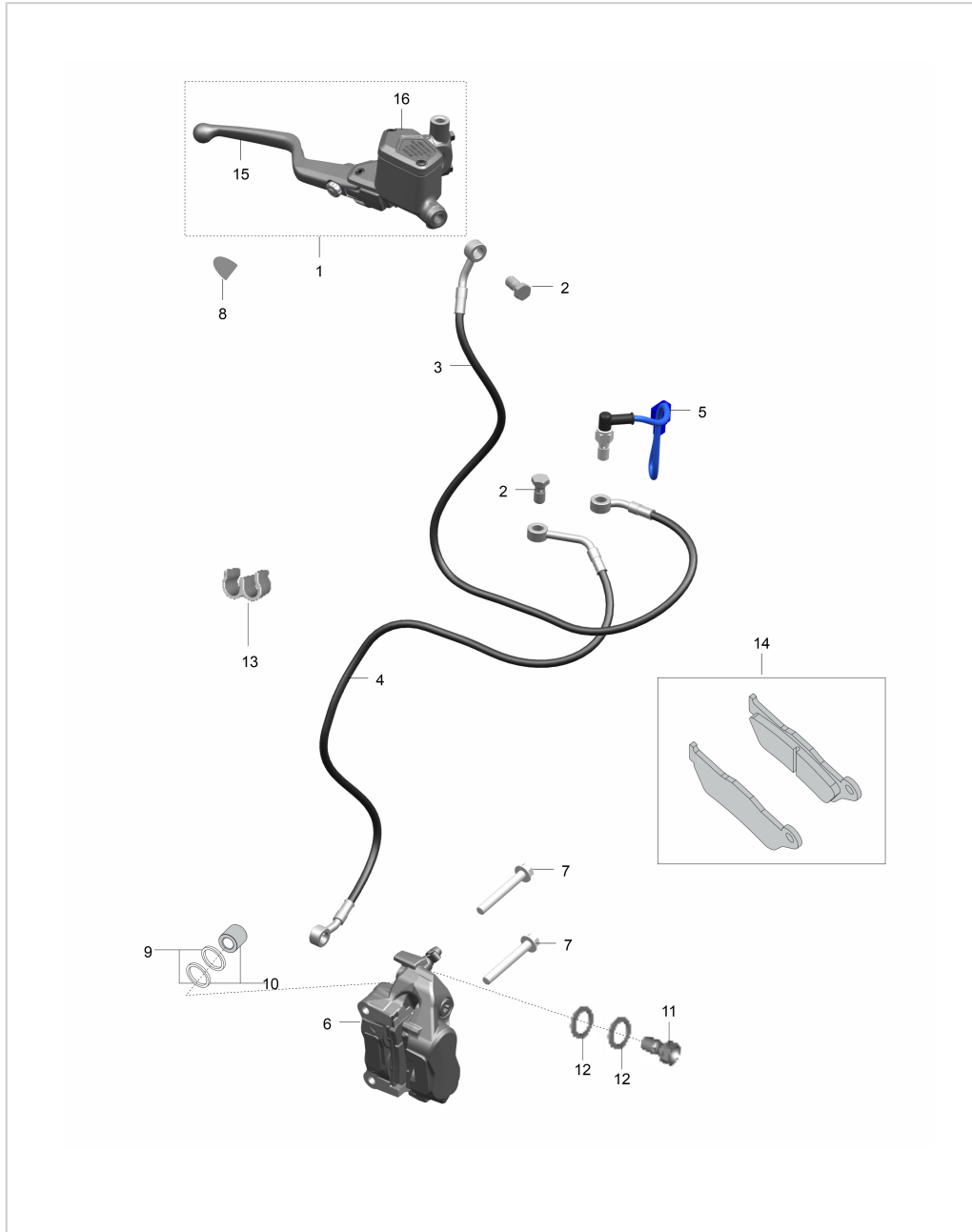

SN	Part No.	Description	QTY
1	JP131881	CYLINDER ASSEMBLY MASTER FRONT	1
2	DK151069	BOLT -M10X1XL 19XCL 8.8XBRIGHT	2
3	36JP0143	Kit Br Hose Abs to Fr Master Cyl	1
4	36JP0144	Kit Br Hose Abs to Fr Caliper	1
5	JU401407	SWITCH BRAKE	1
6	JP131880	CALIPER ASSEMBLY FRONT	1
7	LAD00079	BOLT FLANGED M8X1	2
8	36JY0187	Front MC Boot Kit	1
9	36JY0180	Minor Kit Caliper Assly.	1
10	36JY0179	Major Kit Caliper Assly.	1
11	DK151069	BOLT -M10X1XL 19XCL 8.8XBRIGHT	1
12	DE191010	COPPER WASHER-KBX	2
13	36JY0222	Clamp	1
14	YJP89026	BRAKE PAD SET-SINTERED PAD-BRM12F GR	1
15	36JP0147	Braek Lever Front	1
16	36JY0222	Clamp	1

### 390-DUKE-GEN3 MY-23

### 41. BRAKE SYSTEM - REAR

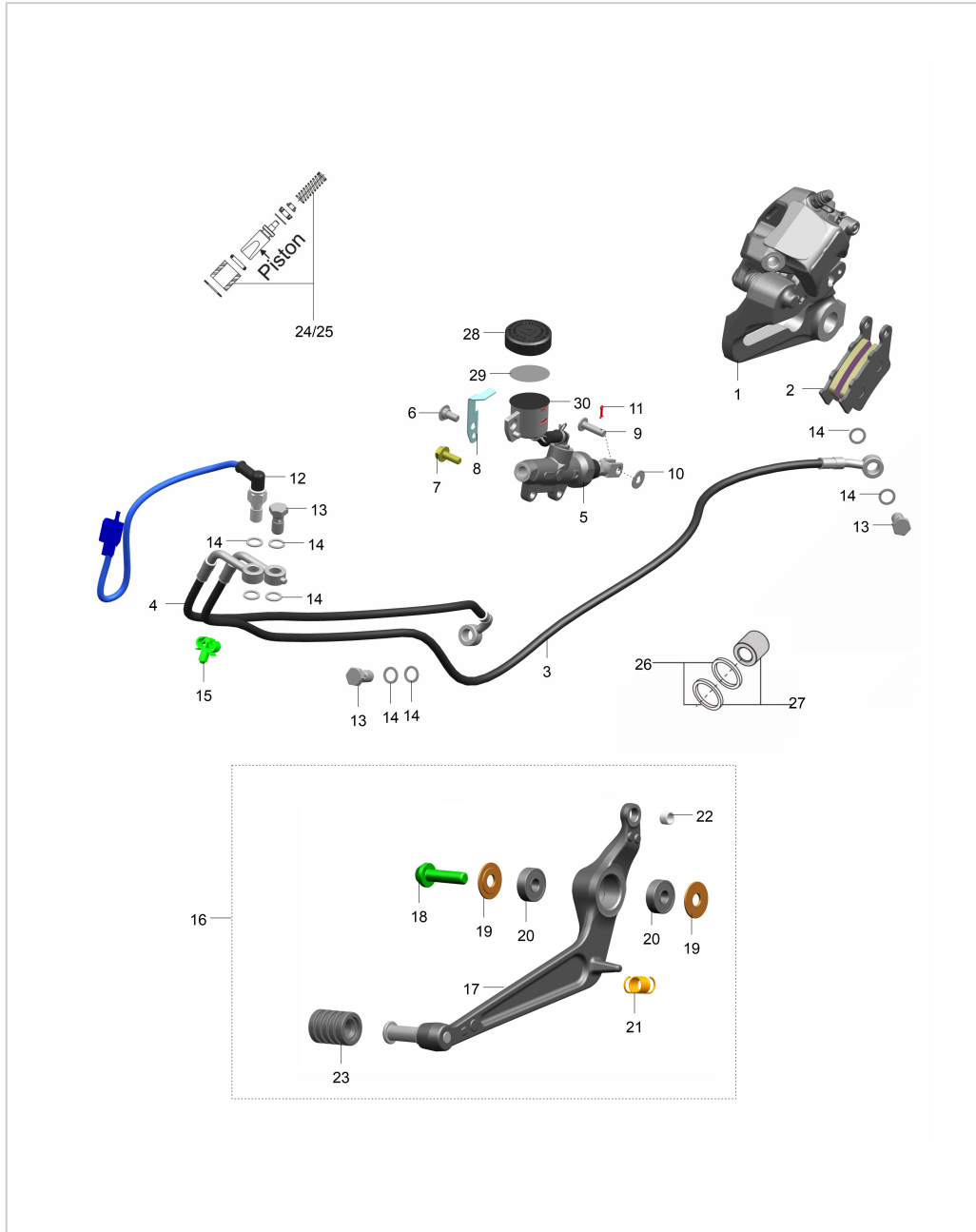

SN	Part No.	Description	QTY
1	JP131876	CALIPER ASSEMBLY REAR	1
2	DK151085	PAD BRAKE REAR SET	1
3	JP131875	HOSE UNIT ABS-CALIPER REAR	1
4	JP131878	HOSE CYLINDER MASTER RR-UNIT ABS	1
5	JP131877	CYLINDER ASSEMBLY MASTER REAR	1
6	LAC00203	BOLT SOCKET STEP M6X1	1
7	LAD00077	BOLT FLANGE-M6X1XL16XBLKXPRECOAT	1
8	JP113888	BRACKET RESERVOIR	1
9	LHE00021	PIN CLEVIS DIA 6	1
10	39178924	WASHER NYLON	1
11	KHAA2015	PIN COTTER	1
12	JU401407	SWITCH BRAKE	1
13	DK151069	BOLT -M10X1XL 19XCL 8.8XBRIGHT	3
14	DE191010	COPPER WASHER-KBX	8
15	AL191056	CLIP PLASTIC TWIN DIA 6.5	1
16	JP161014	LEVER ASSEMBLY BRAKE	1
17	JP161012	LEVER BRAKE	1
18	JY113025	BOLT CHANGE LEVER	1
19	JY113015	WASHER CHANGE LEVER	2
20	JG113061	BEARING CHANGE LEVER	2

### 390-DUKE-GEN3 MY-23

### 41. BRAKE SYSTEM - REAR

SN	Part No.	Description	QTY
21	DU151058	SPRING	1
22	JP181247	SLEEVE	1
23	JG113010	DAMPER CHANGE LEVER	1
24	36JY0223	Major Kit Master Cylinder (with Piston)	1
25	36JY0224	Minor Kit Master Cylinder (w/o Piston)	1
26	36JY0180	Minor Kit Caliper (w/o Piston)	1
27	36JY0179	Major Kit Caliper (with Piston)	1
28	YTA02023	Rear Reservoir Cap	1
29	YTA02022	Rear Reservoir Diaphragm	1
30	36JP0176	Kit Rear Reservoir	1

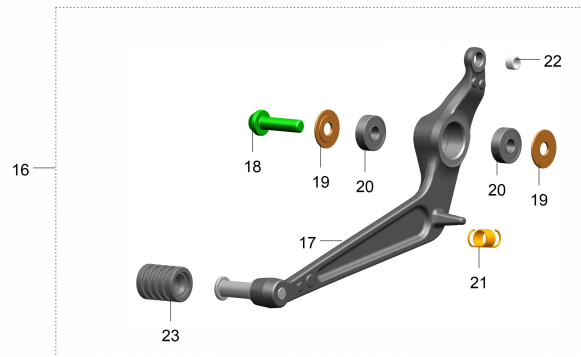
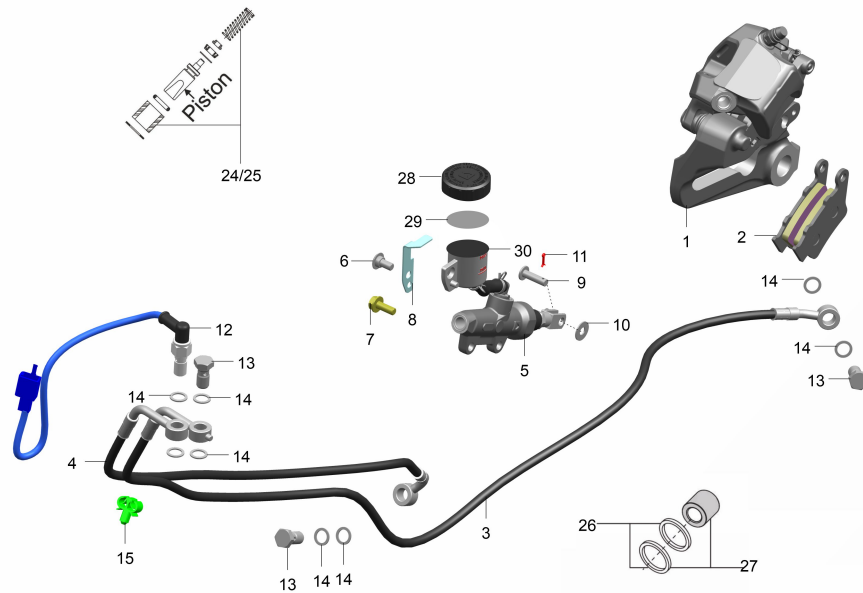

### 390-DUKE-GEN3 MY-23

### 42. BRAKE SYSTEM - ABS FRONT & REAR

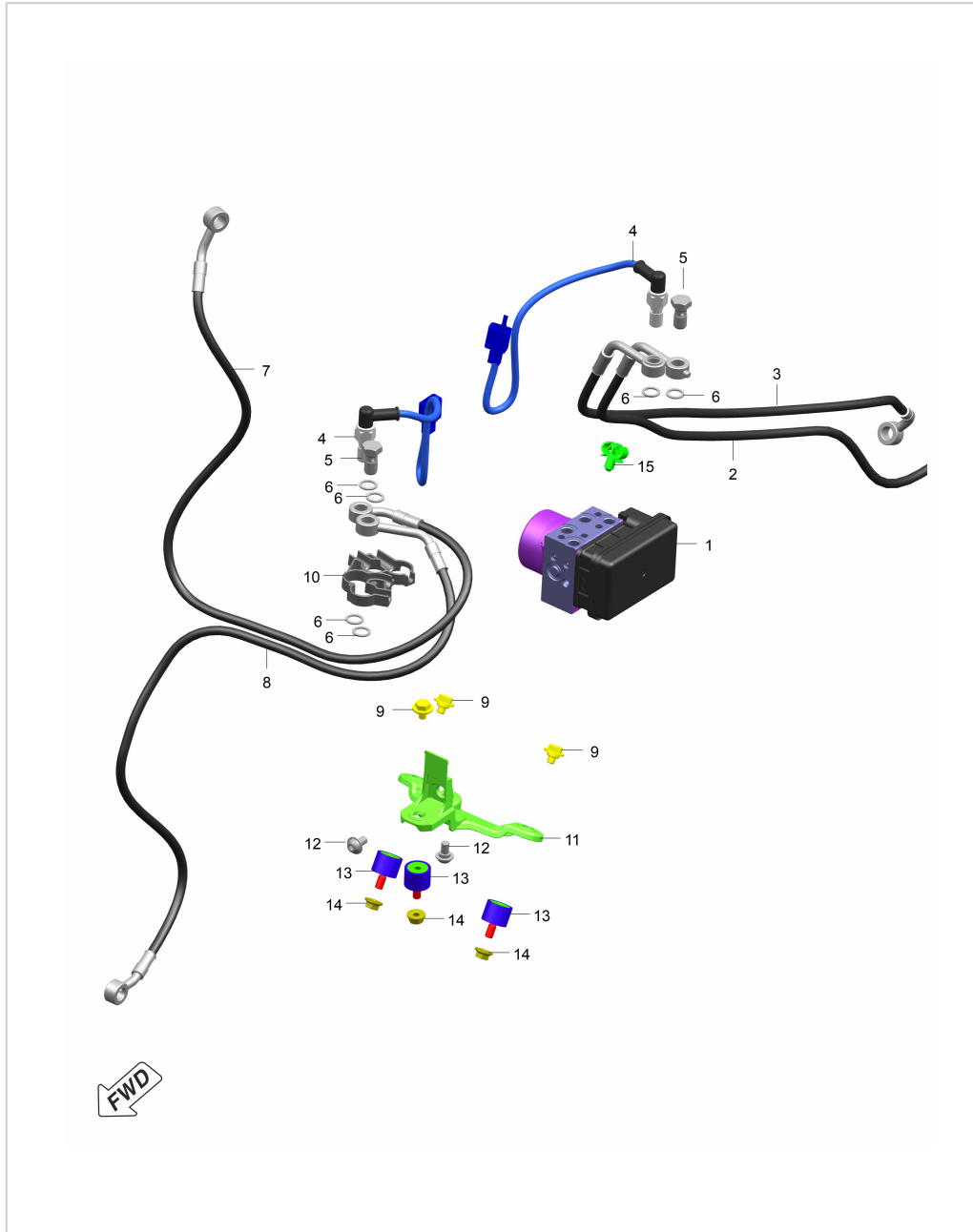

SN	Part No.	Description	QTY
1	JP131912	UNIT ABS WET	1
2	36JP0146	HOSE UNIT ABS-CALIPER REAR	1
3	36JP0145	HOSE CYLINDER MASTER RR-UNIT ABS	1
4	JU401407	SWITCH BRAKE	1
5	DK151069	BOLT -M10X1XL 19XCL 8.8XBRIGHT	2
6	DE191010	COPPER WASHER-KBX	6
7	36JP0143	HOSE CYLINDER MASTER FR-UNIT ABS	1
8	36JP0144	HOSE UNIT ABS-CALIPER FRONT	1
9	LAE00054	BOLT FLANGE- M6X1XL8XSTEPEDXBLACK	3
10	JP131903	GUIDE HOSE	1
11	JP113872	HOLDER UNIT ABS	1
12	LBU00050	SCREW BUTTON HEAD STEP M6X1	1
13	JG581014	SILENT BLOCK(M6)	3
14	KCGF0606	NUT HEX FLANGED	3
15	AL191056	CLIP PLASTIC TWIN DIA 6.5	1

### 390-DUKE-GEN3 MY-23

### 43. HEAD LIGHT ASSEMBLY

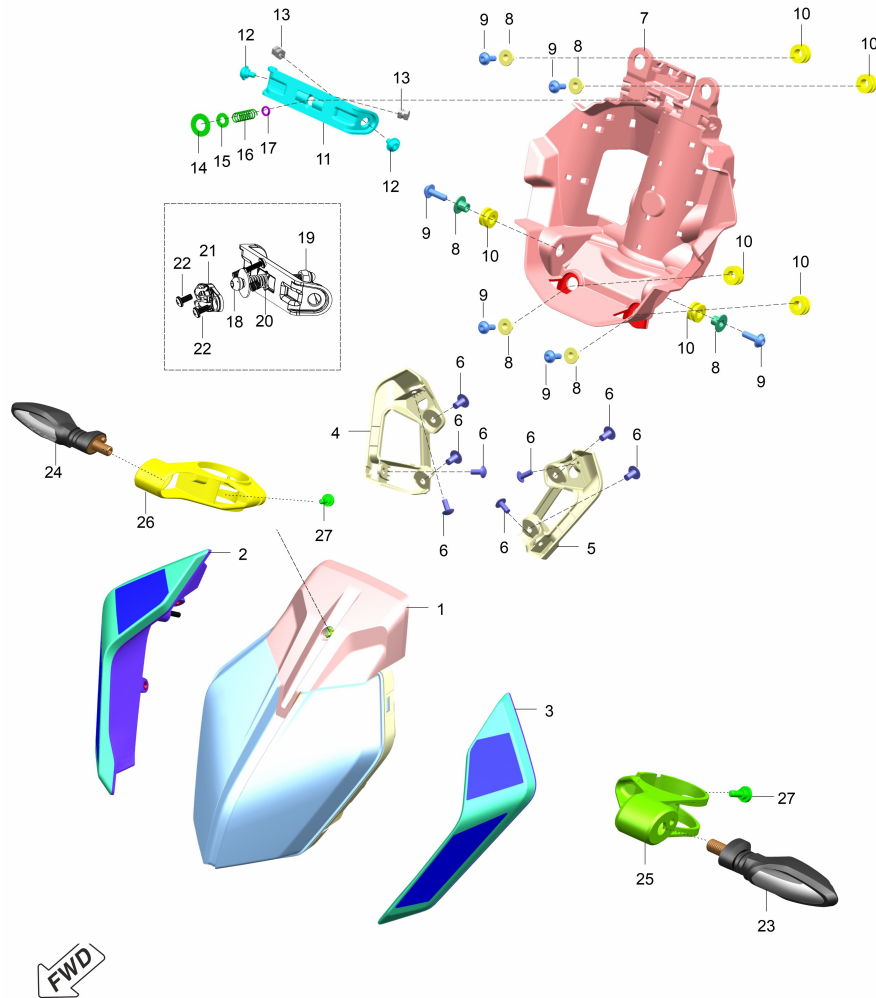

SN	Part No.	Description	QTY
1	JP401050	Lamp Head	1
2	JP401048	Lamp Position RH	1
3	JP401045	Lamp Position LH	1
4	JP401054	Holder Lamp Position RH	1
5	JP401053	Holder Lamp Position LH	1
6	KBUC0612	Screw Truss M6X1	8
7	JP181739	Holder Lamp Head	1
8	JP181280	Collar	6
9	LBU00134	Screw Button Head M6X1	6
10	JP181279	Grommet	6
11	JP181765	Plate Holder Lamp Head	1
12	LBU00113	Screw Button Head Step M5X0.8	2
13	JG171014	Insert	2
14	LDB00155	Washer Plain	1
15	LDB00156	Washer Plain	1
16	JP181017	Spring	1
17	LDA00057	Washer Plain-Id 6.2Xod 9.5Xthk 1	1
18	YJP89064	Aiming Bolt (M6)	1
19	YJP89063	Dome Nut (M6X1)	1
20	JP181017	Spring	1



### 390-DUKE-GEN3 MY-23

### 43. HEAD LIGHT ASSEMBLY

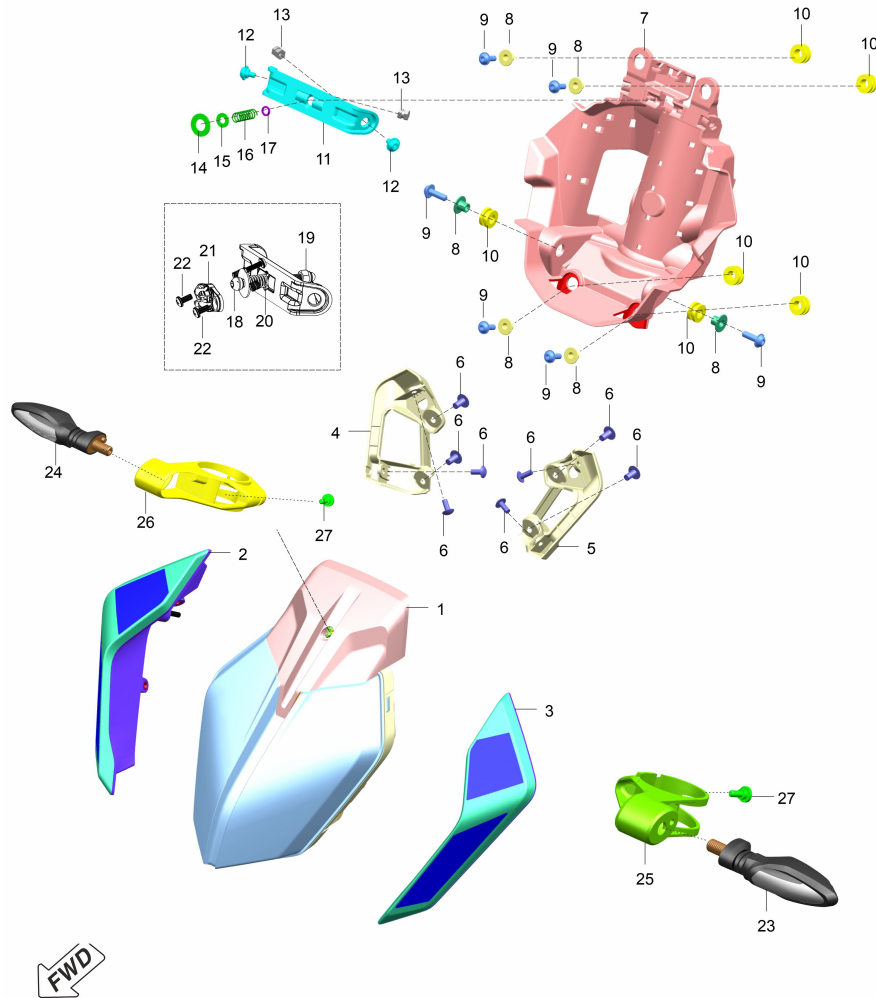

SN	Part No.	Description	QTY
21	JP990400	BUSH	1
22	JP990401	Screw M4 X 14	2
23	JP401018	INDICATOR FRONT LH	1
24	JP401019	INDICATOR FRONT RH	1
25	JP121142	HOLDER INDICATOR FRONT LH	1
26	JP121143	HOLDER INDICATOR FRONT RH	1
27	LBU00184	SCREW BUTTON HEAD STEP M5X0.8	2

### 390-DUKE-GEN3 MY-23

### 44. INSTRUMENTS, LOCK SYSTEM

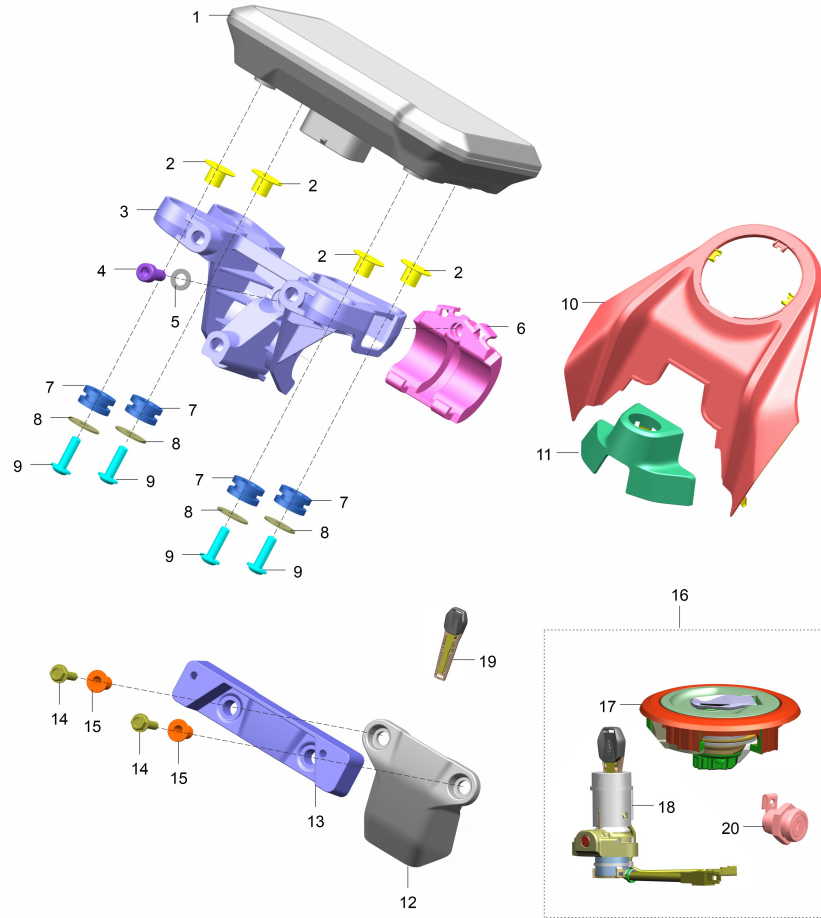

SN	Part No.	Description	QTY
1	JP402418	SPEEDOMETER	1
2	JP113832	COLLAR	4
3	JP151070	HOLDER SPEEDOMETER LOWER	1
4	KACA0616	BOLT SOCKET M6X1	1
5	KDAB0611	WASHER PLAIN SMALL-6.5X11.5XT0.8	1
6	JP151071	HOLDER SPEEDOMETER UPPER	1
7	JY171037	GROMMET TANK COVER MTG	4
8	JW181229	WASHER PLAIN ID5.5 X OD18 X T 1 X BL	4
9	LBU00060	SCREW BUTTON HEAD M5X0.8	4
10	JP181743	COVER CAP	1
11	JP181733	COVER SWITCH IGNITION	1
12	JP181764	COVER HOLDER HANDLE LOWER	1
13	JP232842	BRACKET PLATE NUMBER FRONT	1
14	KADD0522	BOLT FLANGED M5X0.8	2
15	JU181234	BUSH IGNITION COIL COVER	2
16	JP232610	SET LOCK	1
17	JP171100	CAP TANK FUEL (NS)	1
18	JP401431	SWITCH IGNITION (NS)	1
19	JP232616	SET KEY	1
20	JR232606	LOCK SEAT	1

### 390-DUKE-GEN3 MY-23

### 45. REAR NUMBER PLATE

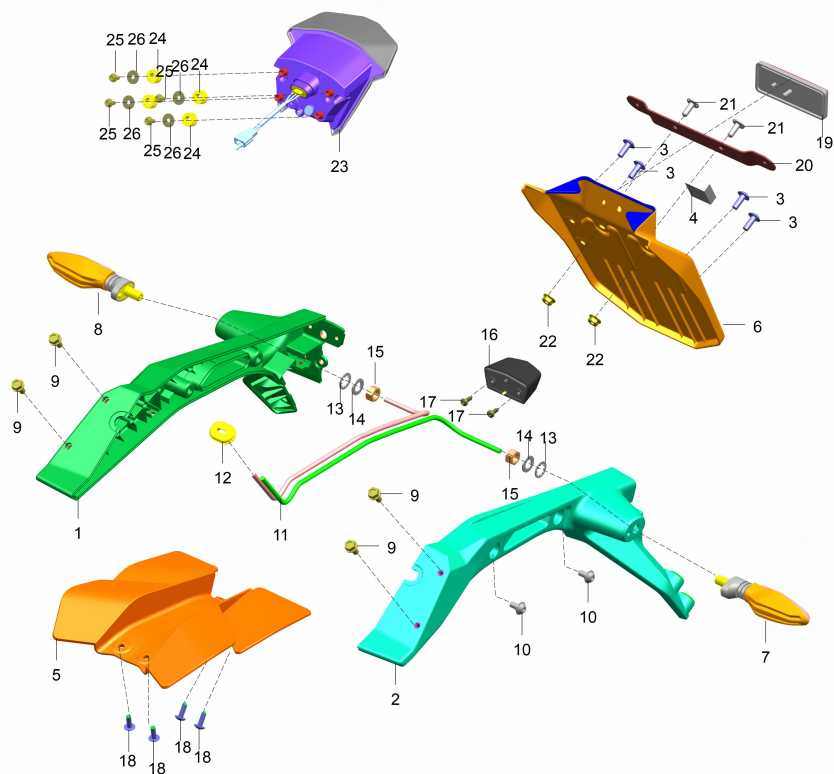

SN	Part No.	Description	QTY
1	JP232838	STRUCTURE RH	1
2	JP232837	STRUCTURE LH	1
3	KBUA0616	SCREW TRUSS M6X1	4
4	JZ232805	FOAM REAR NUMBER PLATE	1
5	JP232839	EXTENSION COVER STRUCTURE	1
6	JP232841	EXTENSION STRUCTURE PLATE NUMBER	1
7	JY401024	INDICATOR REAR LH	1
8	JY401025	INDICATOR REAR RH	1
9	KADD0614	BOLT FLANGED M6X1	4
10	LBU00050	SCREW BUTTON HEAD STEP M6X1	2
11	JP232840	ASSEMBLY STRUCTURE PLATE NUMBER (non-serviceable)	1
12	JR113836	GROMMET	1
13	KDFB1018	WASHER TOOTHED INTERNAL	2
14	KDAA1018	WASHER PLAIN	2
15	KCAA1008	NUT HEX M10X1.25	2
16	JG401006	NUMBER PLATE ILLUMINATION LAMP	1
17	KBRD4213	SCREW TAPPING PAN CROSS DIA 4.2	2
18	LBU00023	SCREW TRUSS M5X0.8	4
19	JG401036	REFLECTOR REFLEX	1
20	JP232830	BRACKET PLATE NUMBER REAR	1

### 390-DUKE-GEN3 MY-23

### 45. REAR NUMBER PLATE

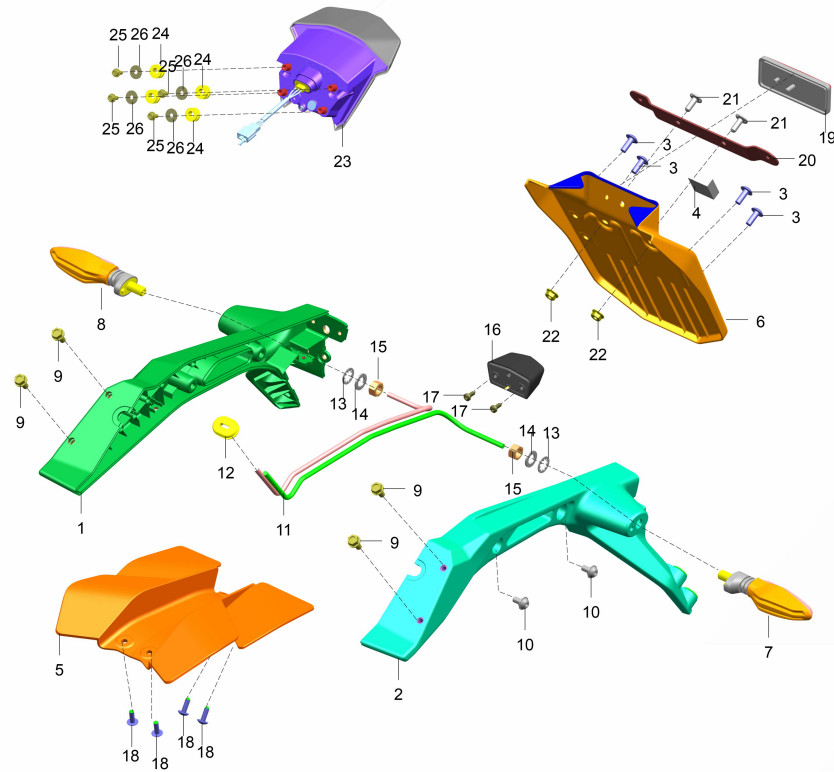

SN	Part No.	Description	QTY
21	KANA0616	BOLT WELD M6X1	2
22	KCGA0606	NUT HEX FLANGED M6X1	2
23	JP401044	LAMP TAIL	1
24	JP181279	GROMMET	3
25	KADA0512	BOLT FLANGED M5X0.8	3
26	JW181229	WASHER PLAIN ID5.5 X OD18 X T 1 X BL	3

### 390-DUKE-GEN3 MY-23

### 46. Tool Kit

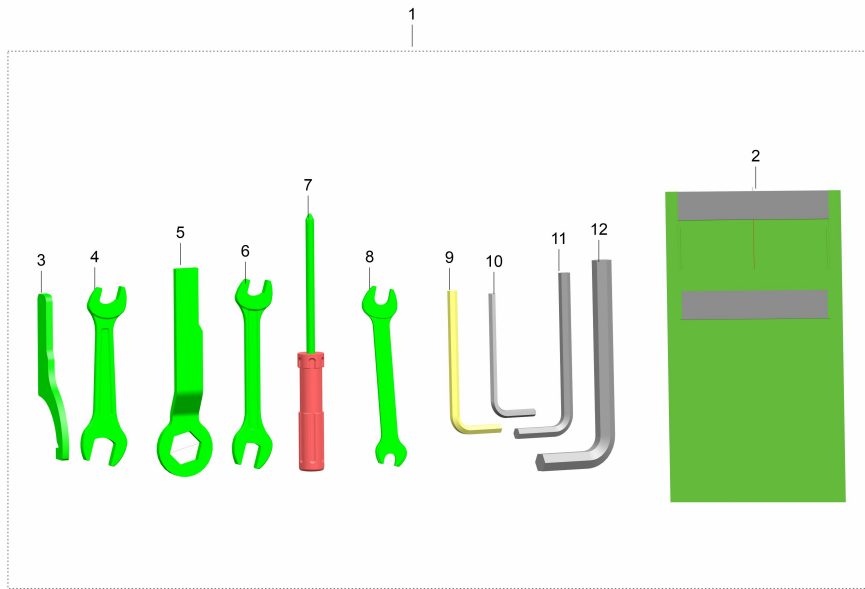

FWD

SN	Part No.	Description	QTY
1	JY231000	TOOLKIT	1
2	JG231002	BAG TOOL	1
3	JY231002	TOOL SPRING ADJUSTER	1
4	JG231026	SPANNER FLAT 14X17	1
5	JG231014	TOOL WRENCH 22	1
6	JP231014	SPANNER FLAT 12X13	1
7	JG231006	SCREWDRIVER	1
8	JG231010	SPANNER FLAT 8X10	1
9	JG231011	KEY ALLEN 5	1
10	JY231001	KEY ALLEN 4	1
11	JG231012	KEY ALLEN 6	1
12	JG231013	KEY ALLEN 10	1

### 390-DUKE-GEN3 MY-23

### 47. Step Holder & Footrest

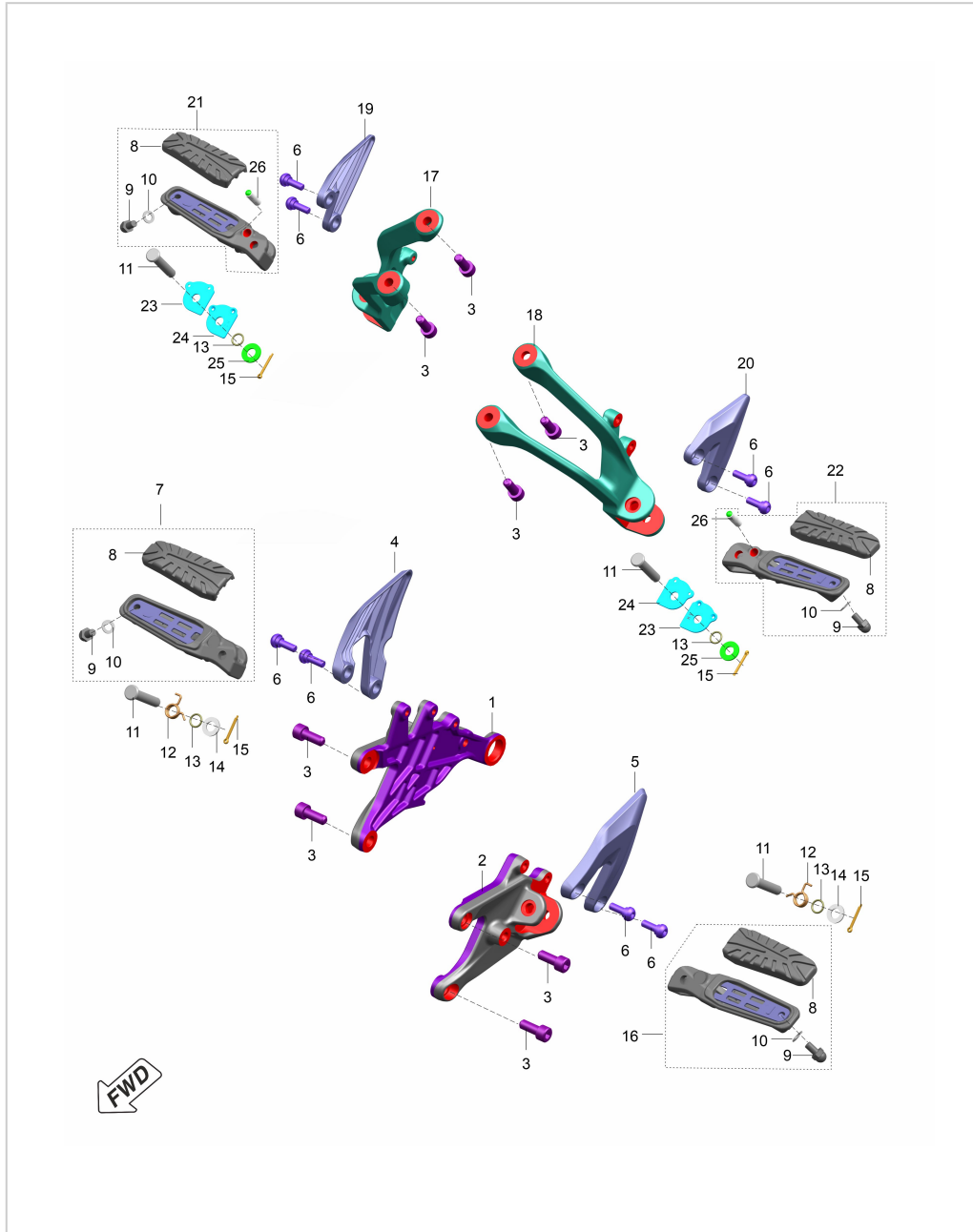

SN	Part No.	Description	QTY
1	56JP17D1	HOLDER STEP RIDER RH BLK MATT	1
2	56JP16D1	HOLDER STEP RIDER LH BLK MAT	1
3	LAC00218	BOLT SOCKET M8X1.25	8
4	JP113082	GUARD HEEL RH	1
5	JP113081	GUARD HEEL LH	1
6	LBU00198	SCREW BUTTON HEAD STEP M6X1	8
7	JP113028	STEP ASSEMBLY RIDER RH	1
8	JP113025	PAD STEP	4
9	JG113052	BOLT M6X1	4
10	KDAA0611	WASHER_PLAIN_SMALL	4
11	JU113037	PIN	4
12	JP113035	SPRING TORSION	2
13	30141031	RING O	4
14	KDAA0816	WASHER_PLAIN_SMALL	2
15	KHAC2518	PIN COTTER DIA 2.3	4
16	JP113027	STEP ASSEMBLY RIDER LH	1
17	56JP19D1	HOLDER STEP PILLION RH BLK MAT	1
18	56JP18D1	HOLDER STEP PILLION LH BLK MAT	1
19	JP113090	GUARD HEEL PILLION RH	1
20	JP113089	GUARD HEEL PILLION LH	1

### 390-DUKE-GEN3 MY-23

### 47. Step Holder & Footrest

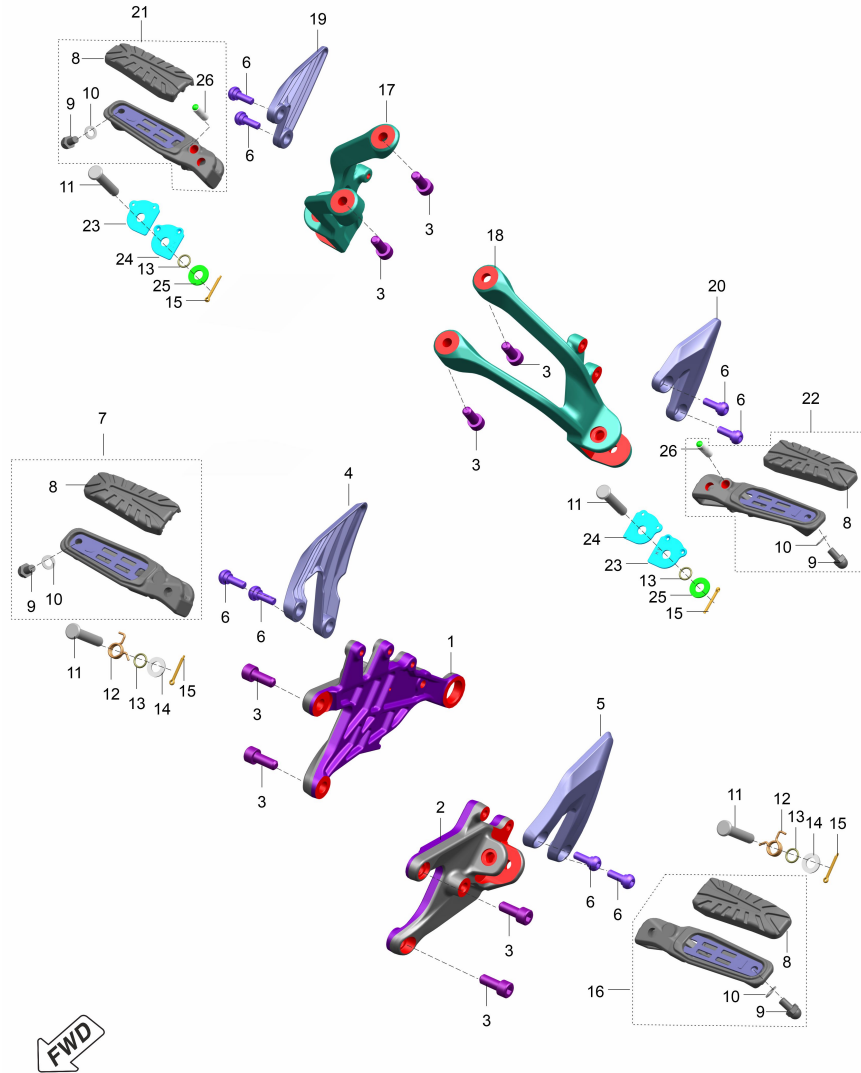

SN	Part No.	Description	QTY
21	JP113030	STEP ASSEMBLY PILLION RH	1
22	JP113029	STEP ASSEMBLY PILLION LH	1
23	JU113045	PLATE LOCK LOWER	2
24	JU113044	PLATE LOCK UPPER	2
25	LDB00065	WASHER PLAIN-ID8.5XOD 18XTHK 1.6	2
26	JD113014	BALL & SPRING ASSY	2

### 390-DUKE-GEN3 MY-23

### 48. Leg Guard, Saree Guard & Grab Handle

SN	Part No.	Description	QTY
1	JP231222	GUARD LEG RH	1
2	JP231221	GUARD LEG LH	1
3	JU231206	BOLT SOCKET M8X1.25	2
4	LCL00007	NUT U FLANGED-M8X1.25XHT 8.5XBLK	4
5	JP231223	GUARD SAREE	1
6	56JP5VG1	GRAB HANDLE RH BLK	1
7	56JP5UG1	GRAB HANDLE LH BLK	1
8	LAC00045	BOLT SOCKET-M8X1.25XL20XPRE-COAT	4

